

LEGEND

- TEMPORARY CONSTRUCTION PAVEMENT
- PERMANENT CONSTRUCTION
- LEVELING
- OPEN LANES OF TRAFFIC

ATLAS
 2450 Commerce Avenue
 Suite 100
 Duluth, Georgia 30096
 770.263.5945

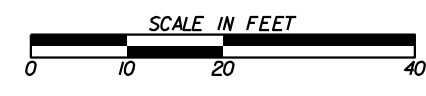

REVISION DATES



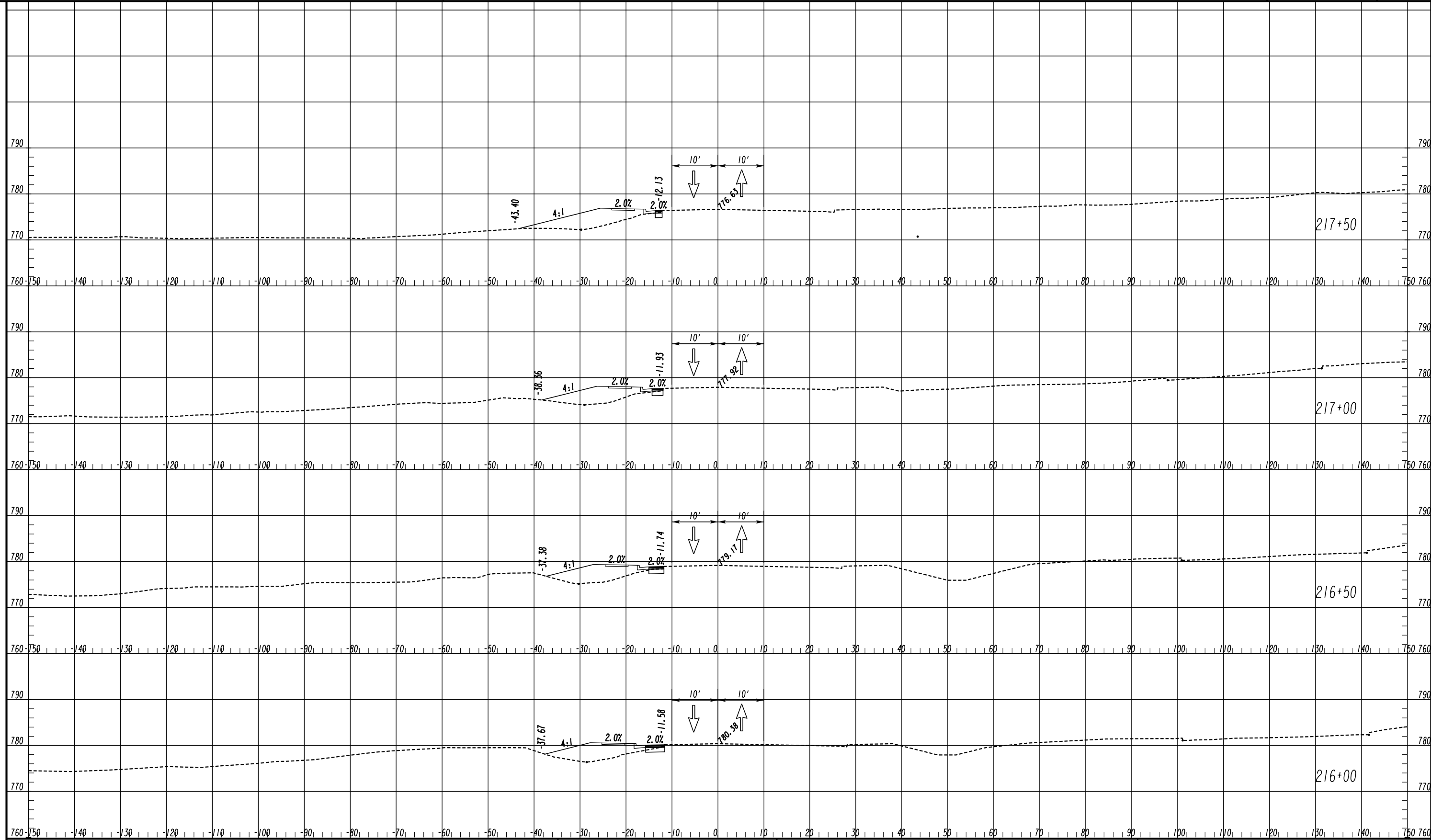

NO.	DATE	DESCRIPTION

CROSS SECTIONS
 FLAT SHOALS ROAD
 STAGE 2

CHECKED:	DATE:	DRAWING No.
BACKCHECKED:	DATE:	19-0117
CORRECTED:	DATE:	
VERIFIED:	DATE:	

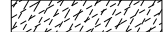

LEGEND

- TEMPORARY CONSTRUCTION PAVEMENT 
- PERMANENT CONSTRUCTION 
- LEVELING 
- OPEN LANES OF TRAFFIC 

ATLAS
 2450 Commerce Avenue
 Suite 100
 Duluth, Georgia 30096
 770.263.5945

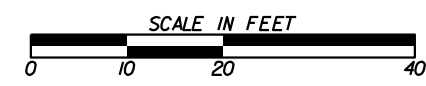

REVISION DATES

NO.	DATE	DESCRIPTION

CROSS SECTIONS
FLAT SHOALS ROAD
STAGE 2

CHECKED:	DATE:	DRAWING No.
BACKCHECKED:	DATE:	19-0118
CORRECTED:	DATE:	
VERIFIED:	DATE:	

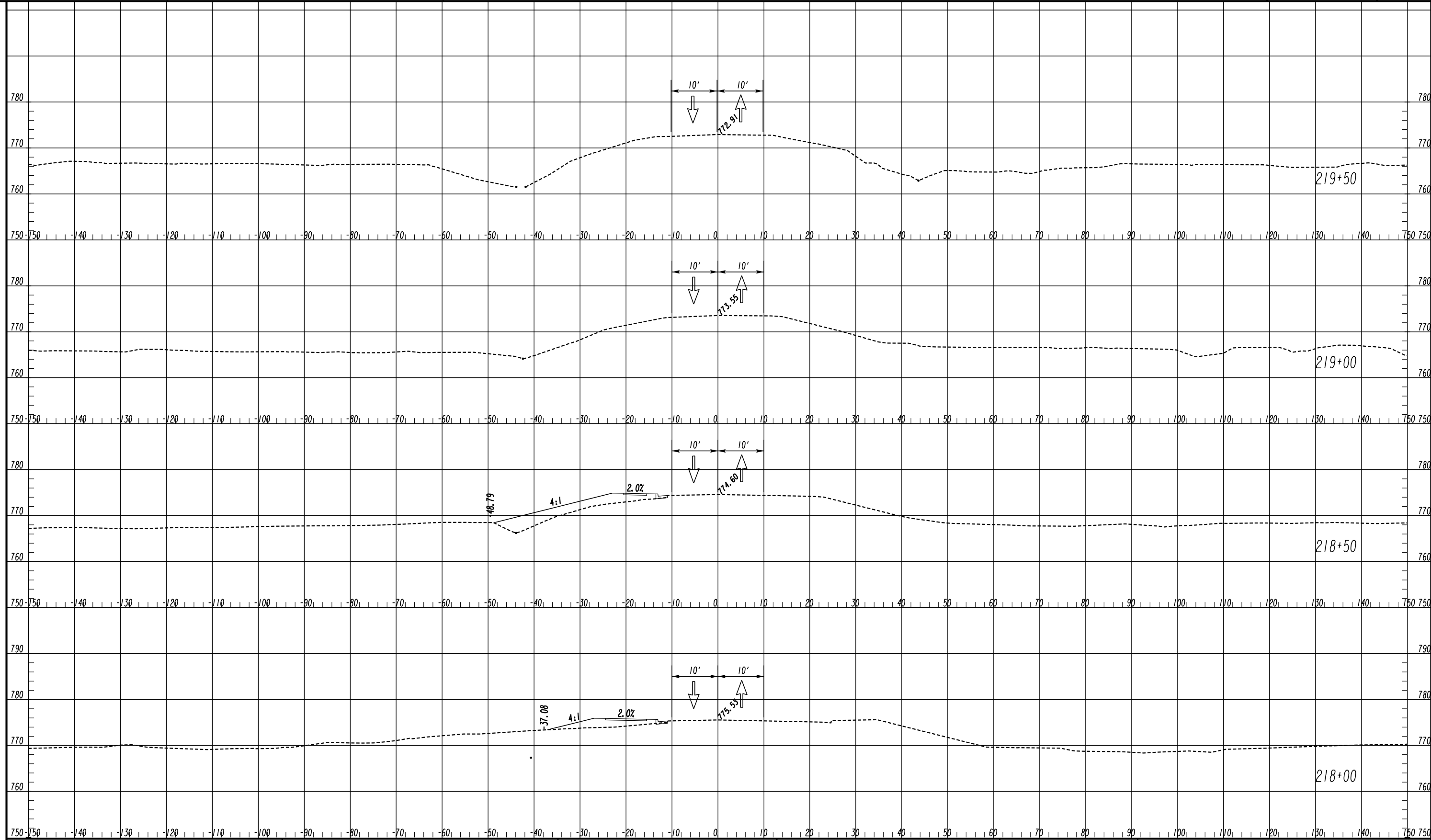

LEGEND

- TEMPORARY CONSTRUCTION PAVEMENT
- PERMANENT CONSTRUCTION
- LEVELING
- OPEN LANES OF TRAFFIC

ATLAS
 2450 Commerce Avenue
 Suite 100
 Duluth, Georgia 30096
 770.263.5945

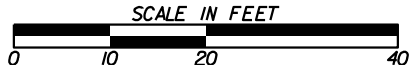

REVISION DATES

NO.	DATE	DESCRIPTION

CROSS SECTIONS
 FLAT SHOALS ROAD
 STAGE 2

CHECKED:	DATE:	DRAWING No.
BACKCHECKED:	DATE:	19-0119
CORRECTED:	DATE:	
VERIFIED:	DATE:	

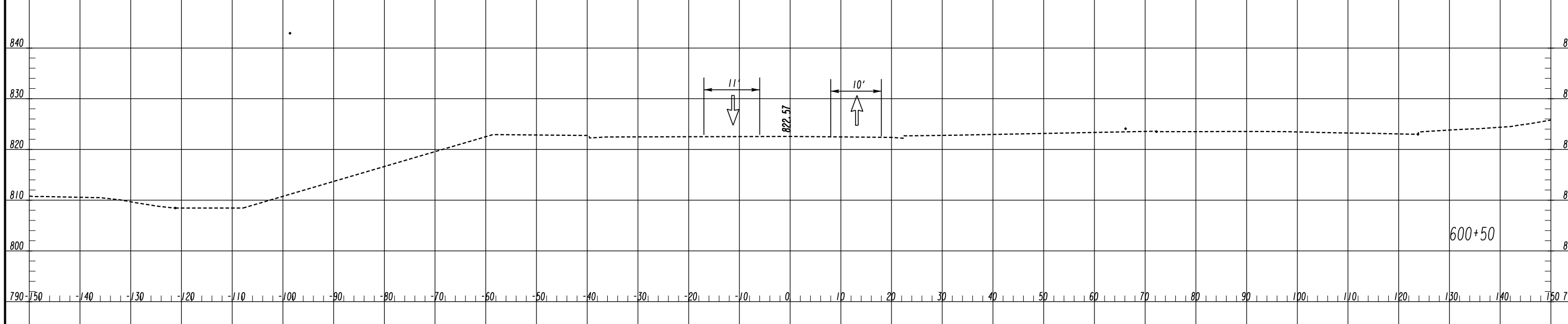
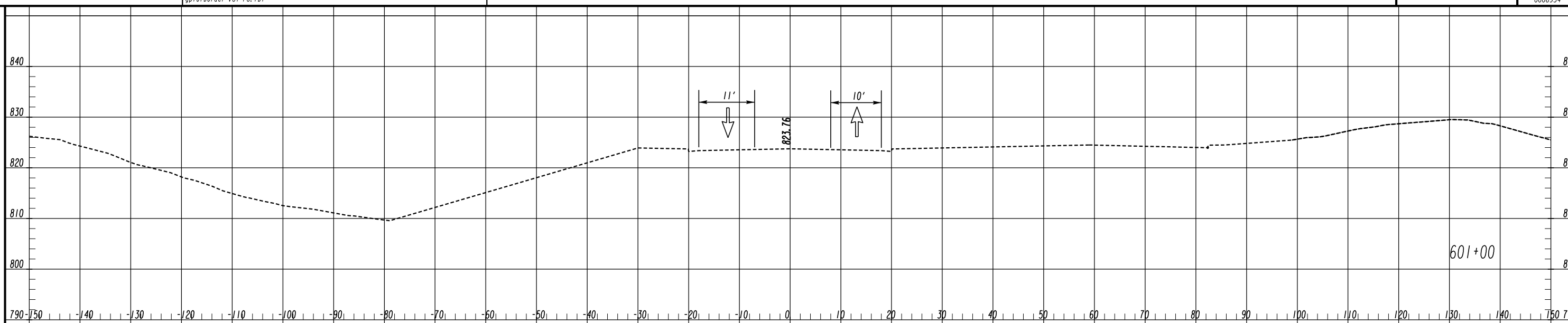

LEGEND

- TEMPORARY CONSTRUCTION PAVEMENT
- PERMANENT CONSTRUCTION
- LEVELING
- OPEN LANES OF TRAFFIC

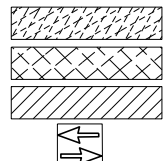

ATLAS
 2450 Commerce Avenue
 Suite 100
 Duluth, Georgia 30096
 770.263.5945

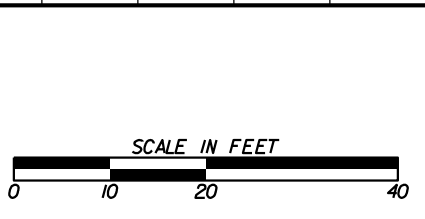



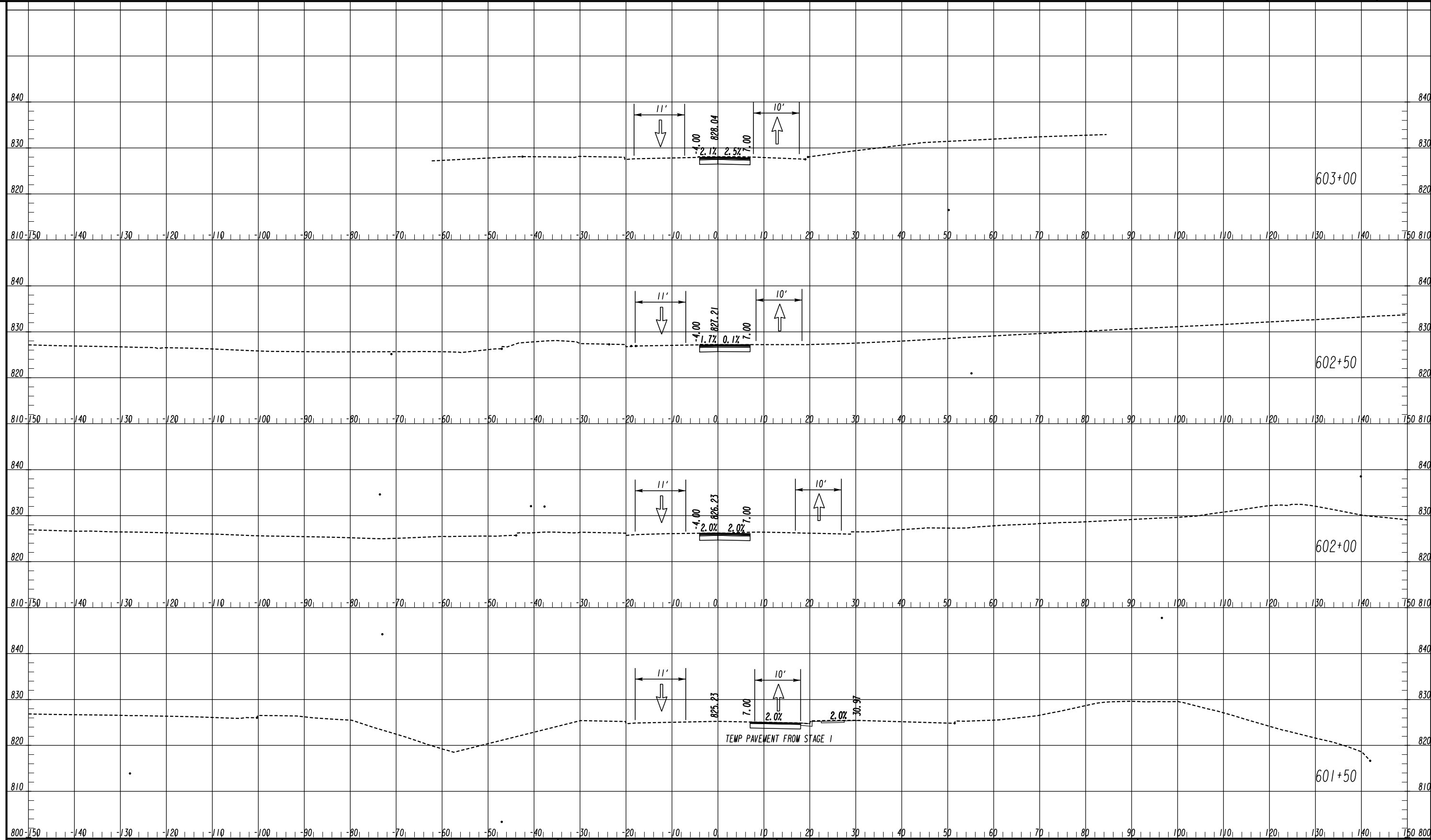

REVISION DATES	

CROSS SECTIONS
 COURTESY PARKWAY
 STAGE 2

CHECKED:	DATE:	DRAWING No.
BACKCHECKED:	DATE:	19-0120
CORRECTED:	DATE:	
VERIFIED:	DATE:	

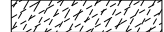

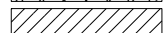
LEGEND

- TEMPORARY CONSTRUCTION PAVEMENT 
- PERMANENT CONSTRUCTION 
- LEVELING 
- OPEN LANES OF TRAFFIC 

ATLAS
 2450 Commerce Avenue
 Suite 100
 Duluth, Georgia 30096
 770.263.5945

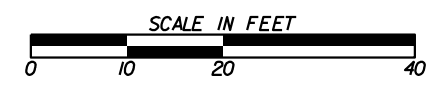

REVISION DATES



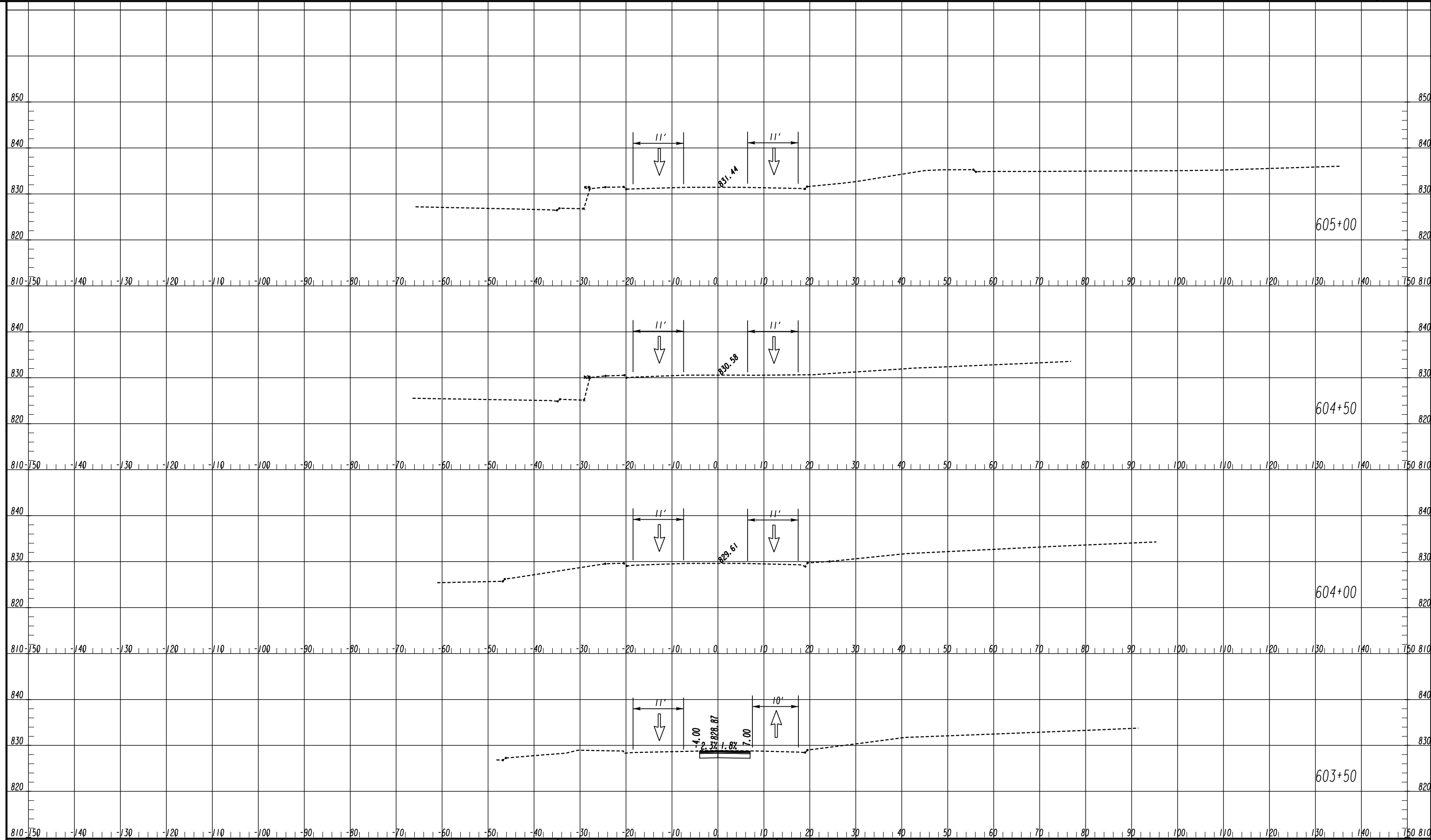

NO.	DATE	DESCRIPTION

CROSS SECTIONS
 COURTESY PARKWAY
 STAGE 2

CHECKED:	DATE:	DRAWING No.
BACKCHECKED:	DATE:	19-0121
CORRECTED:	DATE:	
VERIFIED:	DATE:	

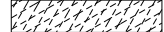

LEGEND

- TEMPORARY CONSTRUCTION PAVEMENT 
- PERMANENT CONSTRUCTION 
- LEVELING 
- OPEN LANES OF TRAFFIC 

ATLAS
 2450 Commerce Avenue
 Suite 100
 Duluth, Georgia 30096
 770.263.5945

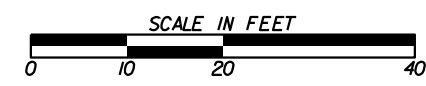

REVISION DATES

NO.	DATE	DESCRIPTION

CROSS SECTIONS
COURTESY PARKWAY
STAGE 2

CHECKED:	DATE:	DRAWING No.
BACKCHECKED:	DATE:	19-0122
CORRECTED:	DATE:	
VERIFIED:	DATE:	

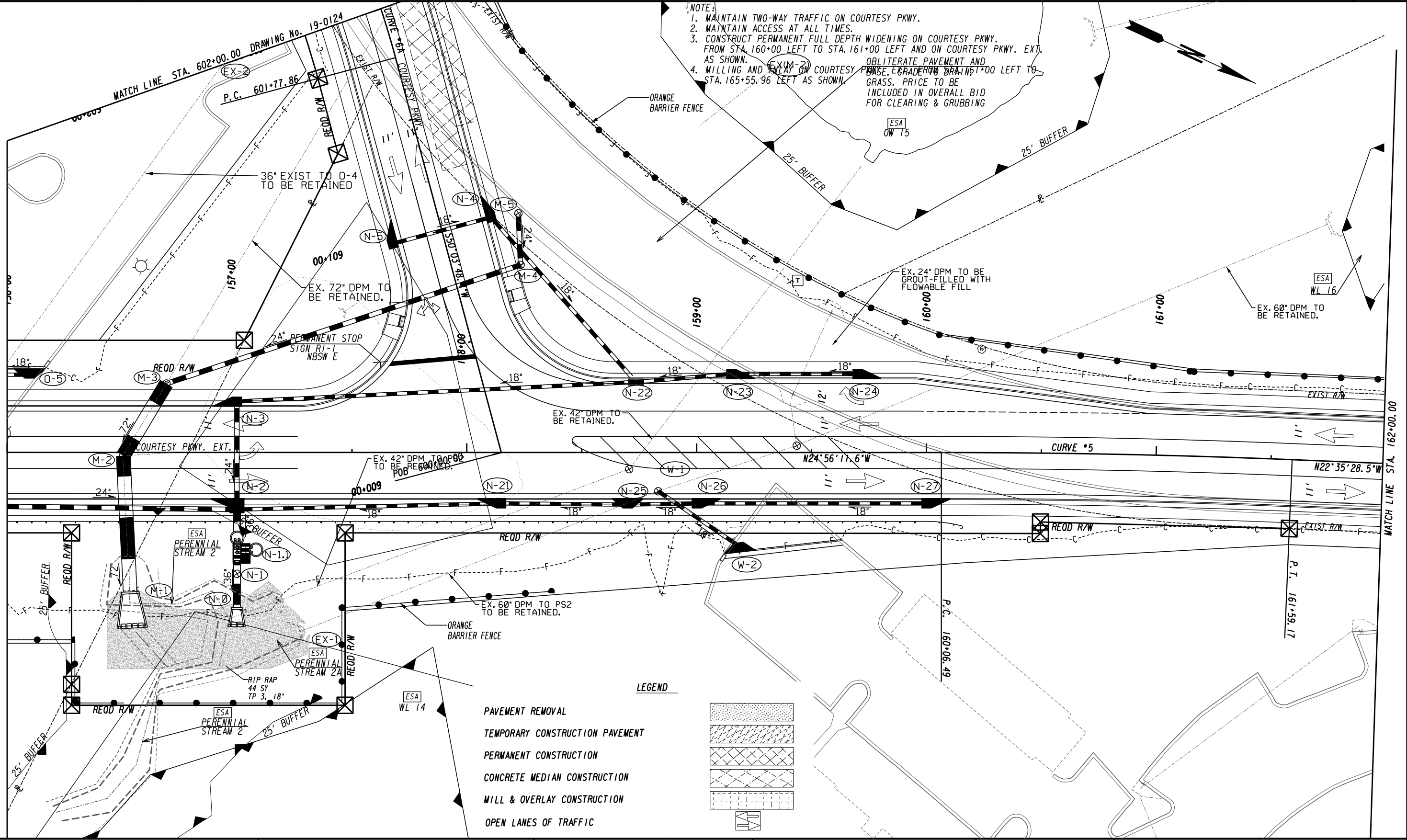

NOTE:

1. MAINTAIN TWO-WAY TRAFFIC ON COURTESY PKWY.
2. MAINTAIN ACCESS AT ALL TIMES.
3. CONSTRUCT PERMANENT FULL DEPTH WIDENING ON COURTESY PKWY. FROM STA. 160+00 LEFT TO STA. 161+00 LEFT AND ON COURTESY PKWY. EXT. AS SHOWN. OBLITERATE PAVEMENT AND BASE, GRADER TO DRAIN 161+00 LEFT TO GRASS. PRICE TO BE INCLUDED IN OVERALL BID FOR CLEARING & GRUBBING
4. MILLING AND OVERLAY ON COURTESY PKWY. FROM STA. 165+55.96 LEFT AS SHOWN.

LEGEND

- PAVEMENT REMOVAL
- TEMPORARY CONSTRUCTION PAVEMENT
- PERMANENT CONSTRUCTION
- CONCRETE MEDIAN CONSTRUCTION
- MILL & OVERLAY CONSTRUCTION
- OPEN LANES OF TRAFFIC

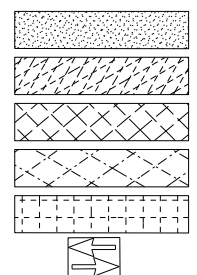

ATLAS
 2450 Commerce Avenue
 Suite 100
 Duluth, Georgia 30096
 770.263.5945

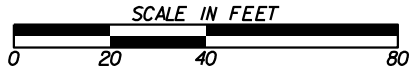

REVISION DATES	

CONSTRUCTION STAGING PLAN COURTESY PARKWAY EXTENSION STAGE 2A			
CHECKED:	DATE:	DRAWING No.	
BACKCHECKED:	DATE:	19-0123	
CORRECTED:	DATE:		
VERIFIED:	DATE:		

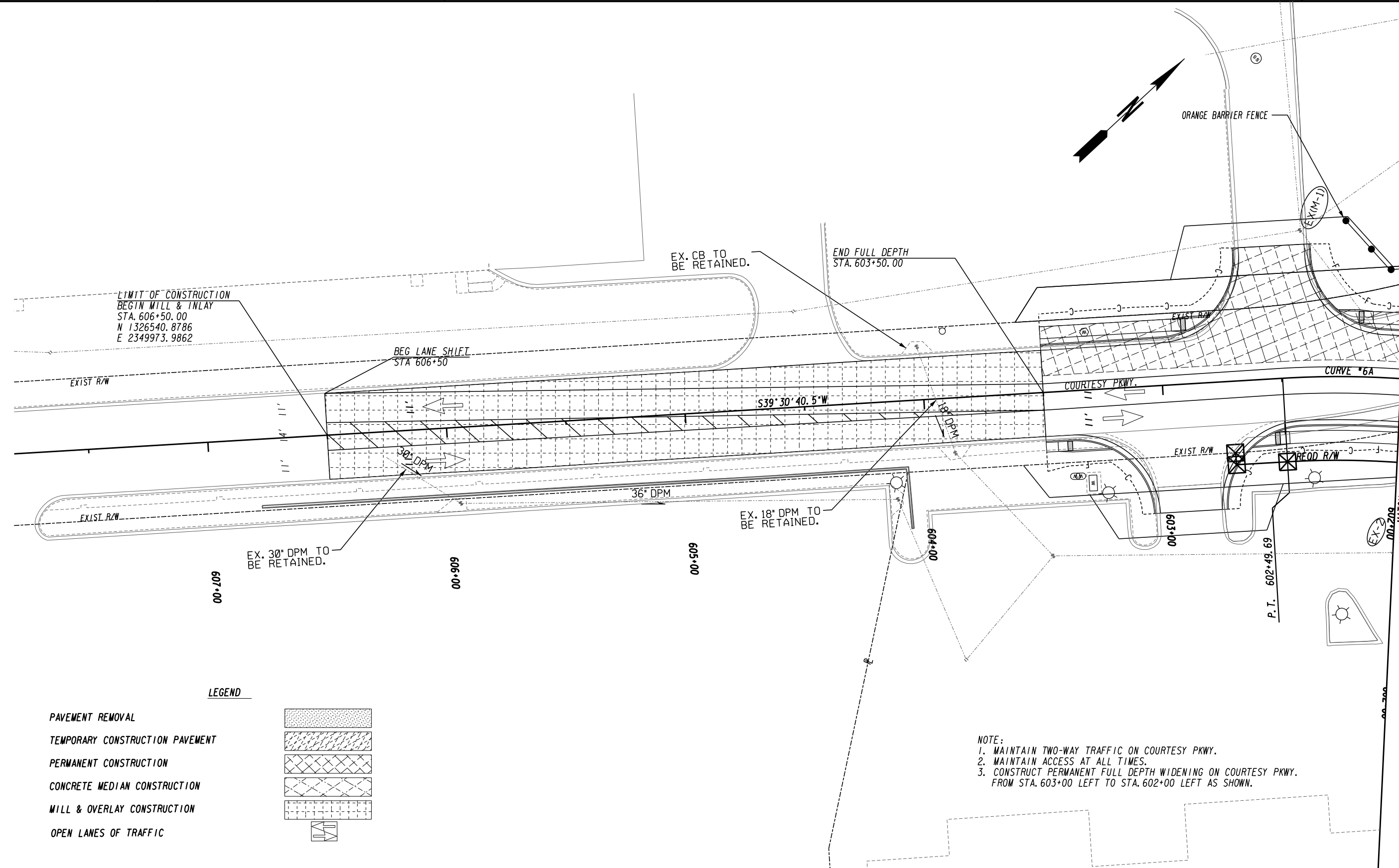

LIMIT OF CONSTRUCTION
BEGIN MILL & INLAY
STA. 606+50.00
N 1326540.8786
E 2349973.9862

BEG LANE SHIFT
STA 606+50

END FULL DEPTH
STA. 603+50.00

EX. CB TO
BE RETAINED.

EX. 30" DPM TO
BE RETAINED.

EX. 18" DPM TO
BE RETAINED.

ORANGE BARRIER FENCE

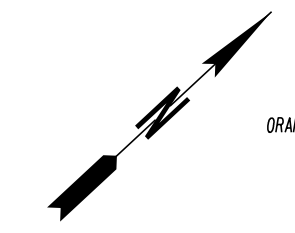

- LEGEND**
- PAVEMENT REMOVAL
 - TEMPORARY CONSTRUCTION PAVEMENT
 - PERMANENT CONSTRUCTION
 - CONCRETE MEDIAN CONSTRUCTION
 - MILL & OVERLAY CONSTRUCTION
 - OPEN LANES OF TRAFFIC

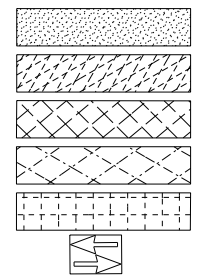

NOTE:
1. MAINTAIN TWO-WAY TRAFFIC ON COURTESY PKWY.
2. MAINTAIN ACCESS AT ALL TIMES.
3. CONSTRUCT PERMANENT FULL DEPTH WIDENING ON COURTESY PKWY.
FROM STA. 603+00 LEFT TO STA. 602+00 LEFT AS SHOWN.

MATCH LINE STA. 602+00.00 DRAWING No. 19-0123

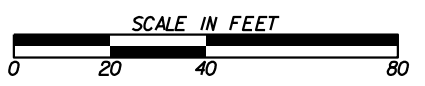

ATLAS
2450 Commerce Avenue
Suite 100
Duluth, Georgia 30096
770.263.5945

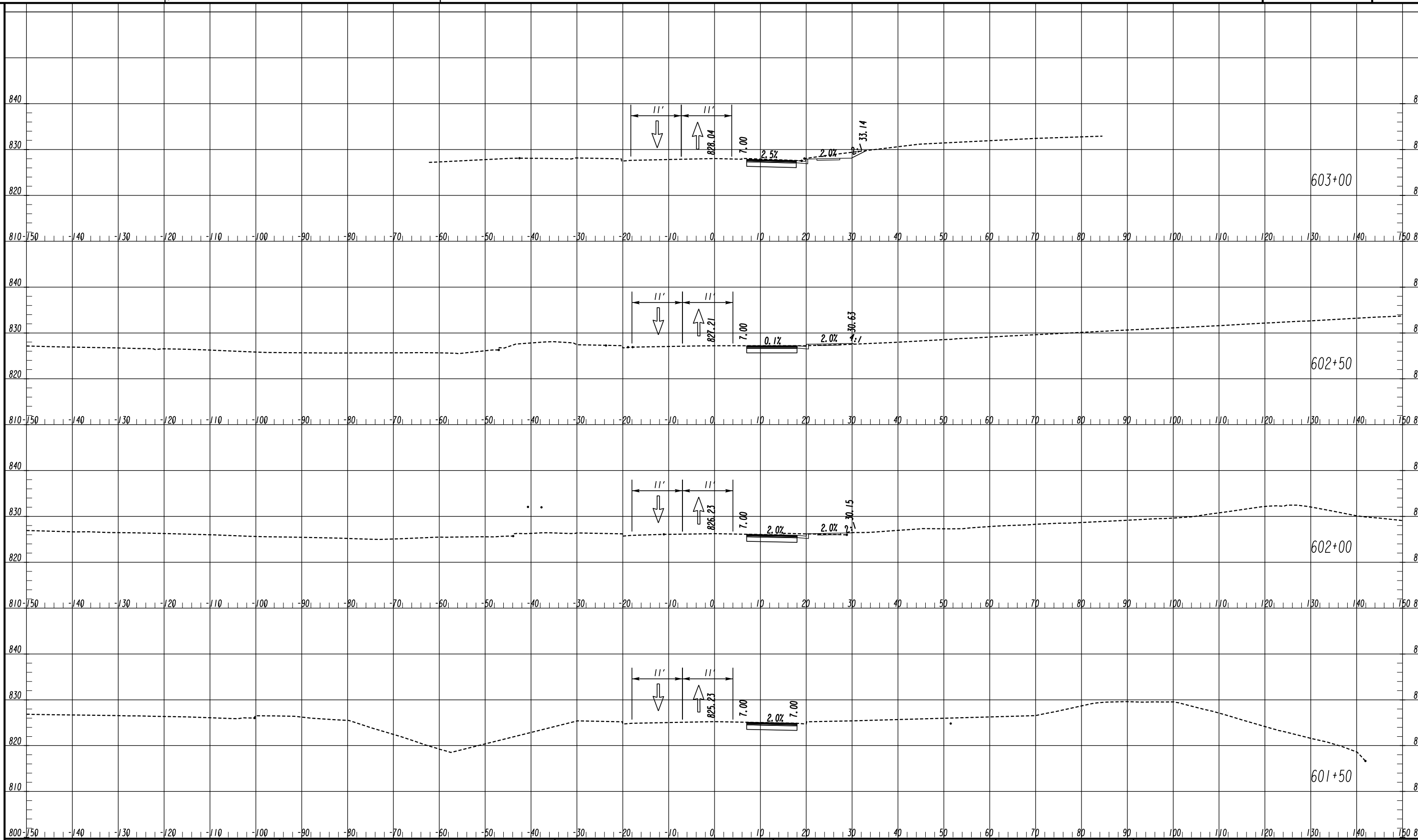

REVISION DATES		CONSTRUCTION STAGING PLAN COURTESY PARKWAY STAGE 2A	
CHECKED:	DATE:	CHECKED:	DATE:
BACKCHECKED:	DATE:	CORRECTED:	DATE:
CORRECTED:	DATE:	VERIFIED:	DATE:
VERIFIED:	DATE:	DRAWING No. 19-0124	

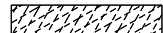
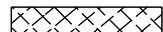

LEGEND

- TEMPORARY CONSTRUCTION PAVEMENT 
- PERMANENT CONSTRUCTION 
- LEVELING 
- OPEN LANES OF TRAFFIC 

ATLAS
 2450 Commerce Avenue
 Suite 100
 Duluth, Georgia 30096
 770.263.5945

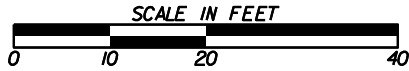

REVISION DATES

NO.	DATE	DESCRIPTION

CROSS SECTIONS
 COURTESY PARKWAY
 STAGE 2A

CHECKED:	DATE:	DRAWING No.
BACKCHECKED:	DATE:	19-0125
CORRECTED:	DATE:	
VERIFIED:	DATE:	

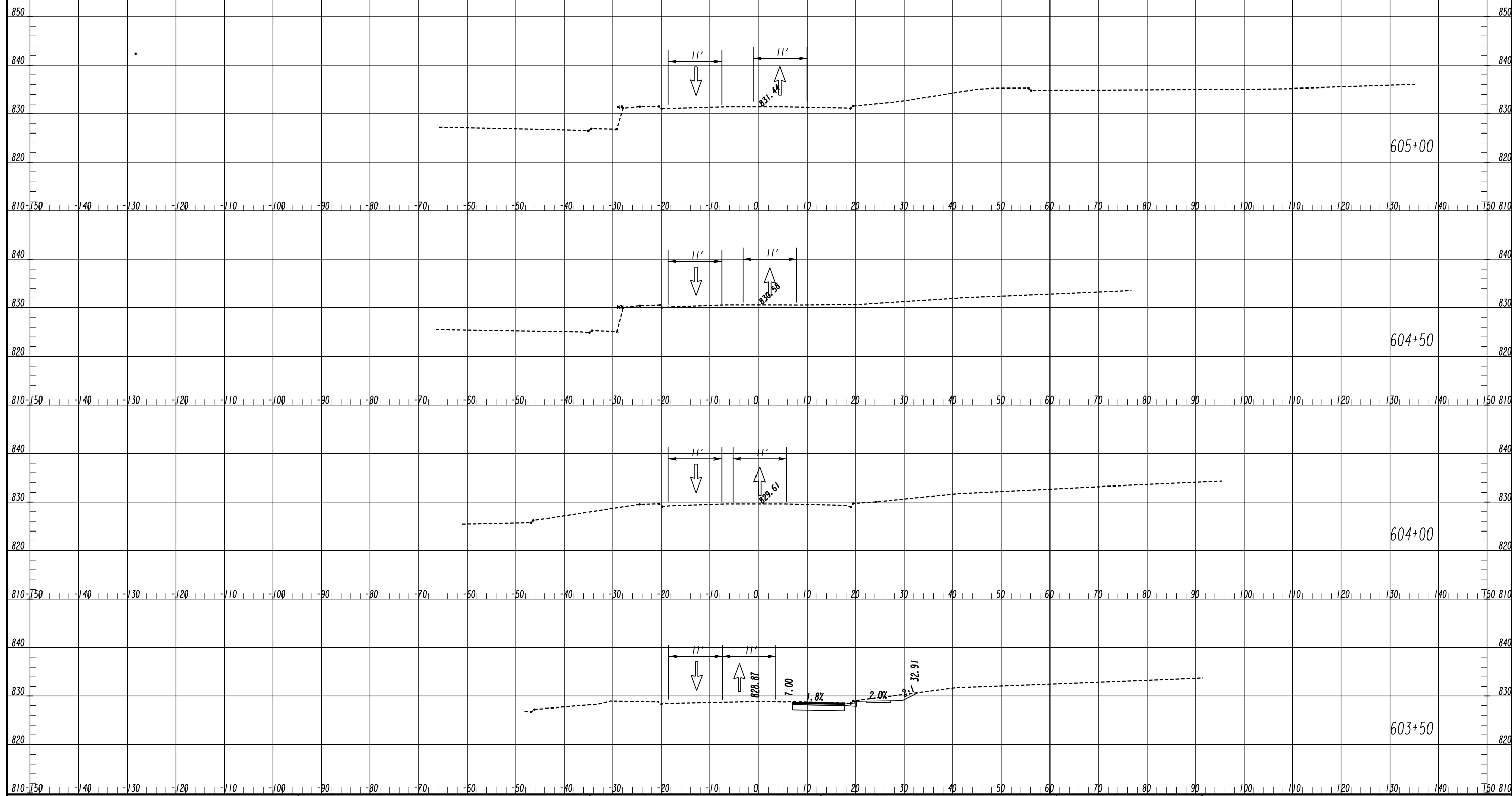

LEGEND

- TEMPORARY CONSTRUCTION PAVEMENT
- PERMANENT CONSTRUCTION
- LEVELING
- OPEN LANES OF TRAFFIC

ATLAS
 2450 Commerce Avenue
 Suite 100
 Duluth, Georgia 30096
 770.263.5945

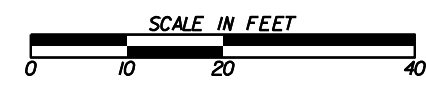

REVISION DATES

NO.	DATE	DESCRIPTION

CROSS SECTIONS
 COURTESY PARKWAY
 STAGE 2A

CHECKED:	DATE:	DRAWING No.
BACKCHECKED:	DATE:	19-0126
CORRECTED:	DATE:	
VERIFIED:	DATE:	

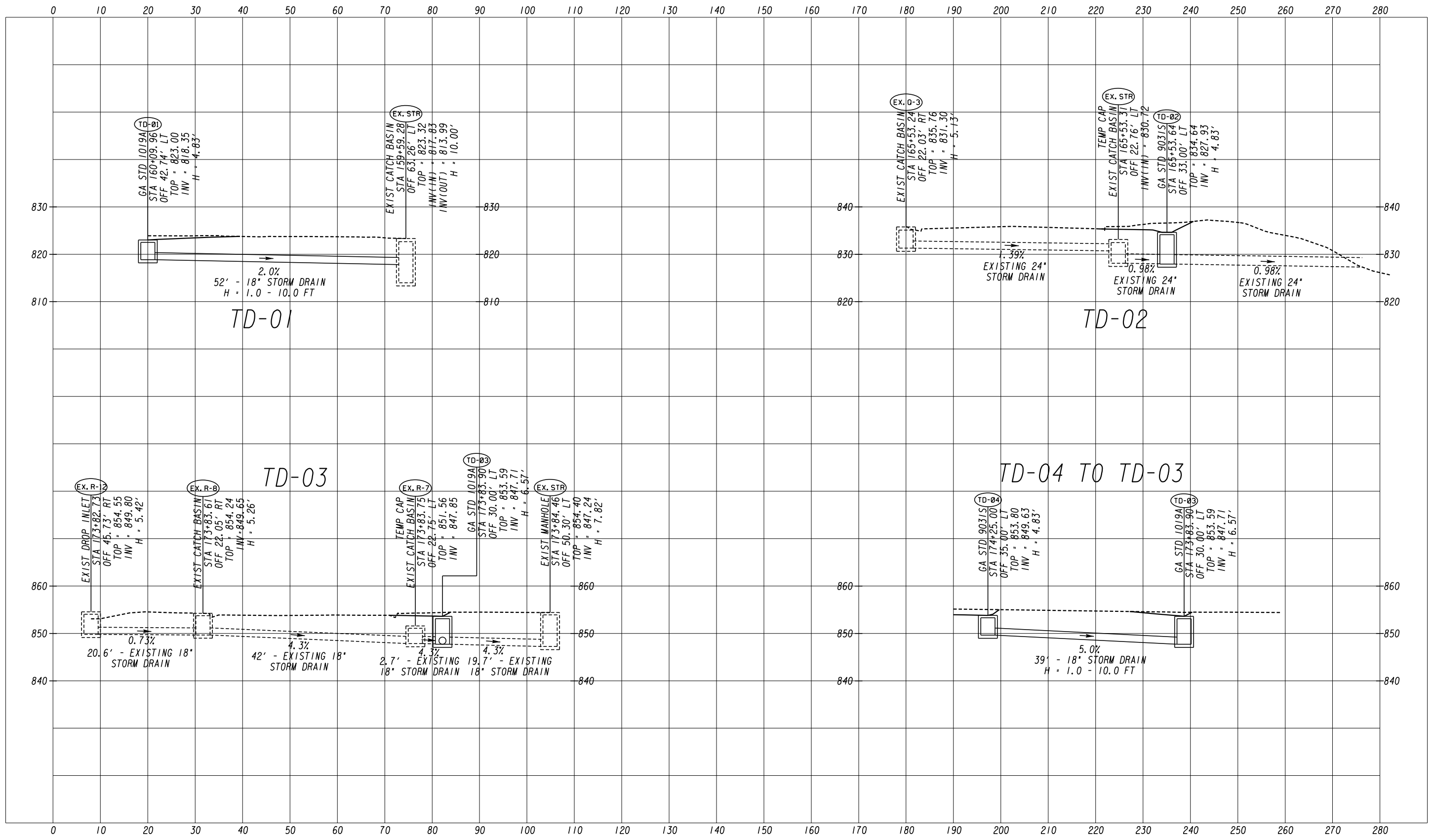

ATLAS
2450 Commerce Avenue
Suite 100
Duluth, Georgia 30096
770.263.5945

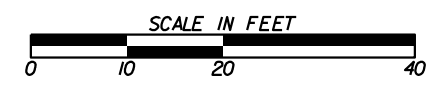

REVISION DATES		TEMPORARY DRAINAGE PROFILES COURTESY PARKWAY EXTENSION STAGE 1A	
CHECKED:		DATE:	
BACKCHECKED:		DATE:	
CORRECTED:		DATE:	
VERIFIED:		DATE:	
			DRAWING No. 19-0127

LONGITUDINAL SYSTEMS

STRUCTURE NUMBER	STATION	OFFSET	STRUCTURE TYPE (GA STD)	PIPE SIZE (IN)	POST C	POST Q (cfs) DESIGN 10 YR	POST V (f/s) DESIGN 10 YR	POST Q (cfs) CHECK 25 YR	POST V (f/s) CHECK 25 YR	POST Q (cfs) CHECK 50 YR	POST V (f/s) CHECK 50 YR	POST Q (cfs) CHECK 100 YR	POST V (f/s) CHECK 100 YR	TOTAL AREA (AC)	TOTAL DISTURBED AREA (AC)
A-1	218+07.00	47.43' RT	1125	-	0.479	19.49	9.48	23.04	9.90	9.149	2.223			9.149	2.223
A-2	217+76.00	27.09' RT	1033D	30	0.479	19.49	9.48	23.04	9.90	9.149	2.223			9.149	2.223
A-3	217+39.00	56.38' RT	1033D	18	0.393	3.33	9.19	3.93	9.63	1.472	0.386			9.63	1.472
A-3.1	216+93.62	51.26' RT	1120	18	0.200	1.11	6.72	1.30	7.06	0.355	0.385			7.06	0.355
A-4	217+73.00	17.58' LT	1033D	18	0.848	1.10	5.85	1.30	6.14	0.164	0.091			6.14	0.164
A-5	216+76.00	28.51' RT	1033D	24	0.483	16.00	11.64	18.91	12.14	7.426	1.732			12.14	7.426
A-6	215+00.00	32.16' RT	1033D	24	0.474	15.44	11.29	18.26	11.78	7.262	1.664			11.78	7.262
A-7	215+00.00	21.16' LT	1033D	18	0.839	1.03	4.22	1.21	4.43	0.155	0.092			4.43	0.155
A-8	212+75.00	32.16' RT	1033D	24	0.453	14.11	11.15	16.67	11.65	6.894	1.493			11.65	6.894
A-9	212+75.00	25.15' LT	1033D	18	0.866	1.43	4.18	1.69	4.38	0.209	0.145			4.38	0.209
A-10	210+50.00	32.17' RT	1033D	24	0.436	12.00	11.21	14.18	11.73	6.058	1.137			11.73	6.058
A-10.1	210+00.00	32.17' RT	1033D	24	0.422	11.22	10.74	13.26	11.24	5.344	0.989			11.24	5.344
A-10.2	99+35.00	13.75' RT	1019A	18	0.427	1.59	6.24	1.88	6.54	0.367	0.017			6.54	0.367
A-10.3	99+35.00	13.75' LT	1019A	18	0.390	1.36	5.81	1.60	6.10	0.326	0.122			6.10	0.326
A-11	210+50.00	32.17' LT	1033D	18	0.899	1.05	3.4	1.24	3.57	0.148	0.110			3.57	0.148
A-12	208+17.81	32.17' RT	1033D	24	0.406	9.46	10.36	11.18	10.86	5.094	0.796			10.86	5.094
A-13	208+17.81	21.24' LT	1033D	18	0.834	0.99	5.53	1.17	5.81	0.151	0.095			5.81	0.151
A-14	206+00.00	28.43' RT	1033D	18	0.390	7.29	10.19	8.61	10.64	4.06	0.521			10.64	4.06
A-15	206+00.00	21.17' LT	1033D	18	0.832	1.10	3.75	1.30	3.94	0.167	0.101			3.94	0.167
A-16	203+50.00	19.35' RT	1033D	18	0.381	5.35	9.07	6.32	9.49	3.024	0.199			9.49	3.024
A-17	203+50.00	19.37' LT	1033D	18	0.468	2.66	4.83	3.14	5.05	1.035	0.010			5.05	1.035
A-18	201+95.21	22.03' LT	1120	18	0.441	2.38	8.21	2.81	8.61	0.371	0.000			8.61	0.371
A-19	201+22.26	22.33' RT	9031S	18	0.236	1.61	6.55	1.87	6.85	1.428	0.046			6.85	1.428
D-4	105+50.00	20.68' RT	1033D	18	0.533	3.59	6.96	4.15	7.25	0.311	0.575			7.25	0.311
D-5	105+79.46	15.17' RT	1033D	18	0.463	2.54	5.69	2.9	5.91	0.715	0.380			5.91	0.715
D-6	103+79.46	15.41' LT	1033D	18	0.385	1.76	4.82	1.99	4.98	0.384	0.248			4.98	0.384

STRUCTURE NUMBER	STATION	OFFSET	STRUCTURE TYPE (GA STD)	PIPE SIZE (IN)	PRE C	POST C	POST Q (cfs) CHECK 25 YR	POST V (f/s) CHECK 25 YR	PRE Q (cfs) CHECK 100 YR	PRE V (f/s) CHECK 100 YR	POST HW ELEV CHECK 100 YR	TOTAL AREA (AC)	TOTAL DISTURBED AREA (AC)
T-1	213+60.49	53.48' RT	1120	-	0.267	0.68	4.03	0.84	4.30	786.02'	0.374	0.076	0.076
T-2	212+87.00	57.82' RT	1120	18	0.267	0.68	4.03	0.84	4.3	784.56'	0.374	0.076	0.076
B-1	218+35.43	42.66' LT	1120	-	0.269	0.333	7.28	9.90	9.01	10.52	767.33	6.009	0.557
B-2	217+80.33	39.68' LT	1011A	24	0.269	0.333	7.28	9.90	9.01	8.77	-	6.009	0.557
B-3	217+78.95	45.52' LT	1120	18	0.269	0.333	7.28	8.39	9.01	8.77	768.99	6.009	0.557

STRUCTURE NUMBER	STATION	OFFSET	STRUCTURE TYPE (GA STD)	PIPE SKEW ANGLE	PIPE SIZE (IN)	PRE C	POST C	PRE Q (cfs) DESIGN 50 YR	PRE V (f/s) DESIGN 50 YR	PRE Q (cfs) CHECK 100 YR	PRE V (f/s) CHECK 100 YR	POST Q (cfs) DESIGN 50 YR	POST V (f/s) DESIGN 50 YR	POST Q (cfs) CHECK 100 YR	POST V (f/s) CHECK 100 YR	POST HW ELEV DESIGN 50 YR	POST HW ELEV CHECK 100 YR	TOTAL AREA (AC)	TOTAL DISTURBED AREA (AC)
C-1	101+30.35	38.92' RT	1120	-	-	0.285	-	-	-	-	-	5.16	9.12	5.72	9.38	-	-	2.806	0.591
C-2	101+30.35	15.17' RT	1033D	-	18	0.285	-	-	-	-	-	5.16	9.12	5.72	9.38	794.39'	794.44'	2.806	0.591
C-3	101+30.35	27.17' LT	1033D	-	18	0.276	-	-	-	-	-	4.94	8.00	5.47	8.23	795.37'	795.41'	2.762	0.546
C-4	101+30.35	42.29' LT	1120	-	18	0.244	-	-	-	-	-	4.14	7.45	4.59	7.67	794.82'	794.82'	2.619	0.421
D-1	107+28.19	43.48' RT	1120	-	0.371	0.306	8.04	8.25	8.51	8.38	12.66	9.33	13.96	9.57	-	-	6.843	1.140	
D-2	107+16.22	22.17' RT	1033D	62.40°	24	0.371	0.306	8.04	8.25	8.51	8.38	12.66	9.33	13.96	9.57	786.96'	787.03'	6.843	1.140
D-3	106+83.54	41.86' LT	1120	62.40°	18	0.249	-	-	-	-	-	8.64	8.65	9.57	8.85	787.09'	787.09'	5.705	0.338

LIMIT OF CONSTRUCTION
 STA. 201+00.00
 N 1322244.9638
 E 2348561.6826

BEGIN PROJECT/BEGIN CONST.
 COURTESY PKWY. EXT.
 STA. 100+00.00-
 FLAT SHOALS RD.
 STA. 209+24.36
 N 1321967.1692
 E 2349337.8211

MAJOR CROSS DRAINS

MATCH LINE STA. 109+00 DRAWING No. 21-0002

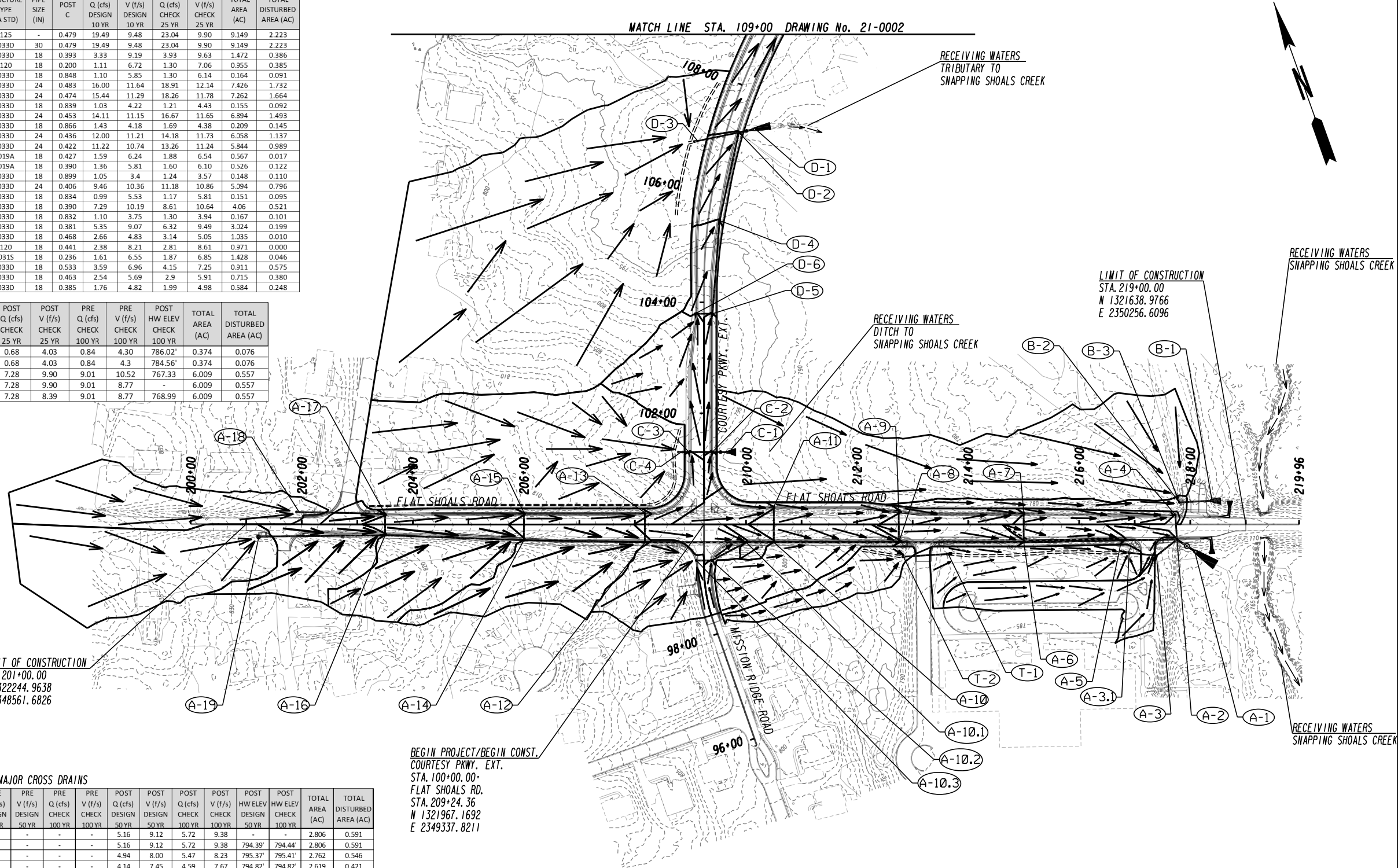

TOTAL PROJECT AREA = 41.59 AC
 TOTAL DISTURBED AREA = 33.91 AC



REVISION DATES

DRAINAGE AREA MAP
 COURTESY PKWY EXT FROM
 OLD COVINGTON HWY TO FLAT SHOALS RD

CHECKED:	DATE:	DRAWING No.
BACKCHECKED:	DATE:	21-0001
CORRECTED:	DATE:	
VERIFIED:	DATE:	

LONGITUDINAL SYSTEMS

STRUCTURE NUMBER	STATION	OFFSET	STRUCTURE TYPE (GA STD)	PIPE SIZE (IN)	POST C	POST Q (cfs) DESIGN 10 YR	POST V (f/s) DESIGN 10 YR	POST Q (cfs) CHECK 25 YR	POST V (f/s) CHECK 25 YR	TOTAL AREA (AC)	TOTAL DISTURBED AREA (AC)
E-4	113+61.00	22.17' LT	1033D	18	0.836	5.44	9.66	6.44	10.11	0.895	0.894
E-5	113+61.00	22.17' RT	1033D	18	0.836	4.59	6.22	5.42	6.5	0.749	0.748
E-6	111+50.00	22.17' RT	1033D	18	0.835	3.81	5.44	4.49	5.68	0.600	0.600
E-7	111+50.00	22.17' LT	1033D	18	0.821	0.43	2.85	0.51	2.99	0.067	0.067
E-8	109+50.00	22.17' RT	1033D	18	0.836	2.11	4.62	2.48	4.83	0.318	0.318
G-2	115+56.92	24.20' LT	1034D	36	0.401	31.02	9.8	36.67	10.23	14.783	10.484
G-3	116+00.00	24.20' LT	1033D	36	0.398	30.75	10.24	36.34	10.69	14.700	10.401
G-4	117+25.00	24.20' LT	1033D	36	0.394	30.05	9.06	35.5	9.45	14.368	10.105
G-5	118+50.00	24.20' LT	1033D	36	0.390	29.35	10.47	34.65	10.94	14.052	9.799
G-6	120+00.00	24.20' LT	1033D	36	0.385	28.55	10.39	33.7	10.85	13.757	9.464
G-7	121+40.00	24.20' LT	1033D	36	0.379	27.88	10.33	32.88	10.79	13.512	9.219
G-8	121+40.00	20.17' RT	1033D	18	0.768	0.94	5.25	1.11	5.51	0.155	0.155
G-9	123+50.00	24.20' LT	1033D	36	0.370	26.89	10.27	31.69	10.74	13.171	8.879
G-9.1	125+00.00	56.25' LT	1120	24	0.203	11.02	9.97	12.98	10.43	9.749	5.518
G-10	123+50.00	22.17' RT	1033D	24	0.848	18.33	10.19	21.77	10.59	3.301	3.239
G-11	126+00.00	22.17' RT	1033D	24	0.848	17.5	9.29	20.76	9.64	3.060	2.998
G-12	128+50.00	22.17' RT	1033D	24	0.850	15.87	10.11	18.81	10.54	2.702	2.640
G-13	131+00.00	22.17' RT	1033D	24	0.854	14.13	11.4	16.73	11.92	2.344	2.282
G-14	132+00.00	22.17' RT	1033D	24	0.856	13.44	10.46	15.9	10.94	2.201	2.139
G-15	133+00.00	22.17' RT	1033D	18	0.860	12.71	10.23	15.04	10.51	2.057	1.996
G-16	134+00.00	24.88' RT	1033D	18	0.860	10.73	9.86	12.69	10.21	1.718	0.643
G-17	401+13.00	22.17' RT	1033D	18	0.843	6.37	9.85	7.53	10.3	1.026	1.015
G-18	402+25.00	22.17' RT	1033D	18	0.846	5.56	6.63	6.57	6.91	0.879	0.867
G-19	403+50.00	22.17' RT	1033D	18	0.850	4.59	6.32	5.42	6.6	0.709	0.698
G-20	404+50.00	22.17' RT	1033D	18	0.856	3.76	5.97	4.44	6.25	0.569	0.558
G-21	406+00.00	22.17' RT	1033D	18	0.870	2.49	5.35	2.93	5.6	0.362	0.351
G-22	135+00.00	29.10' RT	1033D	18	0.897	3.28	9.26	3.88	9.72	0.485	0.438
G-23	136+22.00	32.99' RT	1033D	18	0.896	2.12	8.17	2.5	8.58	0.309	0.265
G-24	136+22.00	34.17' LT	1033D	18	0.861	0.54	4.51	0.63	4.75	0.079	0.079
G-25	137+20.00	34.17' LT	1033D	18	0.926	1.06	6.65	1.26	6.99	0.148	0.105
G-26	137+20.00	34.17' LT	1033D	18	0.932	0.54	3.41	0.64	3.58	0.074	0.053

MAJOR CROSS DRAINS

STRUCTURE NUMBER	STATION	OFFSET	STRUCTURE TYPE (GA STD)	PIPE SKEW ANGLE	PIPE SIZE (IN)	POST C	POST Q (cfs) DESIGN 50 YR	POST V (f/s) DESIGN 50 YR	POST Q (cfs) CHECK 100 YR	POST V (f/s) CHECK 100 YR	POST HW ELEV DESIGN 50 YR	POST HW ELEV CHECK 100 YR	TOTAL AREA (AC)	TOTAL DISTURBED AREA (AC)
E-1	115+05.38	45.44' RT	2402	-	-	0.837	8.62	9.17	9.56	9.44	-	-	1.090	1.089
E-2	115+00.00	40.07' RT	1011A	-	24	0.837	8.62	9.17	9.56	9.44	-	-	1.090	1.089
E-3	115+00.00	22.17' LT	1033D	-	24	0.837	8.67	9.81	9.62	10.10	774.24'	774.30'	1.090	1.089
F-1	115+14.95	40.25' RT	2401	-	-	0.350	441.00	8.55	482.00	8.95	-	-	307.20	0.0861
F-2	115+19.73	36.28' LT	2401	-	10'X7'	0.350	441.00	8.55	482.00	8.95	777.56'	778.03'	307.20	0.0861
G-1	115+24.01	46.40' RT	2402	-	-	0.402	41.23	7.18	45.73	7.20	-	-	14.840	10.541
G-1.1	115+38.00	37.42' RT	1011A	-	36	0.402	41.23	7.18	45.73	7.20	-	-	14.840	10.541
G-1.2	115+38.00	24.20' LT	1033D	-	36	0.402	41.39	11.29	45.89	11.57	774.27'	774.38'	14.840	10.541
H-1	400+66.92	74.86' LT	1120	-	-	0.200	5.80	10.13	6.42	10.42	-	-	3.127	3.127
H-2	400+85.00	68.06' RT	1120	82.79°	18	0.200	5.80	10.13	6.42	10.42	828.75'	828.75'	3.127	3.127
I-1	131+47.85	61.94' LT	1120	-	-	0.282	1.03	3.50	1.14	3.60	-	-	0.351	0.351
I-2	133+39.00	71.00' RT	90315	35.92°	18	0.282	1.03	3.50	1.14	3.60	817.30'	817.32'	0.351	0.351

MATCH LINE STA. 109+00 DRAWING No. 21-0001

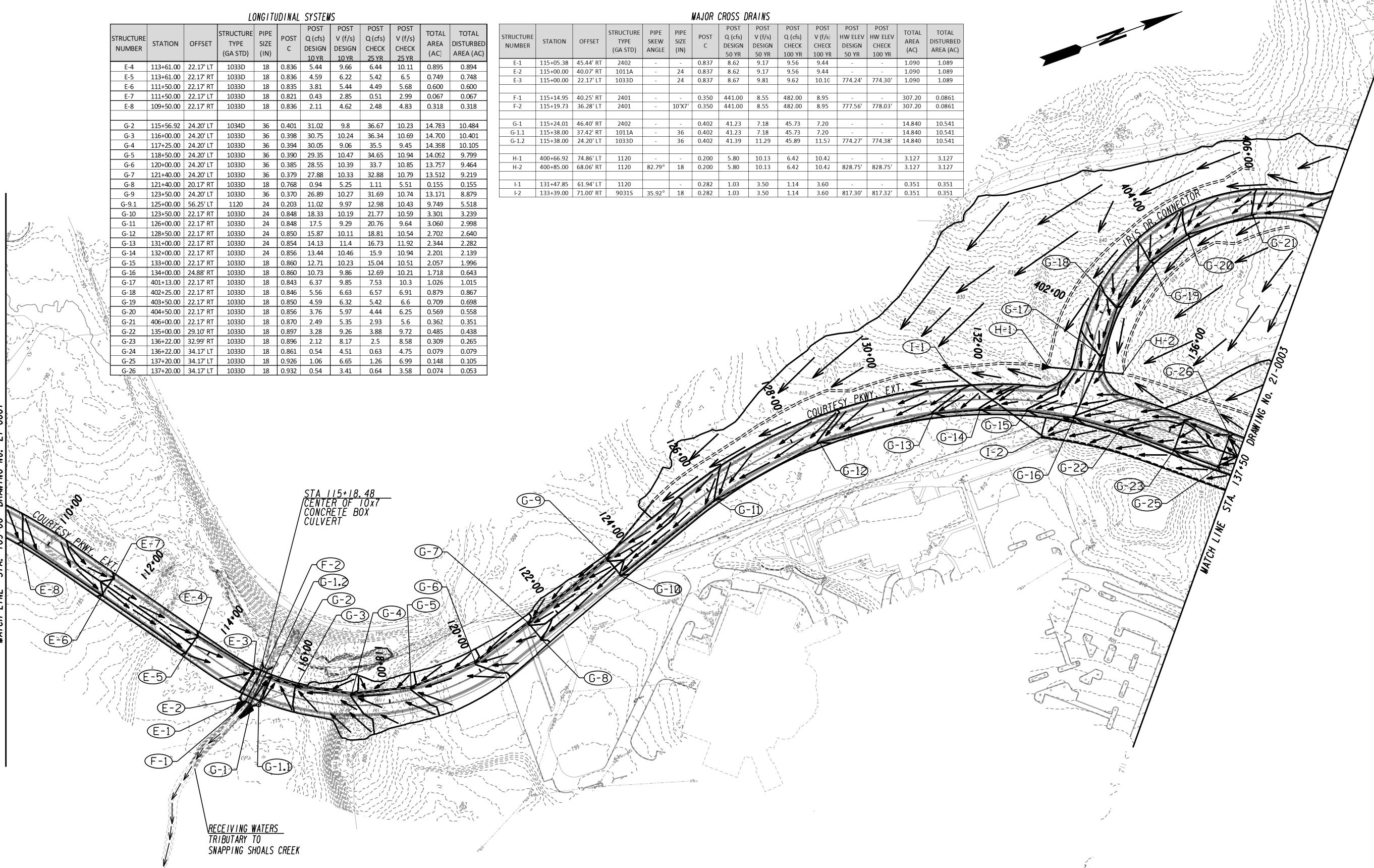

RECEIVING WATERS
TRIBUTARY TO
SNAPPING SHOALS CREEK

ATLAS
 2450 Commerce Avenue
 Suite 100
 Duluth, Georgia 30096
 770.263.5945



REVISION DATES

DRAINAGE AREA MAP
 COURTESY PKWY EXT FROM
 OLD COVINGTON HWY TO FLAT SHOALS RD

CHECKED:	DATE:	DRAWING No.
BACKCHECKED:	DATE:	21-0002
CORRECTED:	DATE:	
VERIFIED:	DATE:	

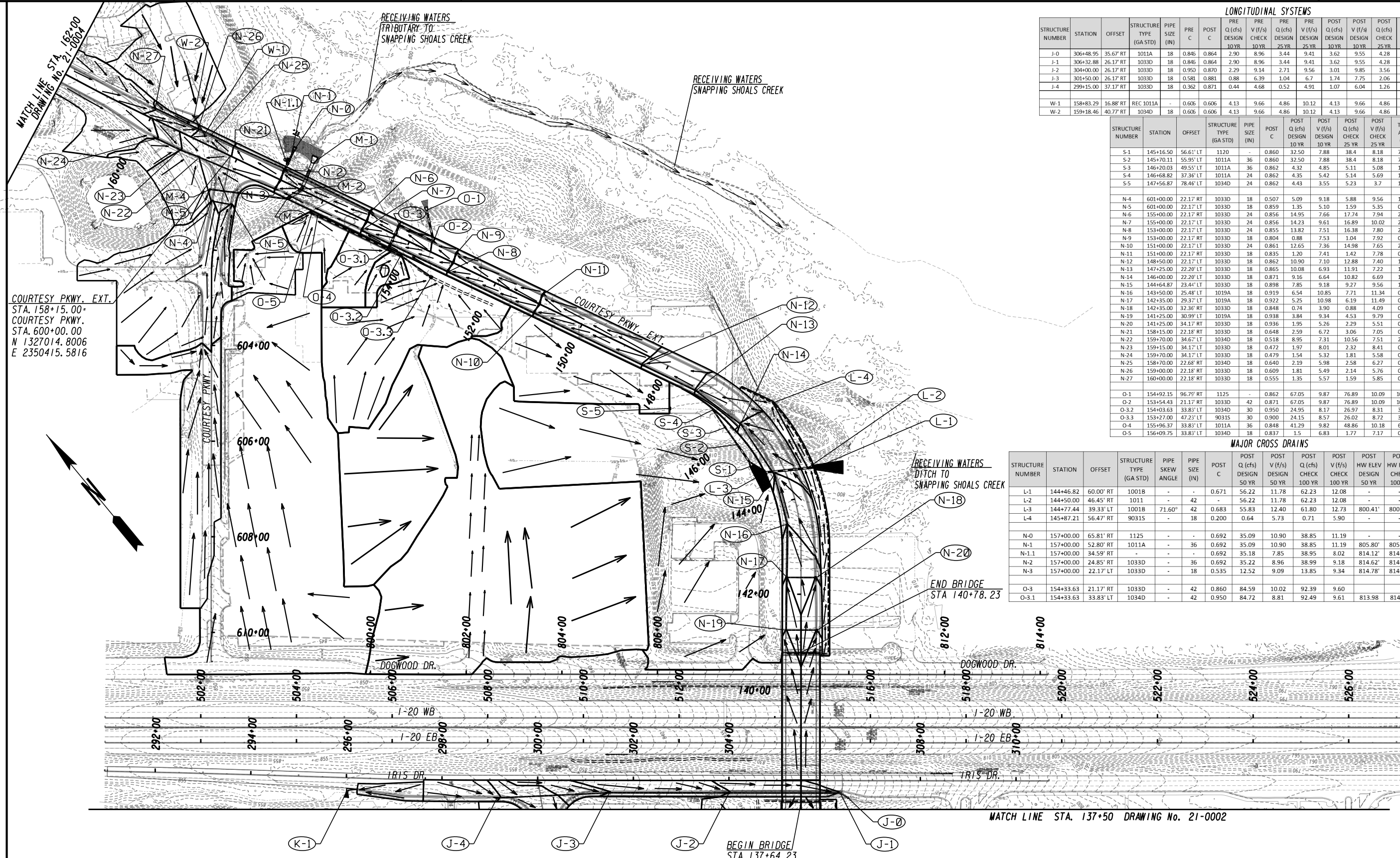

COURTESY PKWY. EXT.
 STA. 158+15.00+
 STA. 600+00.00
 N 132°01'4.8006
 E 235°04'15.5816

LONGITUDINAL SYSTEMS

STRUCTURE NUMBER	STATION	OFFSET	STRUCTURE TYPE (GA STD)	PIPE SIZE (IN)	PRE C	POST C	PRE Q (cfs) DESIGN 10 YR	PRE V (f/s) CHECK 10 YR	PRE Q (cfs) DESIGN 25 YR	PRE V (f/s) CHECK 25 YR	POST Q (cfs) DESIGN 10 YR	POST V (f/s) CHECK 10 YR	POST Q (cfs) DESIGN 25 YR	POST V (f/s) CHECK 25 YR	TOTAL AREA (AC)	TOTAL DISTURBED AREA (AC)
J-0	306+48.95	35.67' RT	1011A	18	0.845	0.864	2.90	8.96	3.44	9.41	3.62	9.55	4.28	10.02	0.580	0.309
J-1	306+32.88	26.17' RT	1033D	18	0.845	0.864	2.90	8.96	3.44	9.41	3.62	9.55	4.28	10.02	0.580	0.309
J-2	304+00.00	26.17' RT	1033D	18	0.950	0.870	2.79	9.14	2.71	9.56	3.01	9.85	3.56	10.29	0.468	0.247
J-3	301+50.00	26.17' RT	1033D	18	0.581	0.881	0.88	6.39	1.04	6.7	1.74	7.75	2.06	8.11	0.260	0.177
J-4	299+15.00	37.17' RT	1033D	18	0.362	0.871	0.44	4.68	0.52	4.91	1.07	6.04	1.26	6.33	0.155	0.122
W-1	158+83.29	16.88' RT	REC 1011A	-	0.606	0.606	4.13	9.66	4.86	10.12	4.13	9.66	4.86	10.12	0.862	0.0517
W-2	159+18.46	40.77' RT	1034D	18	0.606	0.606	4.13	9.66	4.86	10.12	4.13	9.66	4.86	10.12	0.862	0.0517

STRUCTURE NUMBER	STATION	OFFSET	STRUCTURE TYPE (GA STD)	PIPE SIZE (IN)	POST C	POST Q (cfs) DESIGN 10 YR	POST V (f/s) CHECK 10 YR	POST Q (cfs) DESIGN 25 YR	POST V (f/s) CHECK 25 YR	TOTAL AREA (AC)	TOTAL DISTURBED AREA (AC)
S-1	145+16.50	56.61' LT	112D	-	0.860	32.50	7.88	38.4	8.18	7.933	1.752
S-2	145+70.11	55.95' LT	1011A	36	0.860	32.50	7.88	38.4	8.18	7.933	1.752
S-3	146+20.03	49.55' LT	1011A	36	0.862	4.32	4.85	5.11	5.08	1.046	0.763
S-4	146+68.82	37.36' LT	1011A	24	0.862	4.35	5.42	5.14	5.69	1.046	0.763
S-5	147+56.87	78.46' LT	1034D	24	0.862	4.43	3.55	5.23	3.7	1.046	0.763
N-4	601+00.00	22.17' RT	1033D	18	0.507	5.09	9.18	5.88	9.56	1.423	0.343
N-5	601+00.00	22.17' LT	1033D	18	0.859	1.35	5.10	1.59	5.35	0.199	0.112
N-6	155+00.00	22.17' RT	1033D	24	0.856	14.95	7.66	17.74	7.94	2.653	0.138
N-7	155+00.00	22.17' LT	1033D	24	0.856	14.23	9.61	16.89	10.02	2.515	2.230
N-8	153+00.00	22.17' LT	1033D	24	0.855	13.82	7.51	16.38	7.80	2.377	1.955
N-9	153+00.00	22.17' RT	1033D	18	0.804	0.88	7.53	1.04	7.92	0.138	0.138
N-10	151+00.00	22.17' LT	1033D	24	0.861	12.65	7.36	14.98	7.65	2.101	1.817
N-11	151+00.00	22.17' RT	1033D	18	0.835	1.20	7.41	1.42	7.78	0.182	0.182
N-12	148+50.00	22.17' LT	1033D	18	0.862	10.90	7.10	12.88	7.40	1.745	1.461
N-13	147+25.00	22.20' RT	1033D	18	0.865	10.08	6.93	11.91	7.22	1.582	1.298
N-14	146+00.00	22.20' LT	1033D	18	0.871	9.16	6.64	10.82	6.69	1.405	1.120
N-15	144+64.87	23.44' LT	1033D	18	0.898	7.85	9.18	9.27	9.56	1.151	0.867
N-16	143+50.00	25.48' LT	1019A	18	0.919	6.54	10.85	7.71	11.34	0.929	0.644
N-17	142+35.00	29.37' LT	1019A	18	0.922	5.25	10.98	6.19	11.49	0.734	0.449
N-18	142+35.00	32.36' RT	1033D	18	0.848	0.74	3.90	0.88	4.09	0.111	0.111
N-19	141+25.00	30.99' LT	1019A	18	0.938	3.84	9.34	4.53	9.79	0.523	0.239
N-20	141+25.00	34.17' RT	1033D	18	0.936	1.95	5.26	2.29	5.51	0.263	0.121
N-21	158+15.00	22.18' RT	1033D	18	0.648	2.59	6.72	3.06	7.05	0.521	0.357
N-22	159+70.00	34.67' LT	1034D	18	0.518	8.95	7.31	10.56	7.51	2.650	0.629
N-23	159+15.00	34.17' LT	1033D	18	0.472	1.97	8.01	2.32	8.41	0.638	0.287
N-24	159+70.00	34.17' RT	1033D	18	0.479	1.54	5.32	1.81	5.58	0.484	0.193
N-25	158+70.00	22.68' RT	1034D	18	0.640	2.19	5.98	2.58	6.27	0.442	0.278
N-26	159+00.00	22.18' RT	1033D	18	0.609	1.81	5.49	2.14	5.76	0.382	0.218
N-27	160+00.00	22.18' RT	1033D	18	0.555	1.35	5.57	1.59	5.85	0.308	0.144
O-1	154+92.15	96.79' RT	112S	-	0.862	67.05	9.87	76.89	10.09	10.484	0.334
O-2	153+54.43	21.17' RT	1033D	42	0.871	67.05	9.87	76.89	10.09	10.484	0.334
O-3.2	154+03.63	33.83' LT	1034D	30	0.950	24.95	8.17	26.97	8.31	3.399	0.201
O-3.3	153+27.00	47.23' LT	9031S	30	0.900	24.15	8.57	26.02	8.72	3.272	0.178
O-4	155+96.37	33.83' LT	1011A	36	0.848	41.29	9.82	48.86	10.18	6.685	0.052
O-5	156+09.75	33.83' LT	1034D	18	0.837	1.5	6.83	1.77	7.17	0.227	0.041

MAJOR CROSS DRAINS

STRUCTURE NUMBER	STATION	OFFSET	STRUCTURE TYPE (GA STD)	PIPE SKEW ANGLE	PIPE SIZE (IN)	POST C	POST Q (cfs) DESIGN 50 YR	POST V (f/s) DESIGN 50 YR	POST Q (cfs) CHECK 100 YR	POST V (f/s) CHECK 100 YR	POST HW ELEV DESIGN 50 YR	POST HW ELEV CHECK 100 YR	TOTAL AREA (AC)	TOTAL DISTURBED AREA (AC)
L-1	144+46.82	60.00' RT	1001B	-	-	0.671	56.22	11.78	62.23	12.08	-	-	12.911	1.5901
L-2	144+50.00	46.45' RT	1011	-	42	-	56.22	11.78	62.23	12.08	-	-	12.911	0.4135
L-3	144+77.44	39.33' LT	1001B	71.60°	42	0.683	55.83	12.40	61.80	12.73	800.41'	800.41'	12.603	1.1766
L-4	145+87.21	56.47' RT	9031S	-	18	0.200	0.64	5.73	0.71	5.90	-	-	0.308	0.4135
N-0	157+00.00	65.81' RT	112S	-	-	0.692	35.09	10.90	38.85	11.19	-	-	6.100	1.3733
N-1	157+00.00	52.80' RT	1011A	-	36	0.692	35.09	10.90	38.85	11.19	805.80'	805.90'	6.100	1.3733
N-1.1	157+00.00	34.59' RT	-	-	-	0.692	35.18	7.85	38.95	8.02	814.12'	814.22'	6.100	1.3733
N-2	157+00.00	24.85' RT	1033D	-	36	0.692	35.22	8.96	38.99	9.18	814.62'	814.72'	6.100	1.3733
N-3	157+00.00	22.17' LT	1033D	-	18	0.535	12.52	9.09	13.85	9.34	814.78'	814.85'	2.788	0.7668
O-3	154+33.63	21.17' RT	1033D	-	42	0.860	84.59	10.02	92.39	9.60	-	-	10.4294	0.279
O-3.1	154+33.63	33.83' LT	1034D	-	42	0.950	84.72	8.81	92.49	9.61	813.98	814.32	10.3919	0.241

ATLAS
 2450 Commerce Avenue
 Suite 100
 Duluth, Georgia 30096
 770.263.5945



REVISION DATES

DRAINAGE AREA MAP
 COURTESY PKWY EXT FROM
 OLD COVINGTON HWY TO FLAT SHOALS RD

CHECKED:	DATE:	DRAWING No. 21-0003
BACKCHECKED:	DATE:	
CORRECTED:	DATE:	
VERIFIED:	DATE:	

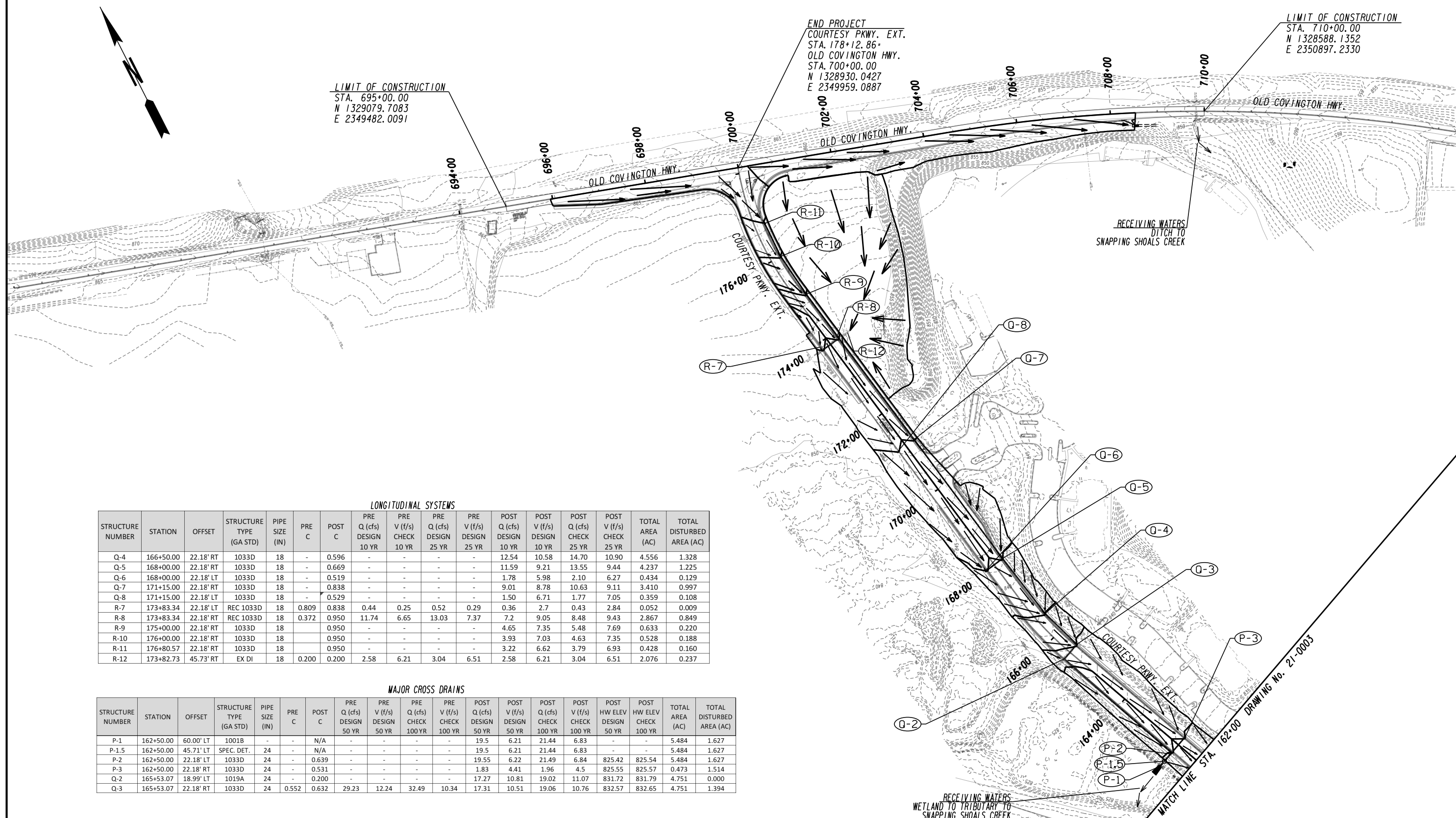

LIMIT OF CONSTRUCTION
 STA. 695+00.00
 N 1329079.7083
 E 2349482.0091

END PROJECT
 COURTESY PKWY. EXT.
 STA. 178+12.86+
 OLD COVINGTON HWY.
 STA. 700+00.00
 N 1328930.0427
 E 2349959.0887

LIMIT OF CONSTRUCTION
 STA. 710+00.00
 N 1328588.1352
 E 2350897.2330

LONGITUDINAL SYSTEMS

STRUCTURE NUMBER	STATION	OFFSET	STRUCTURE TYPE (GA STD)	PIPE SIZE (IN)	PRE C	POST C	PRE Q (cfs) DESIGN 10 YR	PRE V (f/s) CHECK 10 YR	PRE Q (cfs) DESIGN 25 YR	PRE V (f/s) CHECK 25 YR	POST Q (cfs) DESIGN 10 YR	POST V (f/s) CHECK 10 YR	POST Q (cfs) DESIGN 25 YR	POST V (f/s) CHECK 25 YR	TOTAL AREA (AC)	TOTAL DISTURBED AREA (AC)
Q-4	166+50.00	22.18' RT	1033D	18	-	0.596	-	-	-	-	12.54	10.58	14.70	10.90	4.556	1.328
Q-5	168+00.00	22.18' RT	1033D	18	-	0.669	-	-	-	-	11.59	9.21	13.55	9.44	4.237	1.225
Q-6	168+00.00	22.18' LT	1033D	18	-	0.519	-	-	-	-	1.78	5.98	2.10	6.27	0.434	0.129
Q-7	171+15.00	22.18' RT	1033D	18	-	0.838	-	-	-	-	9.01	8.78	10.63	9.11	3.410	0.997
Q-8	171+15.00	22.18' LT	1033D	18	-	0.529	-	-	-	-	1.50	6.71	1.77	7.05	0.359	0.108
R-7	173+83.34	22.18' LT	REC 1033D	18	0.809	0.838	0.44	0.25	0.52	0.29	0.36	2.7	0.43	2.84	0.052	0.009
R-8	173+83.34	22.18' RT	REC 1033D	18	0.372	0.950	11.74	6.65	13.03	7.37	7.2	9.05	8.48	9.43	2.867	0.849
R-9	175+00.00	22.18' RT	1033D	18	-	0.950	-	-	-	-	4.65	7.35	5.48	7.69	0.633	0.220
R-10	176+00.00	22.18' RT	1033D	18	-	0.950	-	-	-	-	3.93	7.03	4.63	7.35	0.528	0.188
R-11	176+80.57	22.18' RT	1033D	18	-	0.950	-	-	-	-	3.22	6.62	3.79	6.93	0.428	0.160
R-12	173+82.73	45.73' RT	EX DI	18	0.200	0.200	2.58	6.21	3.04	6.51	2.58	6.21	3.04	6.51	2.076	0.237

MAJOR CROSS DRAINS

STRUCTURE NUMBER	STATION	OFFSET	STRUCTURE TYPE (GA STD)	PIPE SIZE (IN)	PRE C	POST C	PRE Q (cfs) DESIGN 50 YR	PRE V (f/s) DESIGN 50 YR	PRE Q (cfs) CHECK 100 YR	PRE V (f/s) CHECK 100 YR	POST Q (cfs) DESIGN 50 YR	POST V (f/s) DESIGN 50 YR	POST Q (cfs) CHECK 100 YR	POST V (f/s) CHECK 100 YR	POST HW ELEV DESIGN 50 YR	POST HW ELEV CHECK 100 YR	TOTAL AREA (AC)	TOTAL DISTURBED AREA (AC)
P-1	162+50.00	60.00' LT	1001B	-	-	N/A	-	-	-	-	19.5	6.21	21.44	6.83	-	-	5.484	1.627
P-1.5	162+50.00	45.71' LT	SPEC. DET.	24	-	N/A	-	-	-	-	19.5	6.21	21.44	6.83	-	-	5.484	1.627
P-2	162+50.00	22.18' LT	1033D	24	-	0.639	-	-	-	-	19.55	6.22	21.49	6.84	825.42	825.54	5.484	1.627
P-3	162+50.00	22.18' RT	1033D	24	-	0.531	-	-	-	-	1.83	4.41	1.96	4.5	825.55	825.57	0.473	1.514
Q-2	165+53.07	18.99' LT	1019A	24	-	0.200	-	-	-	-	17.27	10.81	19.02	11.07	831.72	831.79	4.751	0.000
Q-3	165+53.07	22.18' RT	1033D	24	0.552	0.632	29.23	12.24	32.49	10.34	17.31	10.51	19.06	10.76	832.57	832.65	4.751	1.394

REVISION DATES

DRAINAGE AREA MAP
 COURTESY PKWY EXT FROM
 OLD CONVINGTON HWY TO FLAT SHOALS RD

CHECKED:	DATE:	DRAWING No.
BACKCHECKED:	DATE:	21-0004
CORRECTED:	DATE:	
VERIFIED:	DATE:	

ATLAS
 2450 Commerce Avenue
 Suite 100
 Duluth, Georgia 30096
 770.263.5945



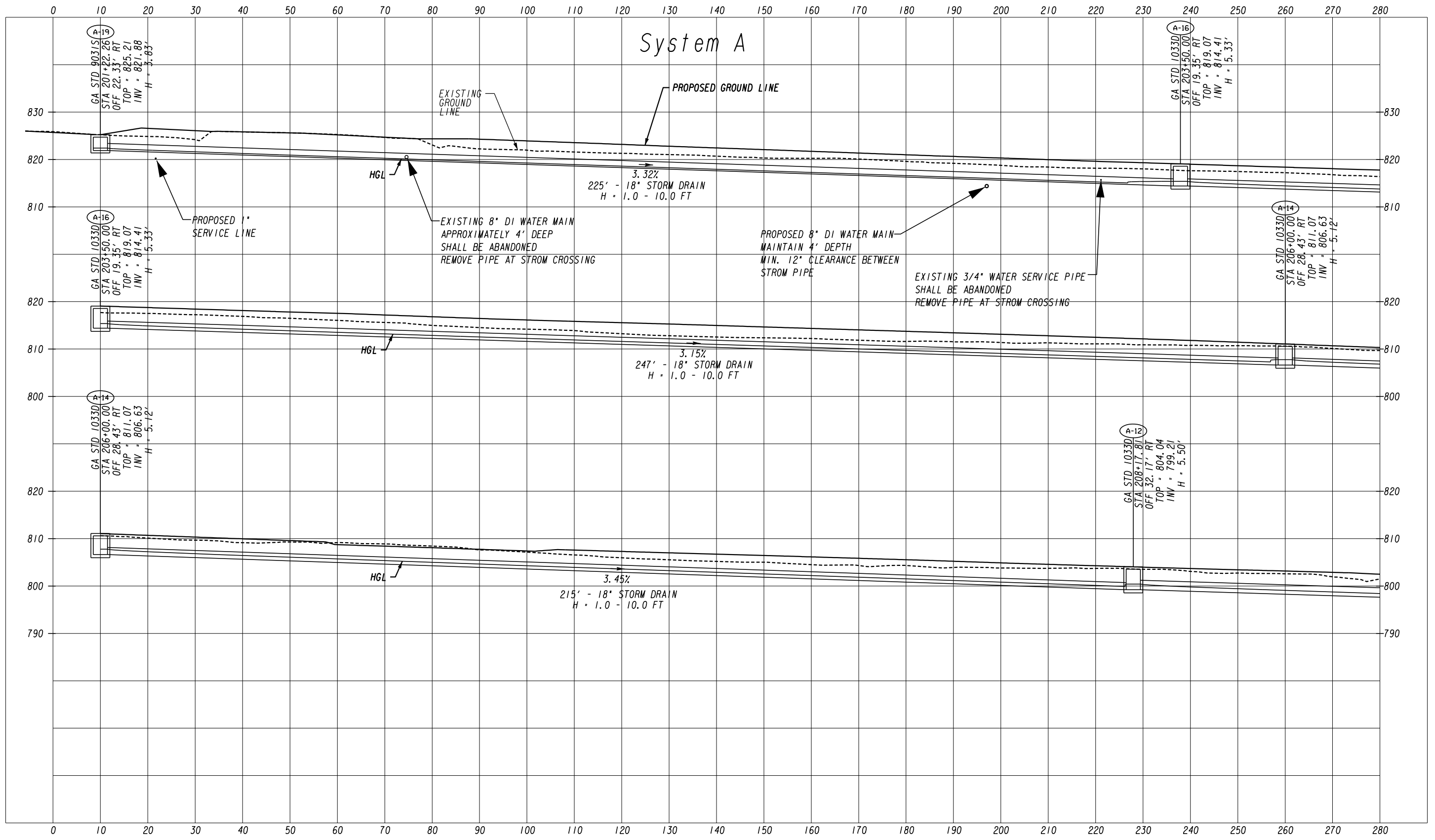

ATLAS
2450 Commerce Avenue
Suite 100
Duluth, Georgia 30096
770.263.5945

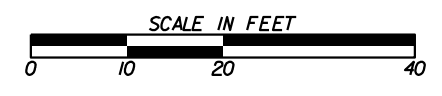

REVISION DATES		DRAINAGE PROFILES	
		COURTESY PARKWAY EXTENSION	
		ROCKDALE COUNTY	
CHECKED:	DATE:	DRAWING No.	
BACKCHECKED:	DATE:	22-0001	
CORRECTED:	DATE:		
VERIFIED:	DATE:		

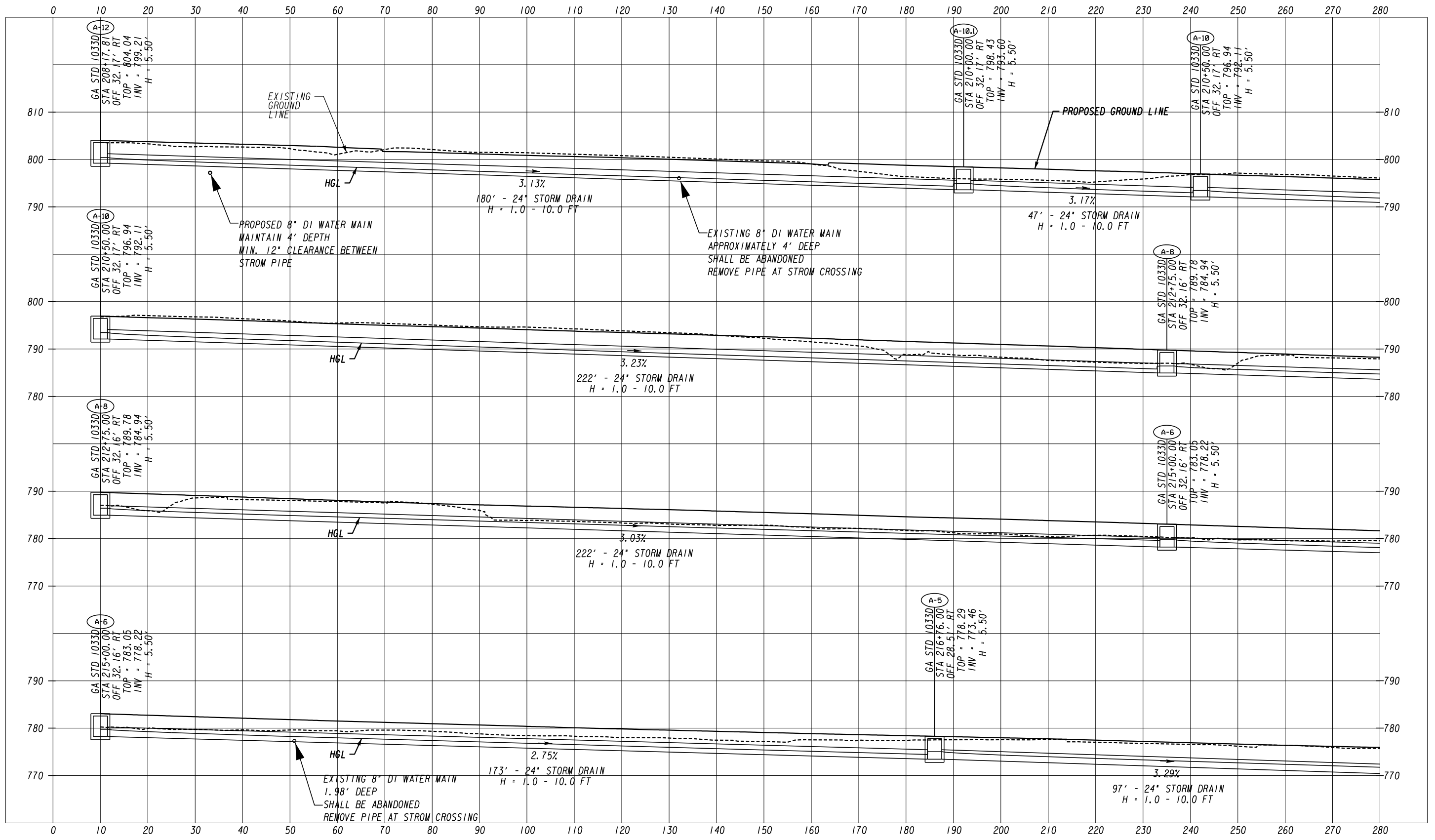

ATLAS
2450 Commerce Avenue
Suite 100
Duluth, Georgia 30096
770.263.5945

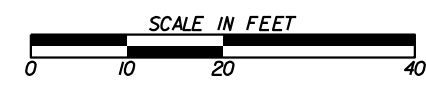

REVISION DATES		DRAWING No.	
CHECKED:		DATE:	
BACKCHECKED:		DATE:	
CORRECTED:		DATE:	
VERIFIED:		DATE:	
DRAINAGE PROFILES COURTESY PARKWAY EXTENSION ROCKDALE COUNTY		22-0002	

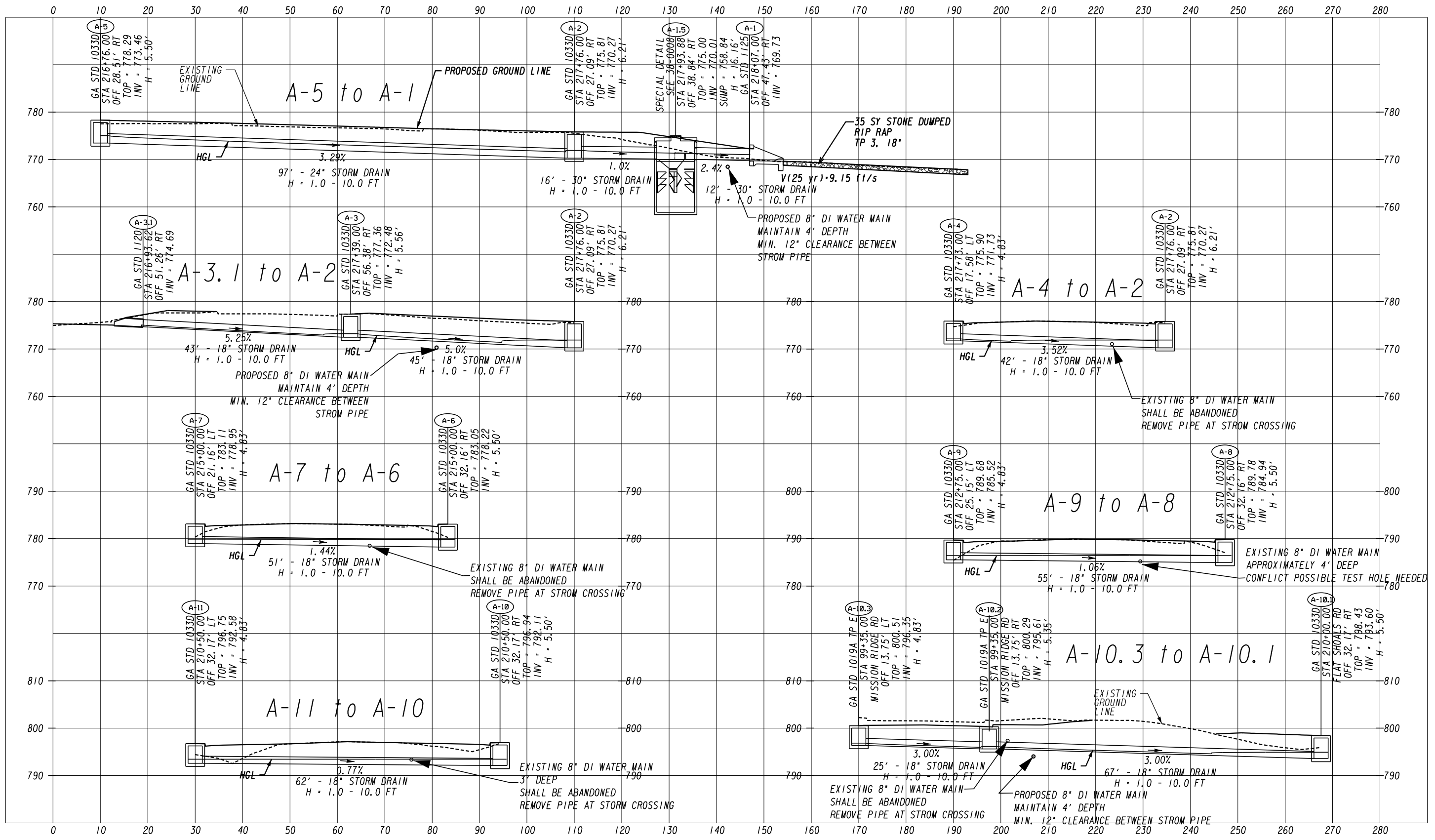

ATLAS
 2450 Commerce Avenue
 Suite 100
 Duluth, Georgia 30096
 770.263.5945

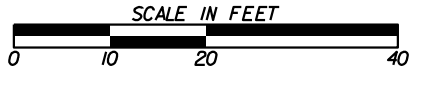

REVISION DATES		DRAINAGE PROFILES	
CHECKED:	DATE:	COURTESY PARKWAY EXTENSION	
BACKCHECKED:	DATE:	ROCKDALE COUNTY	
CORRECTED:	DATE:	CHECKED:	DATE:
VERIFIED:	DATE:	CORRECTED:	DATE:
		VERIFIED:	DATE:
			DRAWING No. 22-003

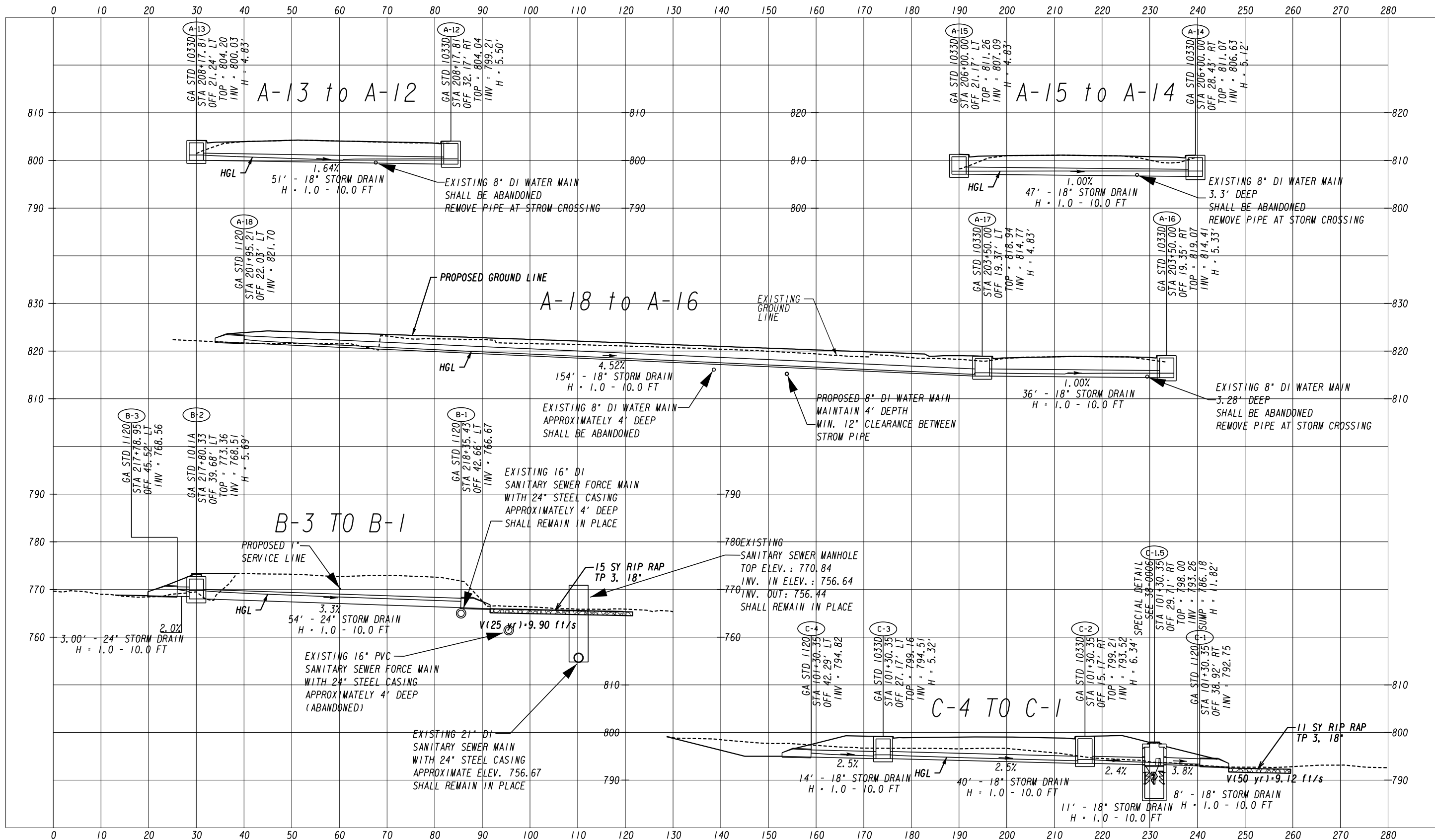

ATLAS
 2450 Commerce Avenue
 Suite 100
 Duluth, Georgia 30096
 770.263.5945



REVISION DATES	

DRAINAGE PROFILES
 COURTESY PARKWAY EXTENSION
 ROCKDALE COUNTY

CHECKED:	DATE:	DRAWING NO.
BACKCHECKED:	DATE:	22-0004
CORRECTED:	DATE:	
VERIFIED:	DATE:	

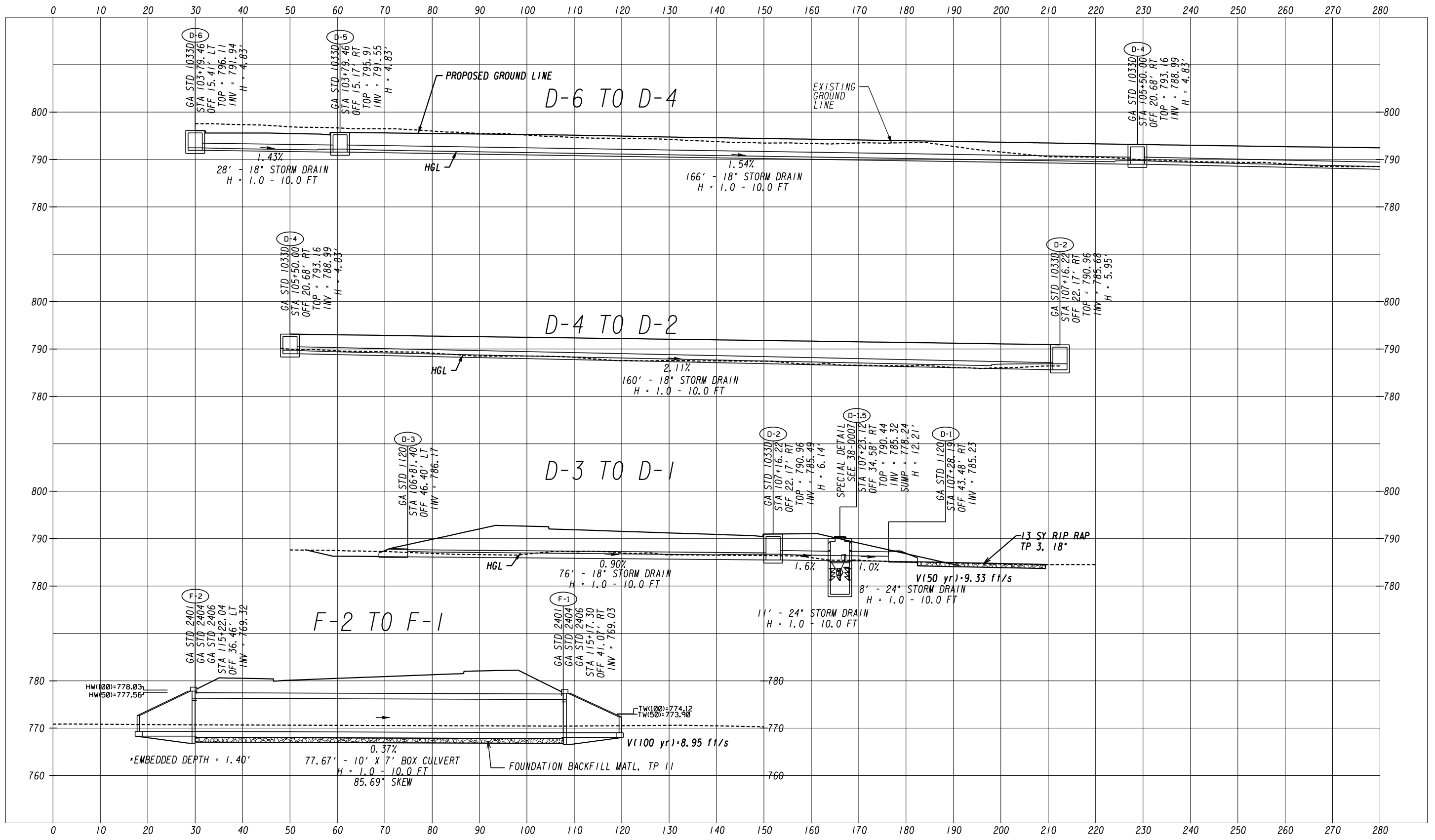

ATLAS
 2450 Commerce Avenue
 Suite 100
 Duluth, Georgia 30096
 770.263.5945

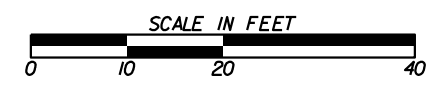

REVISION DATES		DRAINAGE PROFILES	
		COURTESY PARKWAY EXTENSION	
		ROCKDALE COUNTY	
CHECKED:		DATE:	DRAWING No.
BACKCHECKED:		DATE:	22-0005
CORRECTED:		DATE:	
VERIFIED:		DATE:	

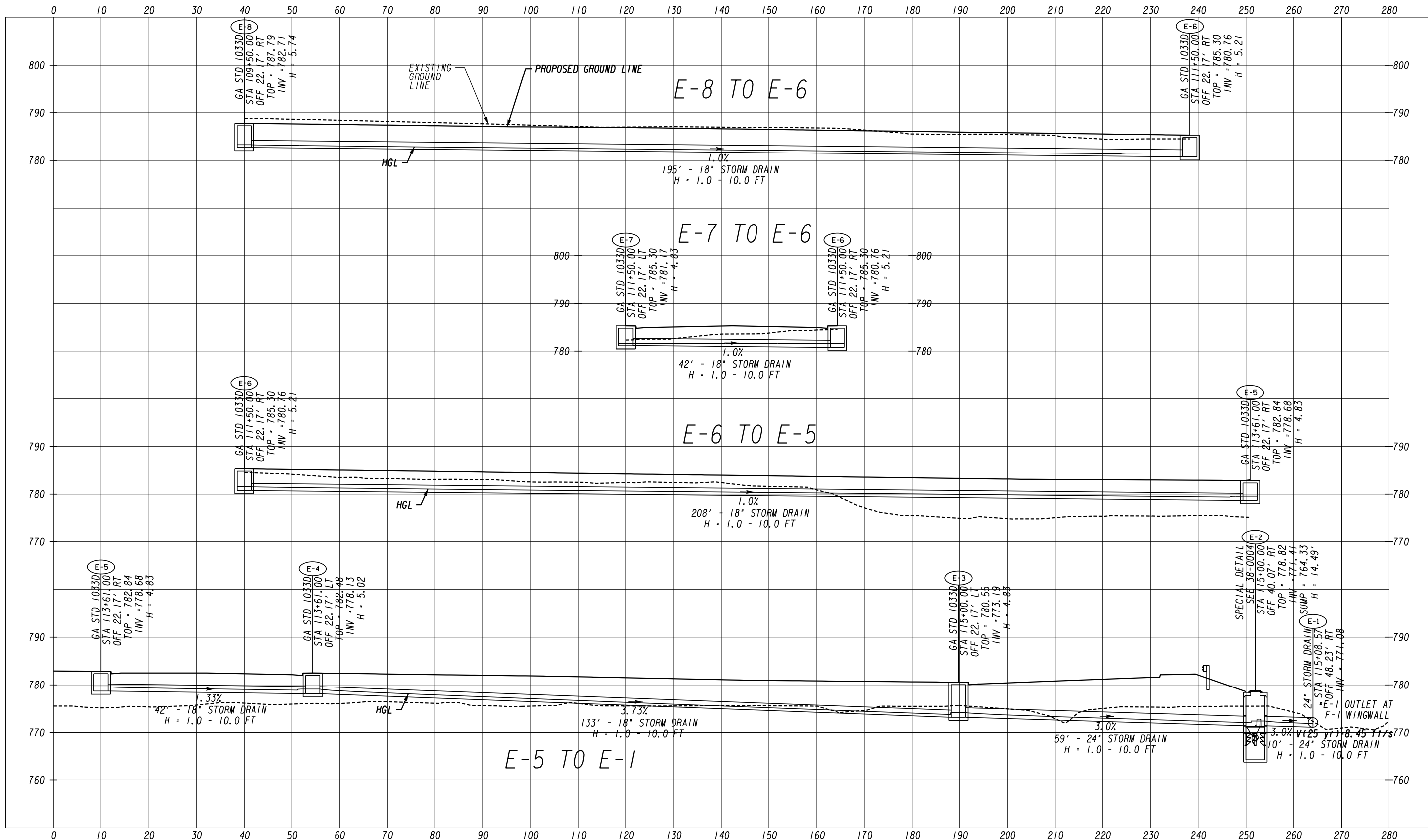

ATLAS
 2450 Commerce Avenue
 Suite 100
 Duluth, Georgia 30096
 770.263.5945



REVISION DATES	

DRAINAGE PROFILES
 COURTESY PARKWAY EXTENSION
 ROCKDALE COUNTY

CHECKED:	DATE:	DRAWING No.
BACKCHECKED:	DATE:	22-0006
CORRECTED:	DATE:	
VERIFIED:	DATE:	

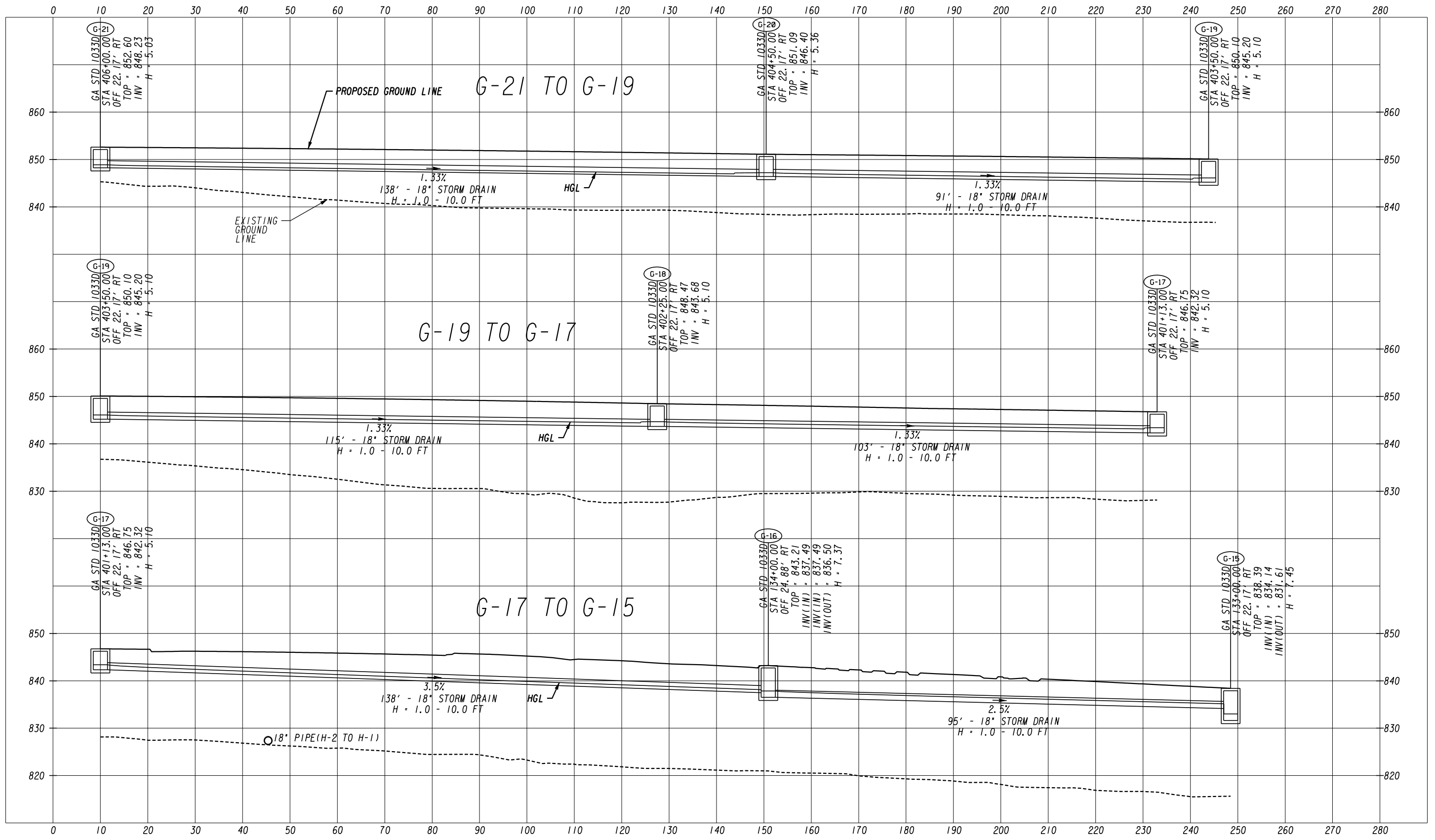

ATLAS
 2450 Commerce Avenue
 Suite 100
 Duluth, Georgia 30096
 770.263.5945

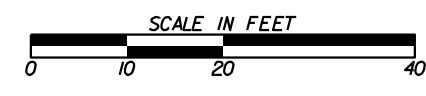

REVISION DATES		DRAINAGE PROFILES	
CHECKED:	DATE:	COURTESY PARKWAY EXTENSION	
BACKCHECKED:	DATE:	ROCKDALE COUNTY	
CORRECTED:	DATE:	CHECKED:	DATE:
VERIFIED:	DATE:	CORRECTED:	DATE:
		VERIFIED:	DATE:
			DRAWING No.
			22-0007

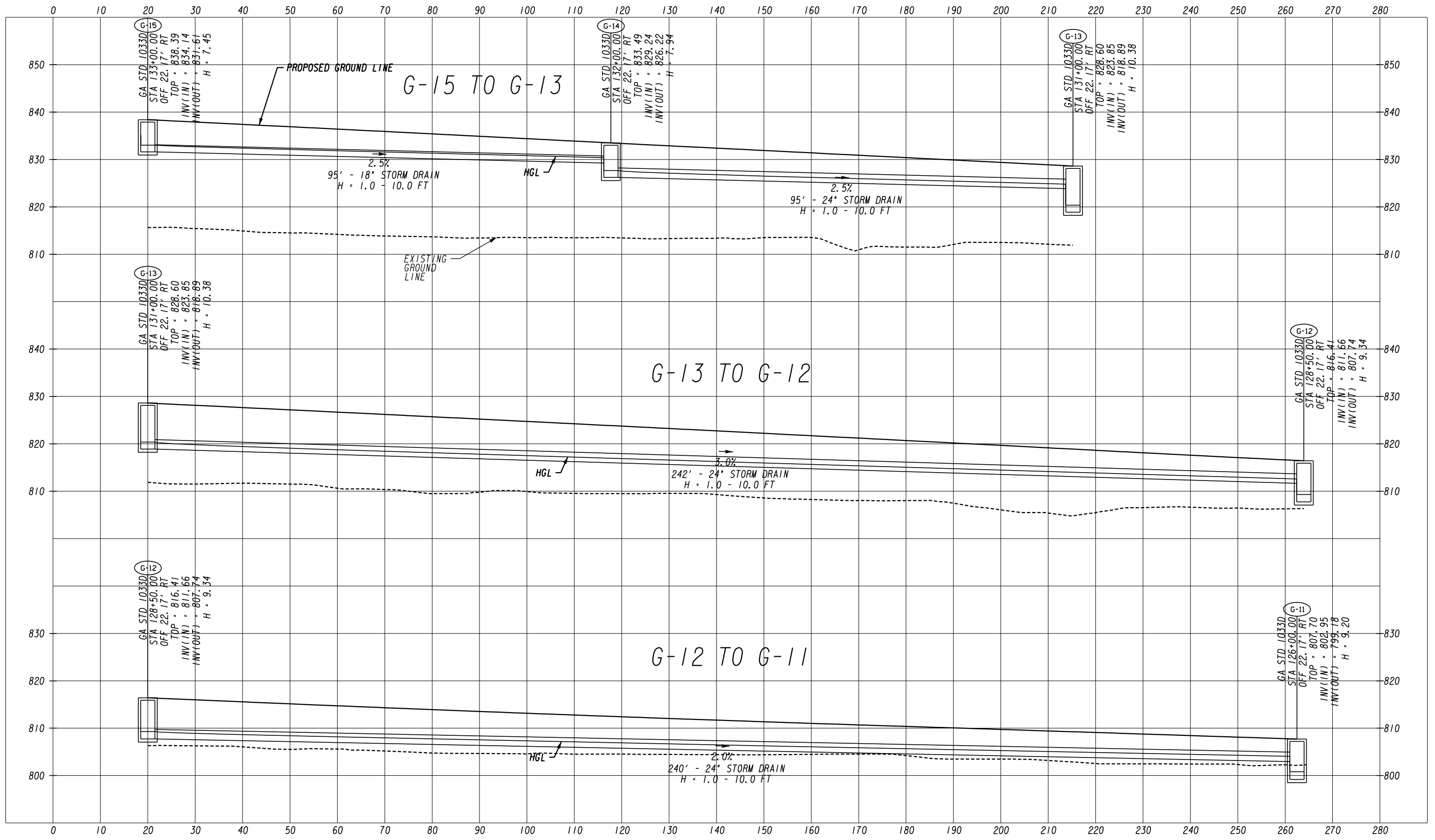

ATLAS
2450 Commerce Avenue
Suite 100
Duluth, Georgia 30096
770.263.5945

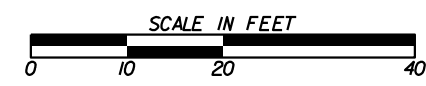

REVISION DATES		DRAINAGE PROFILES	
		COURTESY PARKWAY EXTENSION	
		ROCKDALE COUNTY	
CHECKED:	DATE:	DRAWING No.	
BACKCHECKED:	DATE:	22-0008	
CORRECTED:	DATE:		
VERIFIED:	DATE:		

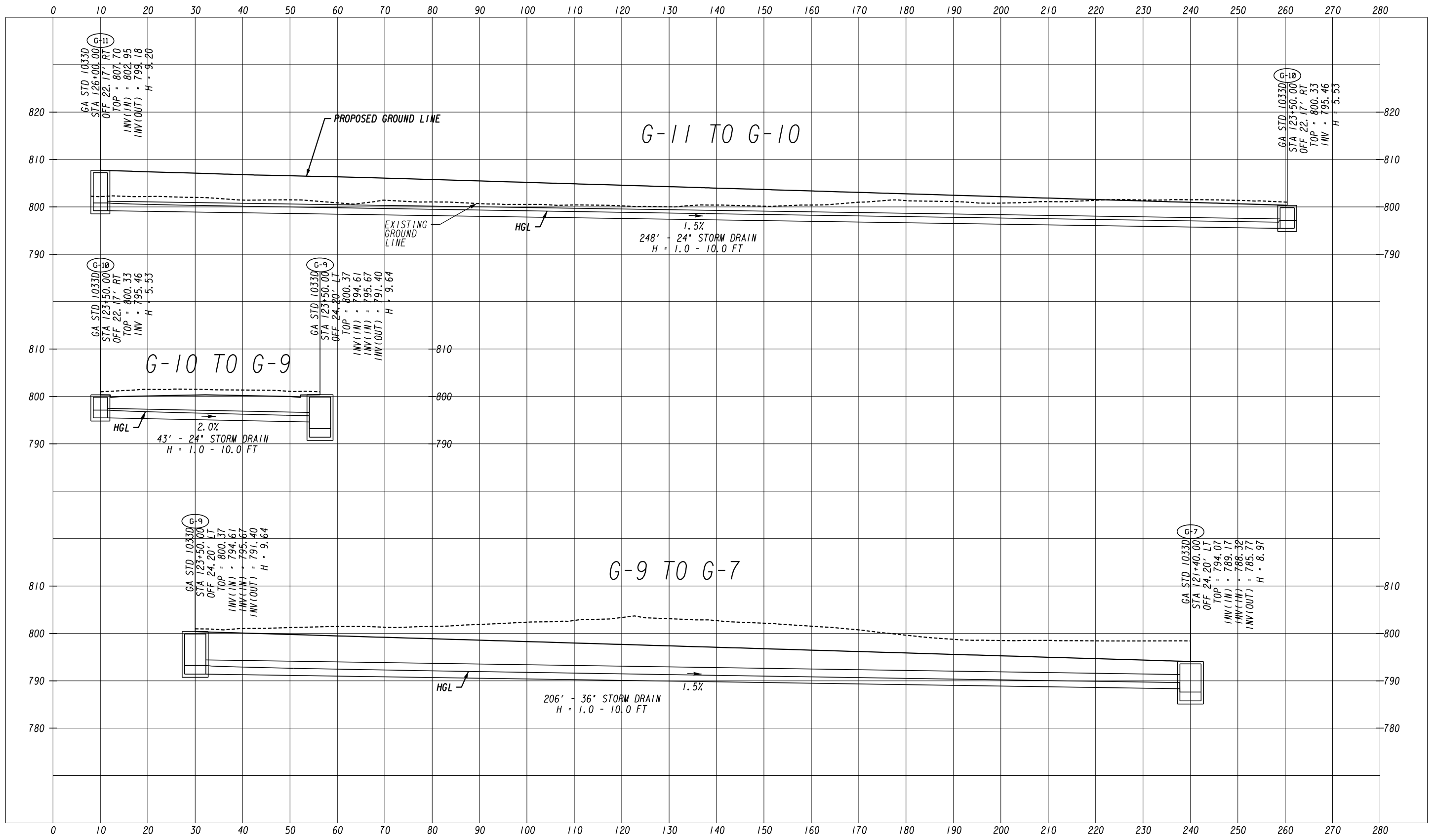

ATLAS
 2450 Commerce Avenue
 Suite 100
 Duluth, Georgia 30096
 770.263.5945

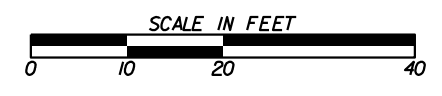

REVISION DATES		DRAINAGE PROFILES	
		COURTESY PARKWAY EXTENSION	
		ROCKDALE COUNTY	
CHECKED:	DATE:	DRAWING No.	
BACKCHECKED:	DATE:	22-0009	
CORRECTED:	DATE:		
VERIFIED:	DATE:		

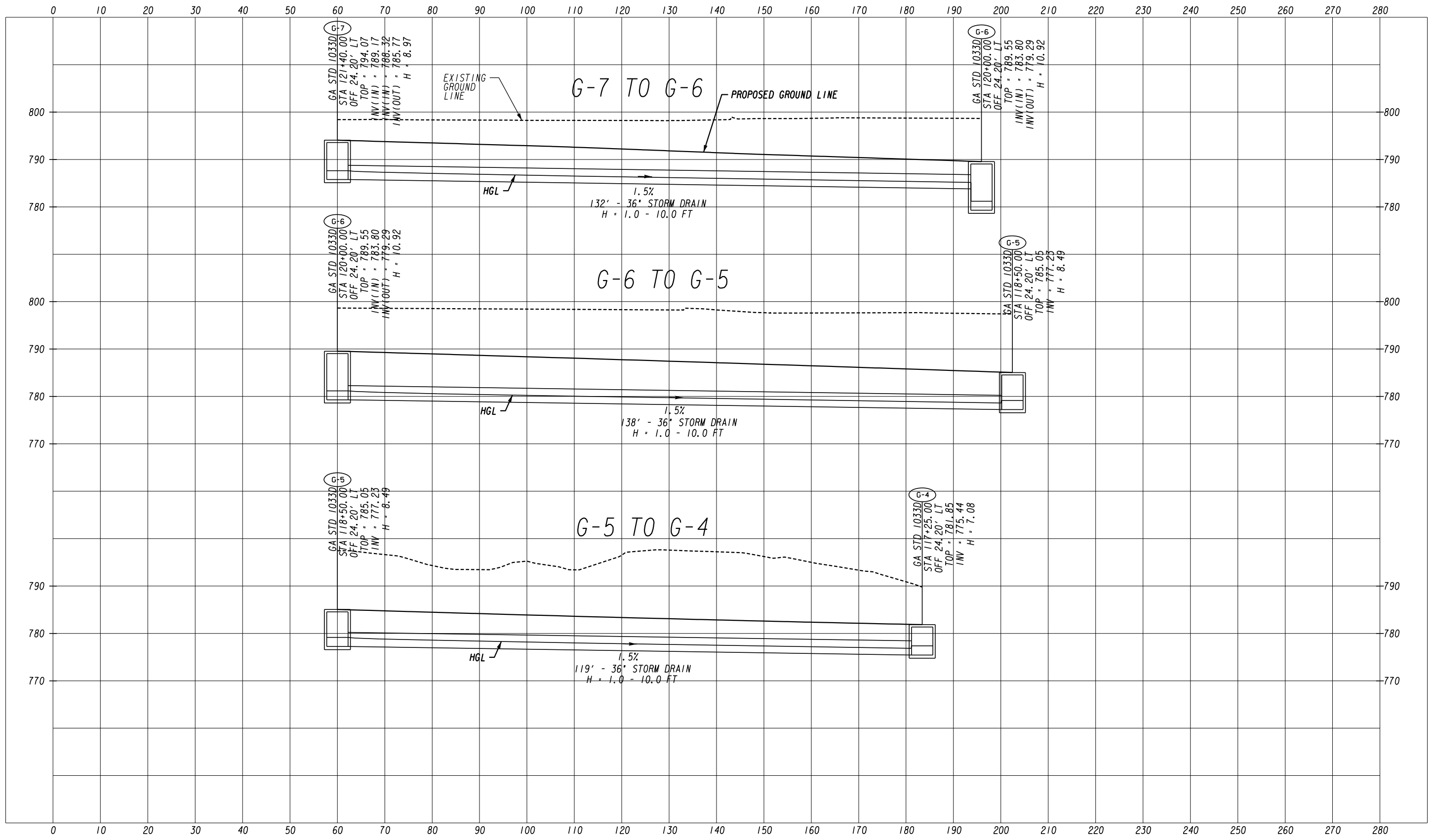

ATLAS
 2450 Commerce Avenue
 Suite 100
 Duluth, Georgia 30096
 770.263.5945

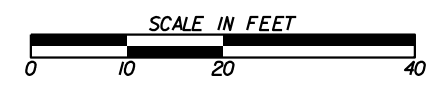

REVISION DATES		DRAINAGE PROFILES	
		COURTESY PARKWAY EXTENSION	
		ROCKDALE COUNTY	
CHECKED:	DATE:	DRAWING No.	
BACKCHECKED:	DATE:	22-0010	
CORRECTED:	DATE:		
VERIFIED:	DATE:		

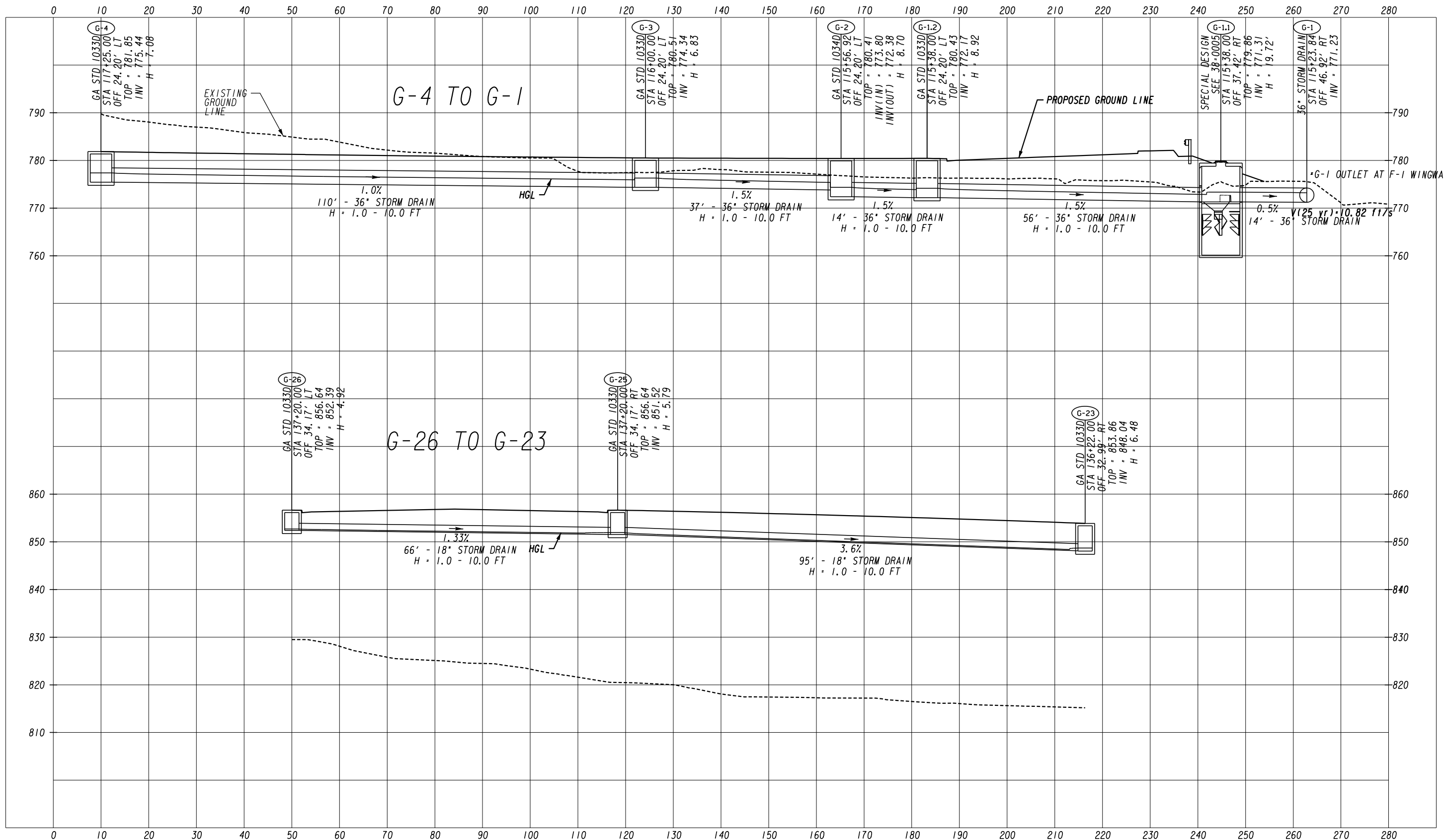

REVISION DATES		DRAINAGE PROFILES	
		COURTESY PARKWAY EXTENSION	
		ROCKDALE COUNTY	
CHECKED:	DATE:	DRAWING No.	
BACKCHECKED:	DATE:	22-0011	
CORRECTED:	DATE:		
VERIFIED:	DATE:		

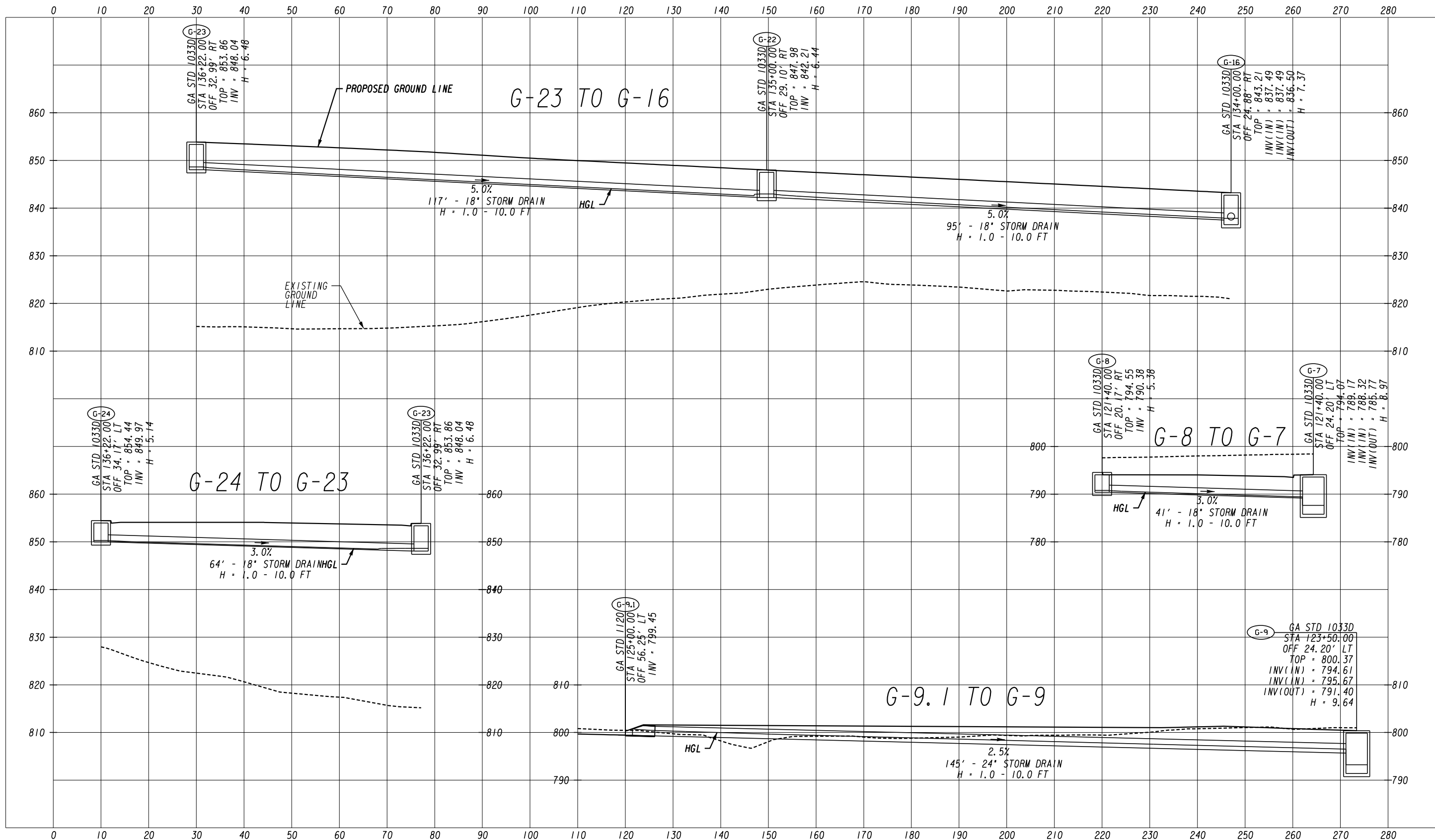

ATLAS
 2450 Commerce Avenue
 Suite 100
 Duluth, Georgia 30096
 770.263.5945



REVISION DATES		DRAINAGE PROFILES	
		COURTESY PARKWAY EXTENSION	
		ROCKDALE COUNTY	
CHECKED:	DATE:	DRAWING No.	
BACKCHECKED:	DATE:	22-0012	
CORRECTED:	DATE:		
VERIFIED:	DATE:		

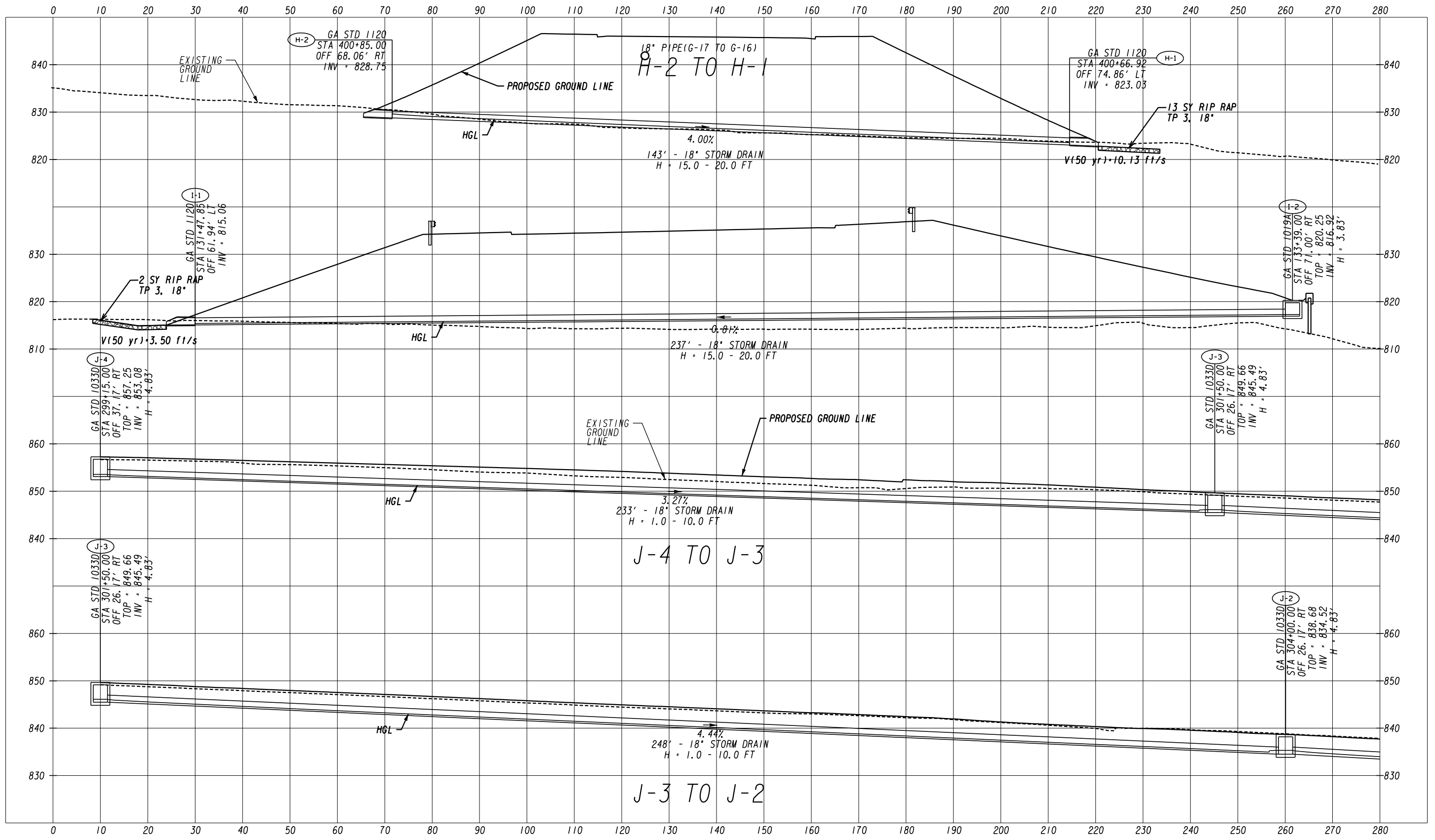

ATLAS
2450 Commerce Avenue
Suite 100
Duluth, Georgia 30096
770.263.5945

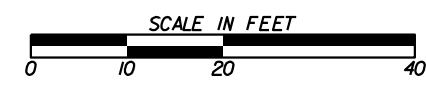

REVISION DATES		DRAINAGE PROFILES	
		COURTESY PARKWAY EXTENSION	
		ROCKDALE COUNTY	
CHECKED:	DATE:	DRAWING No.	
BACKCHECKED:	DATE:	22-0013	
CORRECTED:	DATE:		
VERIFIED:	DATE:		

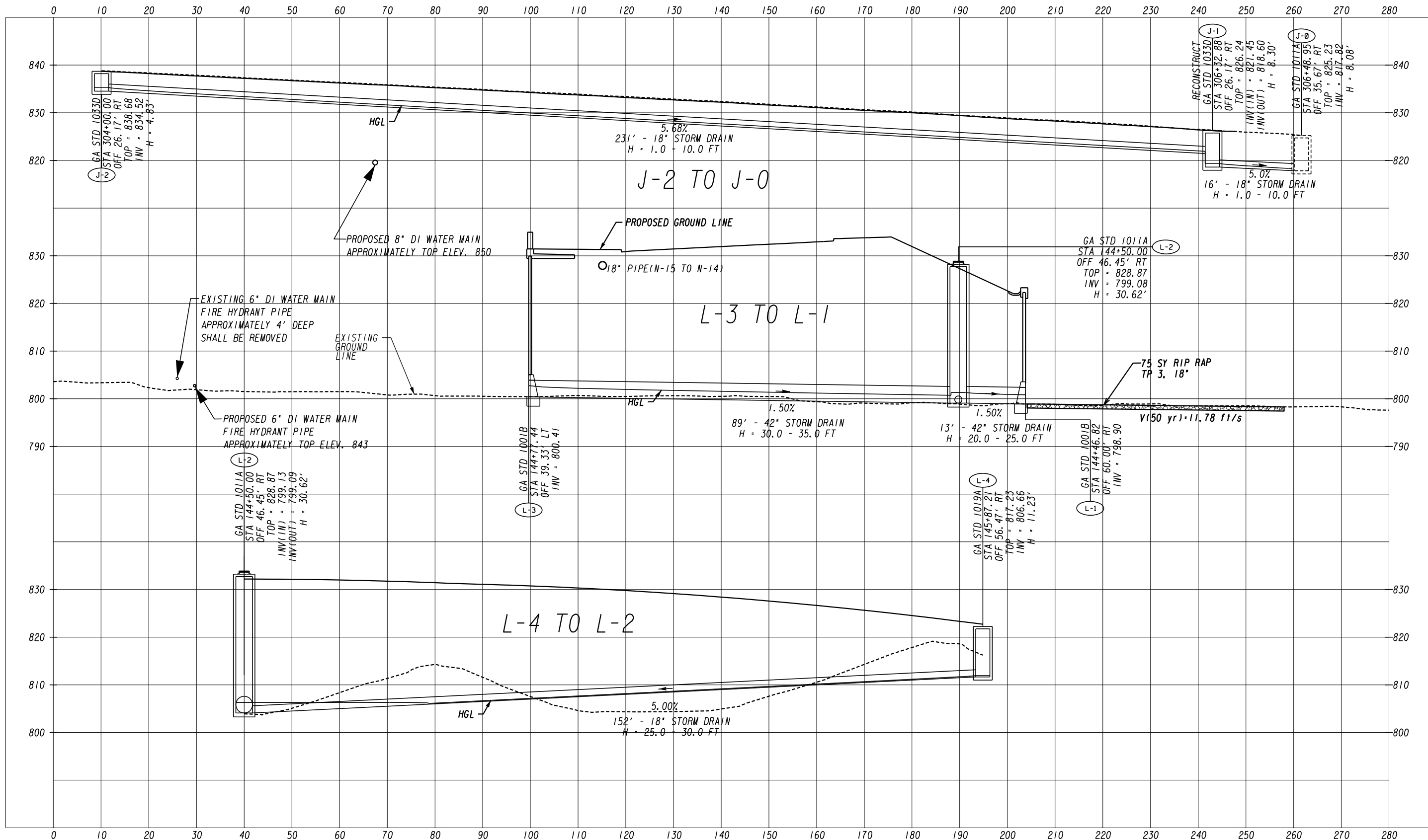

ATLAS
 2450 Commerce Avenue
 Suite 100
 Duluth, Georgia 30096
 770.263.5945



REVISION DATES	

DRAINAGE PROFILES
 COURTESY PARKWAY EXTENSION
 ROCKDALE COUNTY

CHECKED:	DATE:	DRAWING No. 22-0014
BACKCHECKED:	DATE:	
CORRECTED:	DATE:	
VERIFIED:	DATE:	

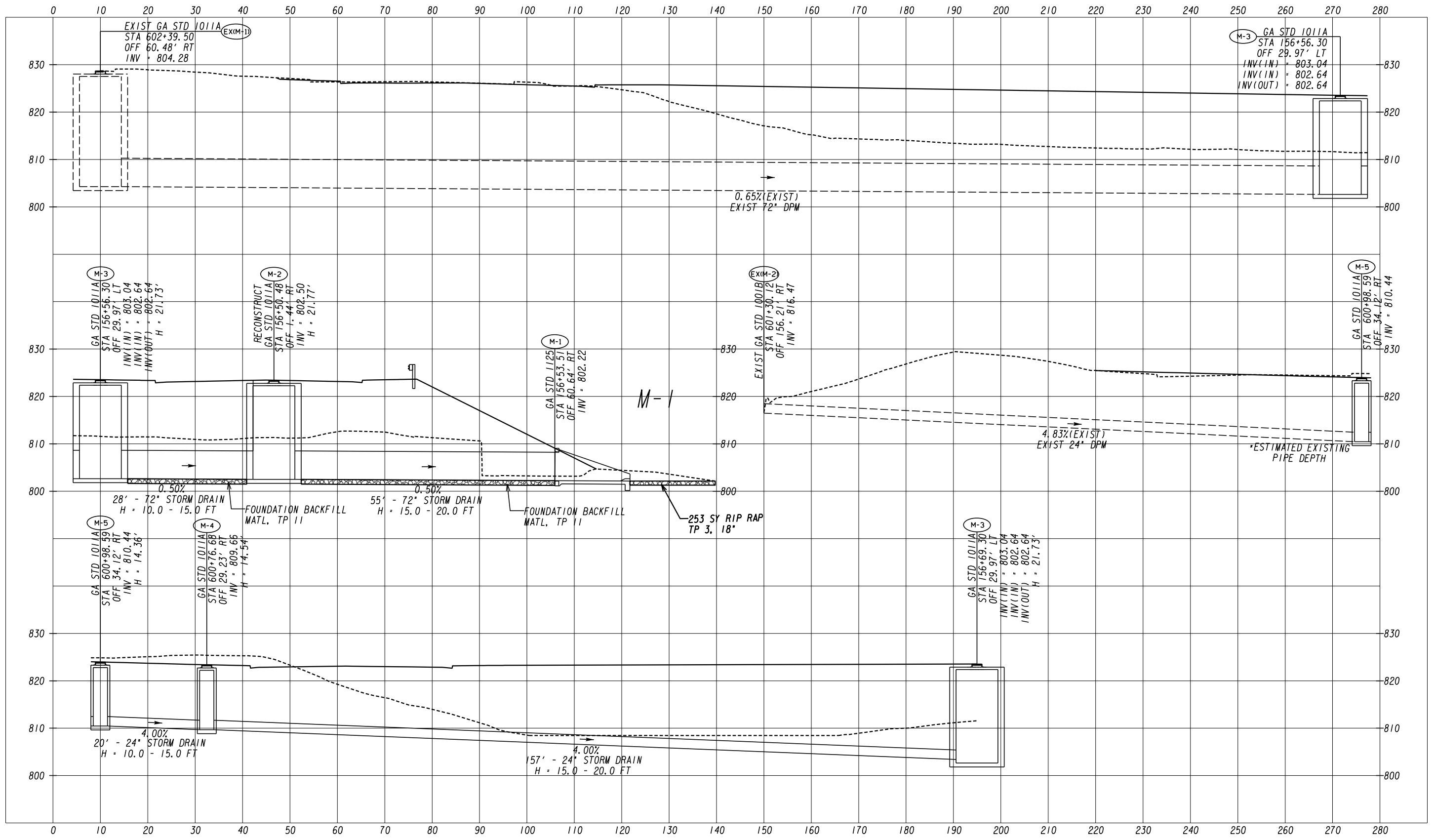

ATLAS
2450 Commerce Avenue
Suite 100
Duluth, Georgia 30096
770.263.5945

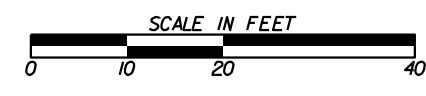

REVISION DATES		DRAINAGE PROFILES	
		COURTESY PARKWAY EXTENSION	
		ROCKDALE COUNTY	
CHECKED:		DATE:	DRAWING No.
BACKCHECKED:		DATE:	22-0015
CORRECTED:		DATE:	
VERIFIED:		DATE:	

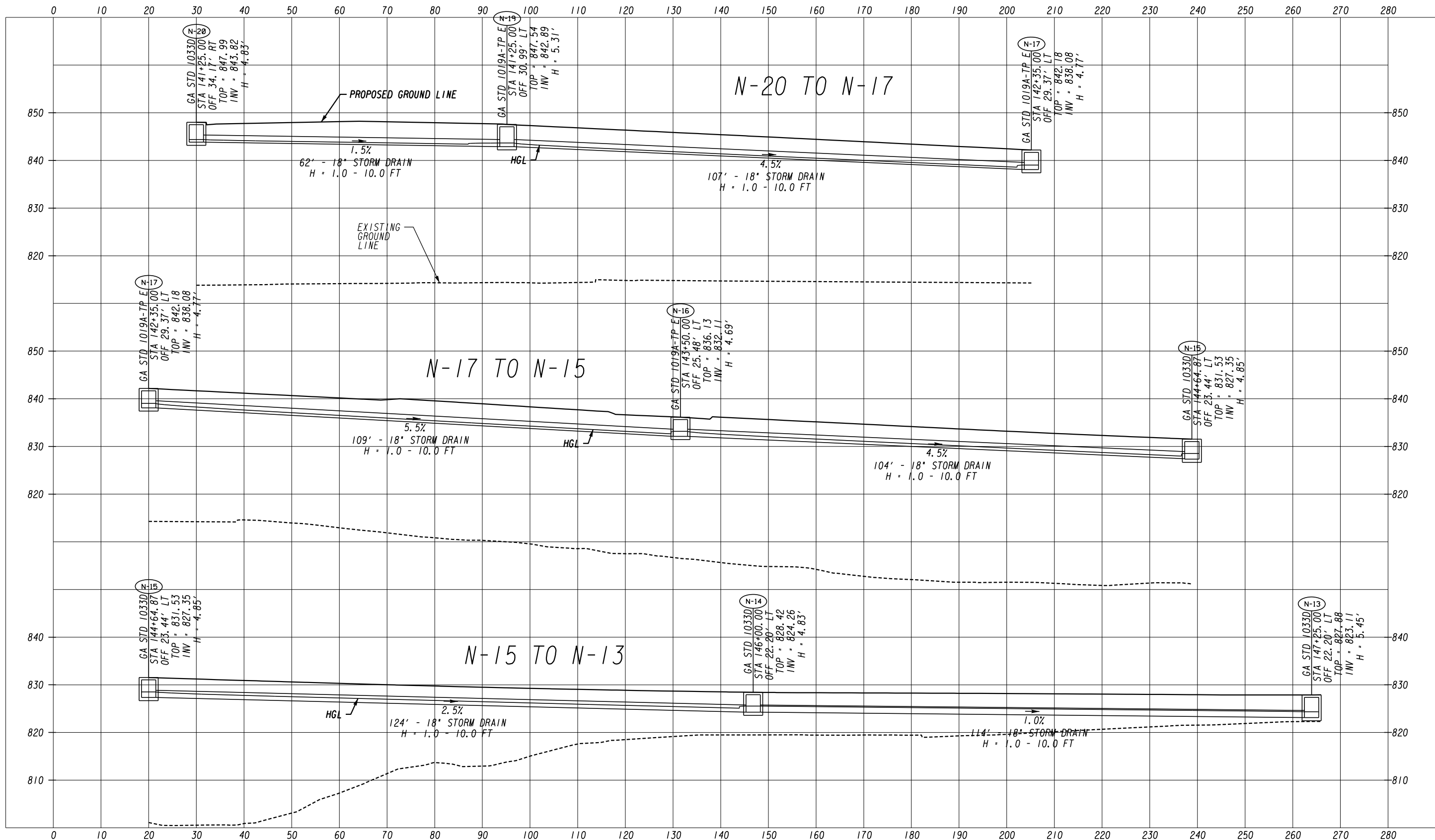

ATLAS
 2450 Commerce Avenue
 Suite 100
 Duluth, Georgia 30096
 770.263.5945



REVISION DATES		DRAINAGE PROFILES	
		COURTESY PARKWAY EXTENSION	
		ROCKDALE COUNTY	
CHECKED:		DATE:	DRAWING No.
BACKCHECKED:		DATE:	22-0016
CORRECTED:		DATE:	
VERIFIED:		DATE:	

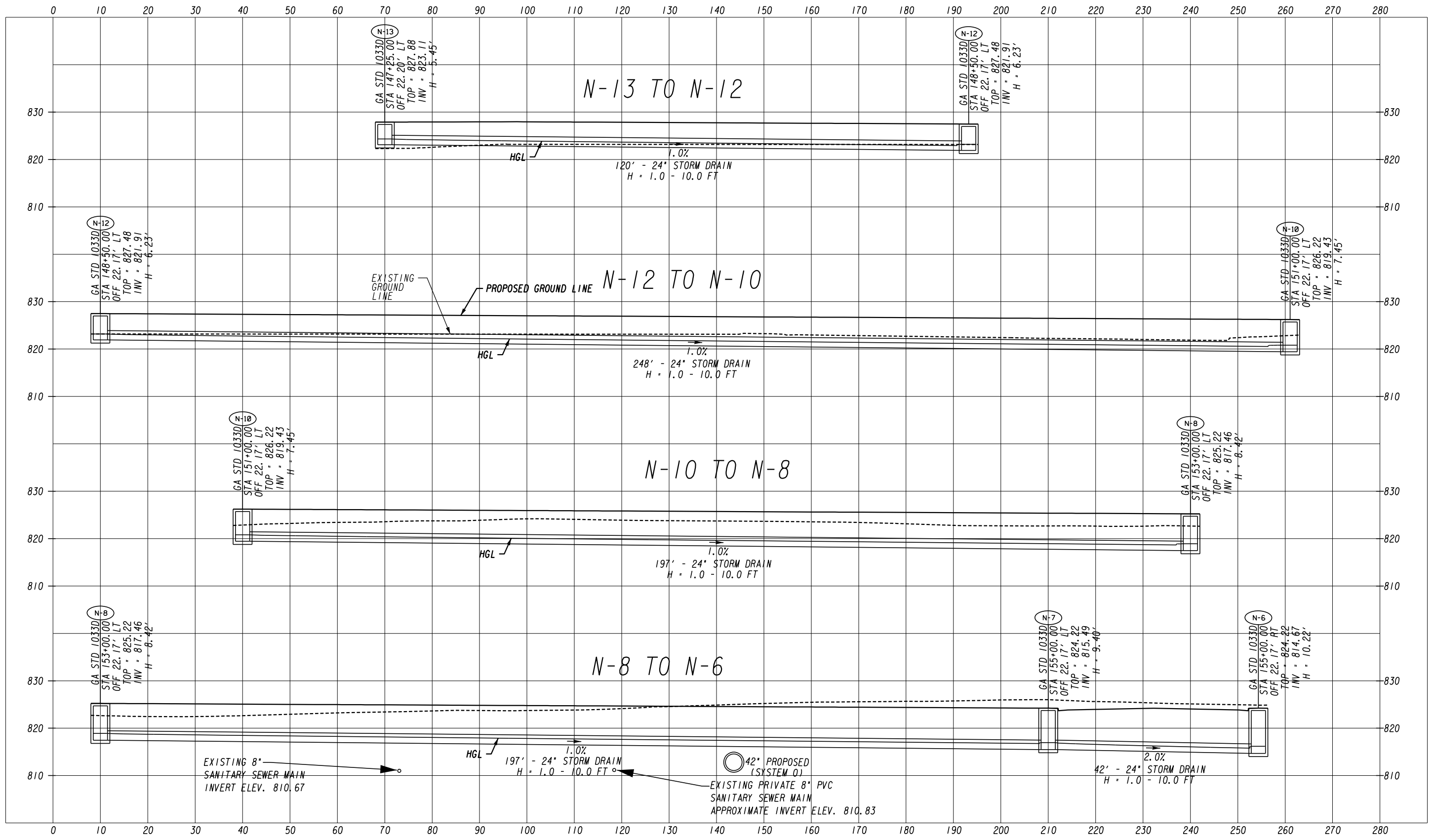

ATLAS
 2450 Commerce Avenue
 Suite 100
 Duluth, Georgia 30096
 770.263.5945

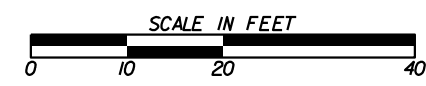

REVISION DATES		DRAINAGE PROFILES	
		COURTESY PARKWAY EXTENSION	
		ROCKDALE COUNTY	
CHECKED:	DATE:	DRAWING No.	
BACKCHECKED:	DATE:	22-0017	
CORRECTED:	DATE:		
VERIFIED:	DATE:		

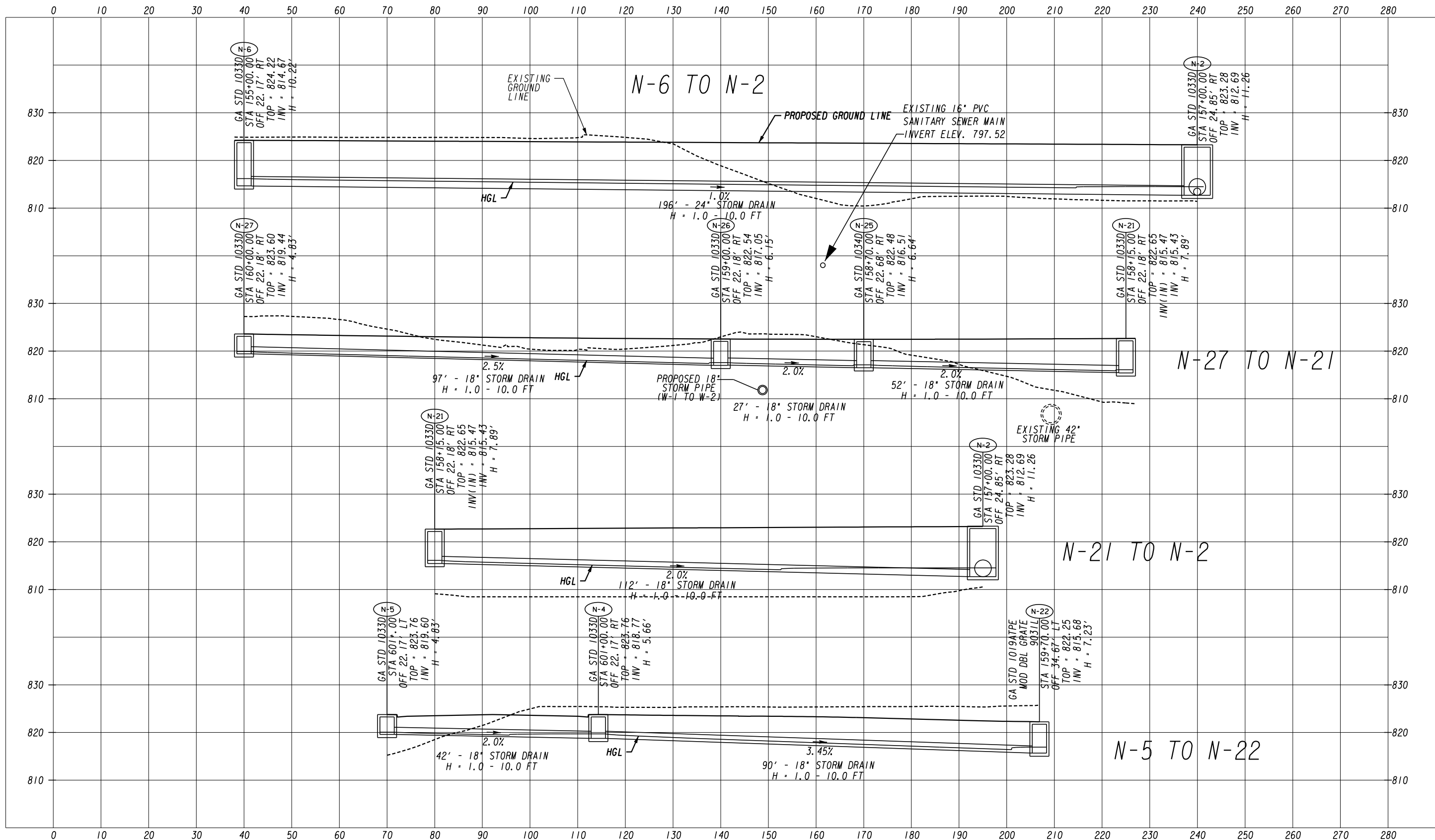

REVISION DATES	

DRAINAGE PROFILES			
COURTESY PARKWAY EXTENSION			
ROCKDALE COUNTY			
CHECKED:		DATE:	
BACKCHECKED:		DATE:	
CORRECTED:		DATE:	
VERIFIED:		DATE:	
DRAWING No.			22-0018

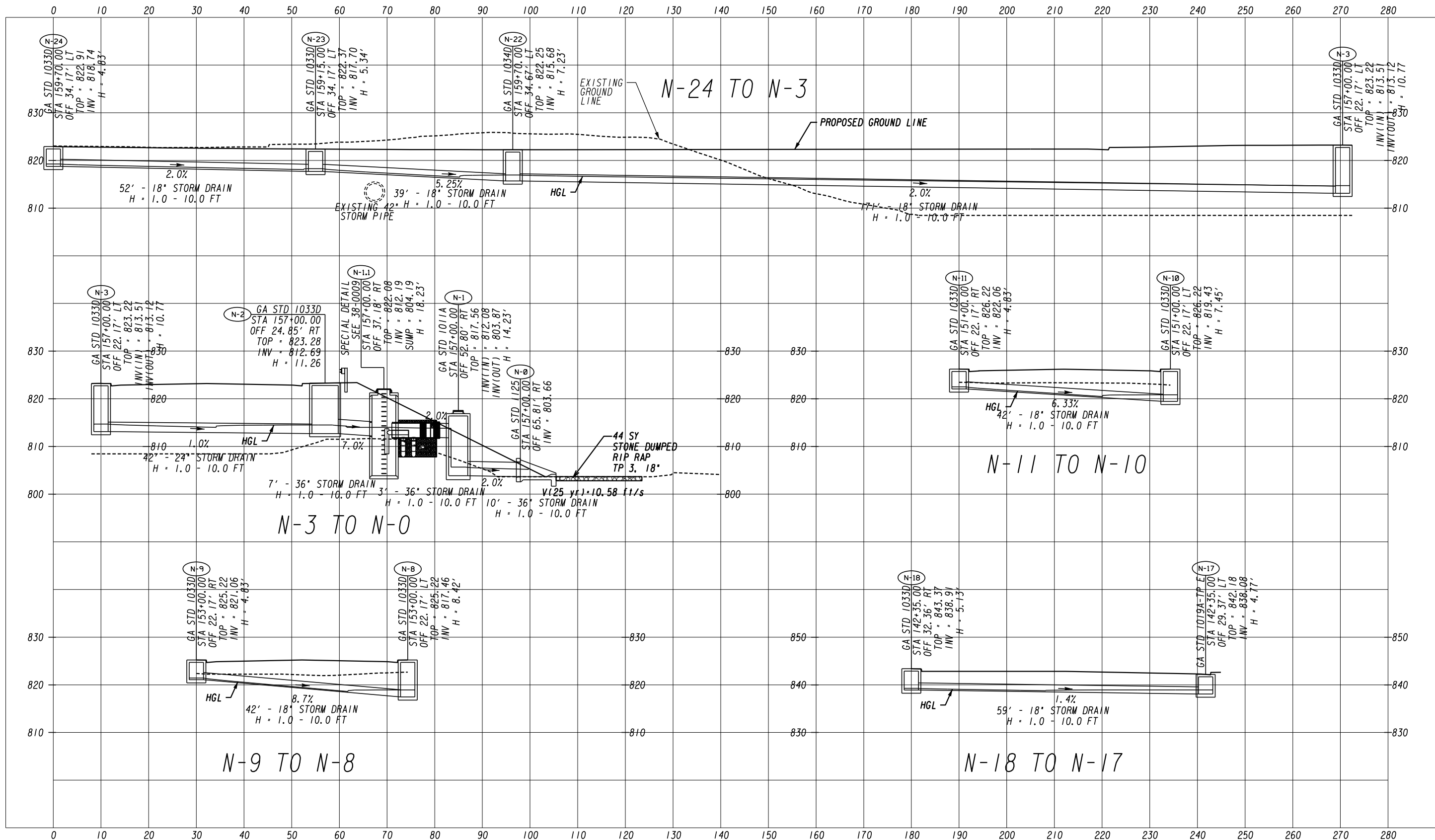

ATLAS
 2450 Commerce Avenue
 Suite 100
 Duluth, Georgia 30096
 770.263.5945

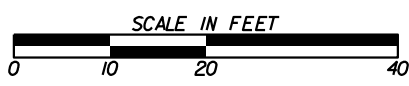

REVISION DATES		DRAINAGE PROFILES	
		COURTESY PARKWAY EXTENSION	
		ROCKDALE COUNTY	
CHECKED:		DATE:	
BACKCHECKED:		DATE:	
CORRECTED:		DATE:	
VERIFIED:		DATE:	
DRAWING No.			22-0019

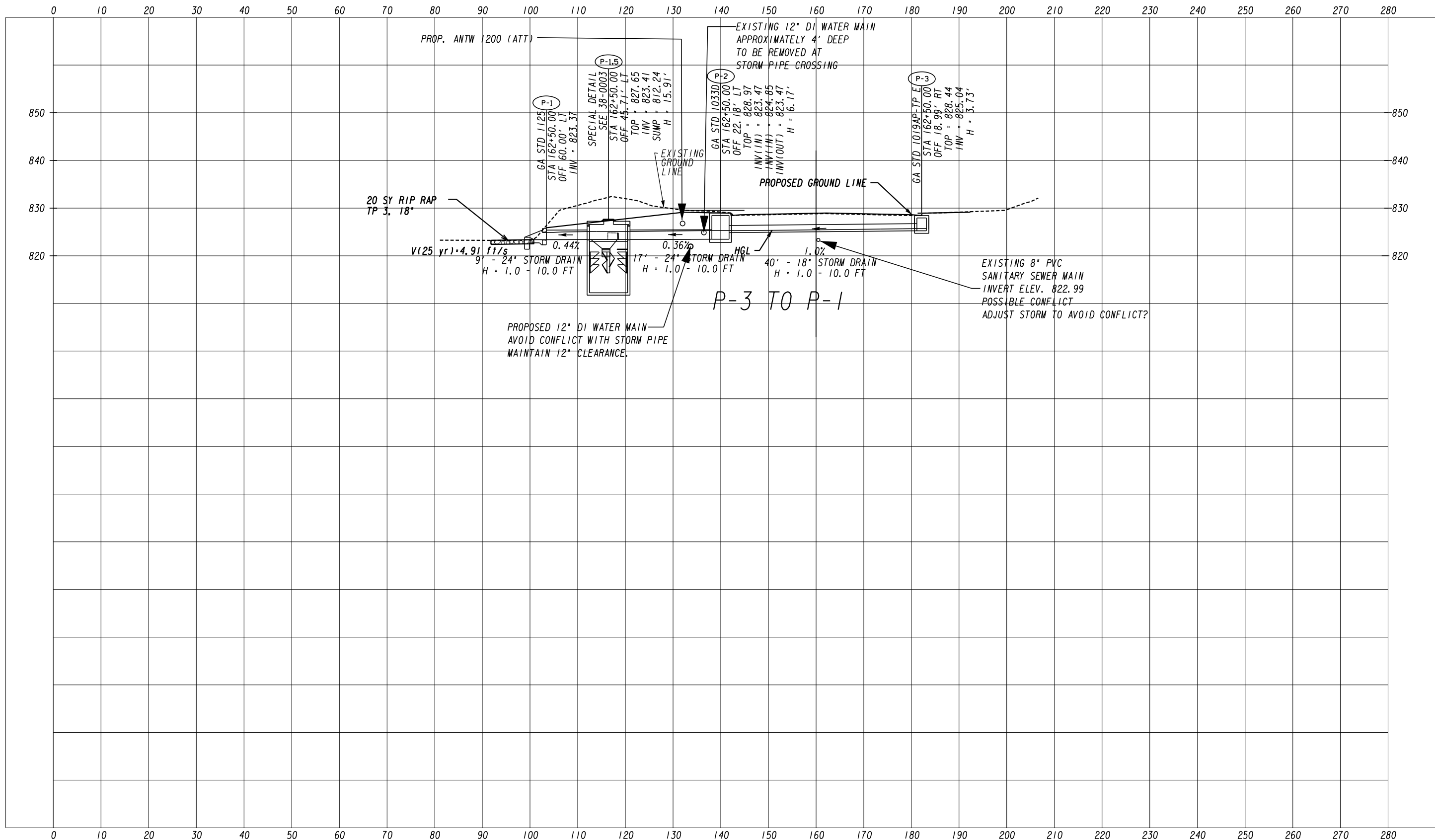

ATLAS
 2450 Commerce Avenue
 Suite 100
 Duluth, Georgia 30096
 770.263.5945

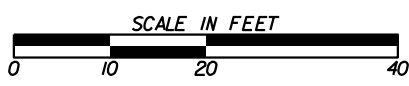

REVISION DATES	

DRAINAGE PROFILES
 COURTESY PARKWAY EXTENSION
 ROCKDALE COUNTY

CHECKED:	DATE:	DRAWING No.
BACKCHECKED:	DATE:	22-0021
CORRECTED:	DATE:	
VERIFIED:	DATE:	

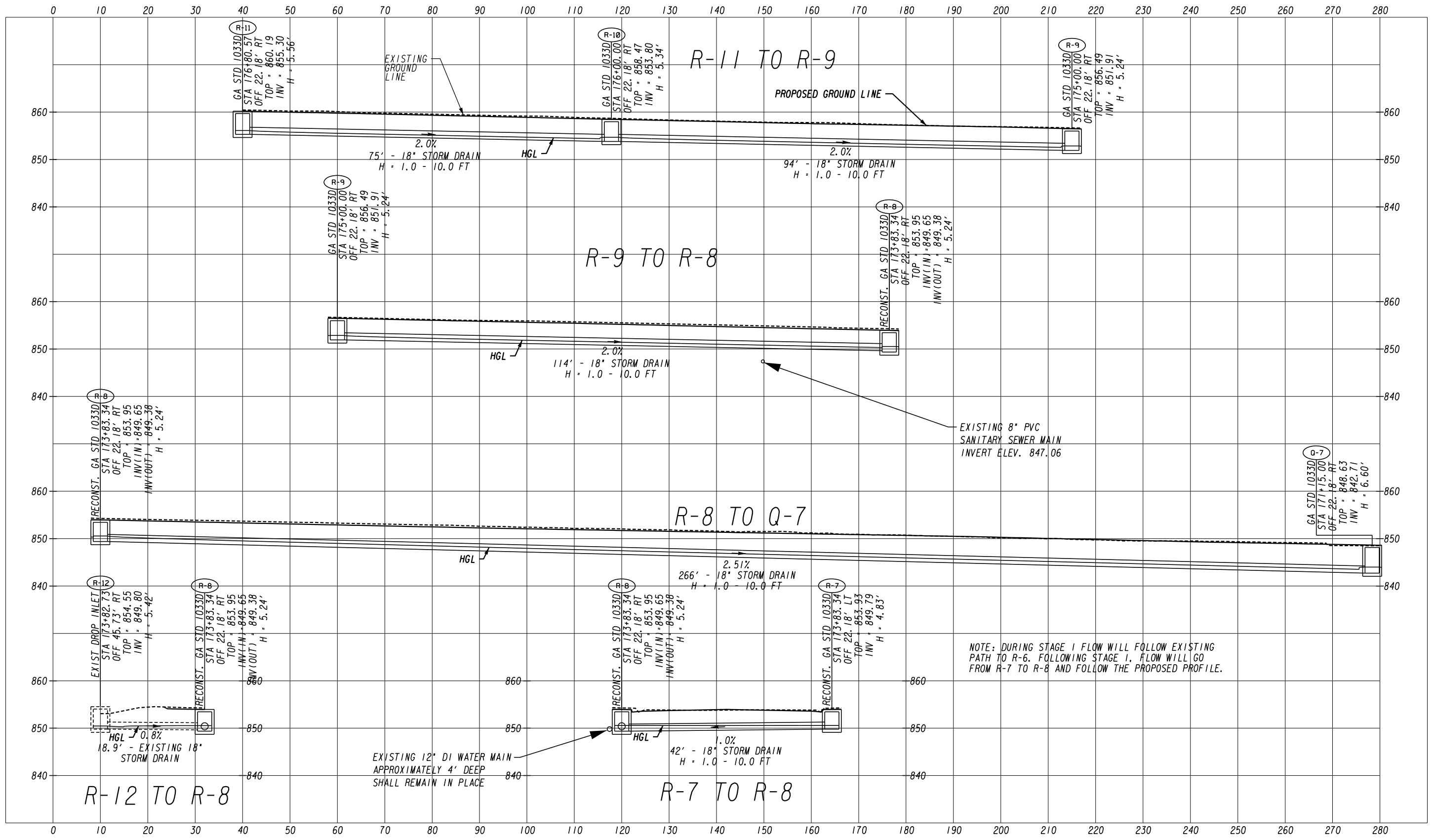

ATLAS
 2450 Commerce Avenue
 Suite 100
 Duluth, Georgia 30096
 770.263.5945

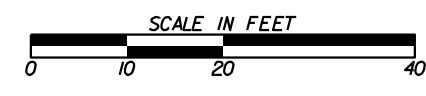

REVISION DATES		DRAINAGE PROFILES	
		COURTESY PARKWAY EXTENSION	
		ROCKDALE COUNTY	
CHECKED:		DATE:	DRAWING No.
BACKCHECKED:		DATE:	22-0023
CORRECTED:		DATE:	
VERIFIED:		DATE:	

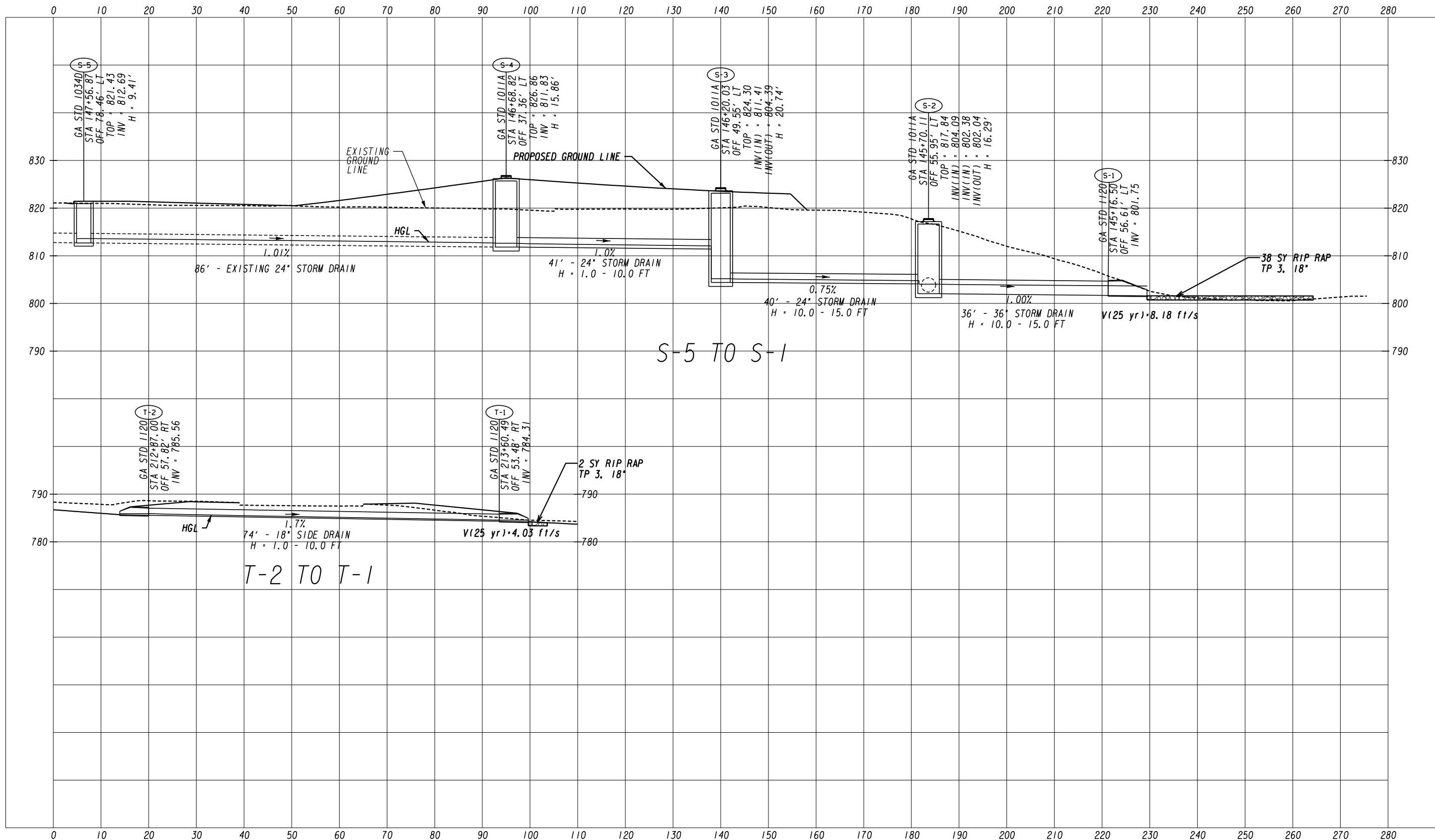

REVISION DATES		DRAINAGE PROFILES	
		COURTESY PARKWAY EXTENSION	
		ROCKDALE COUNTY	
CHECKED:		DATE:	DRAWING No.
BACKCHECKED:		DATE:	22-0024
CORRECTED:		DATE:	
VERIFIED:		DATE:	

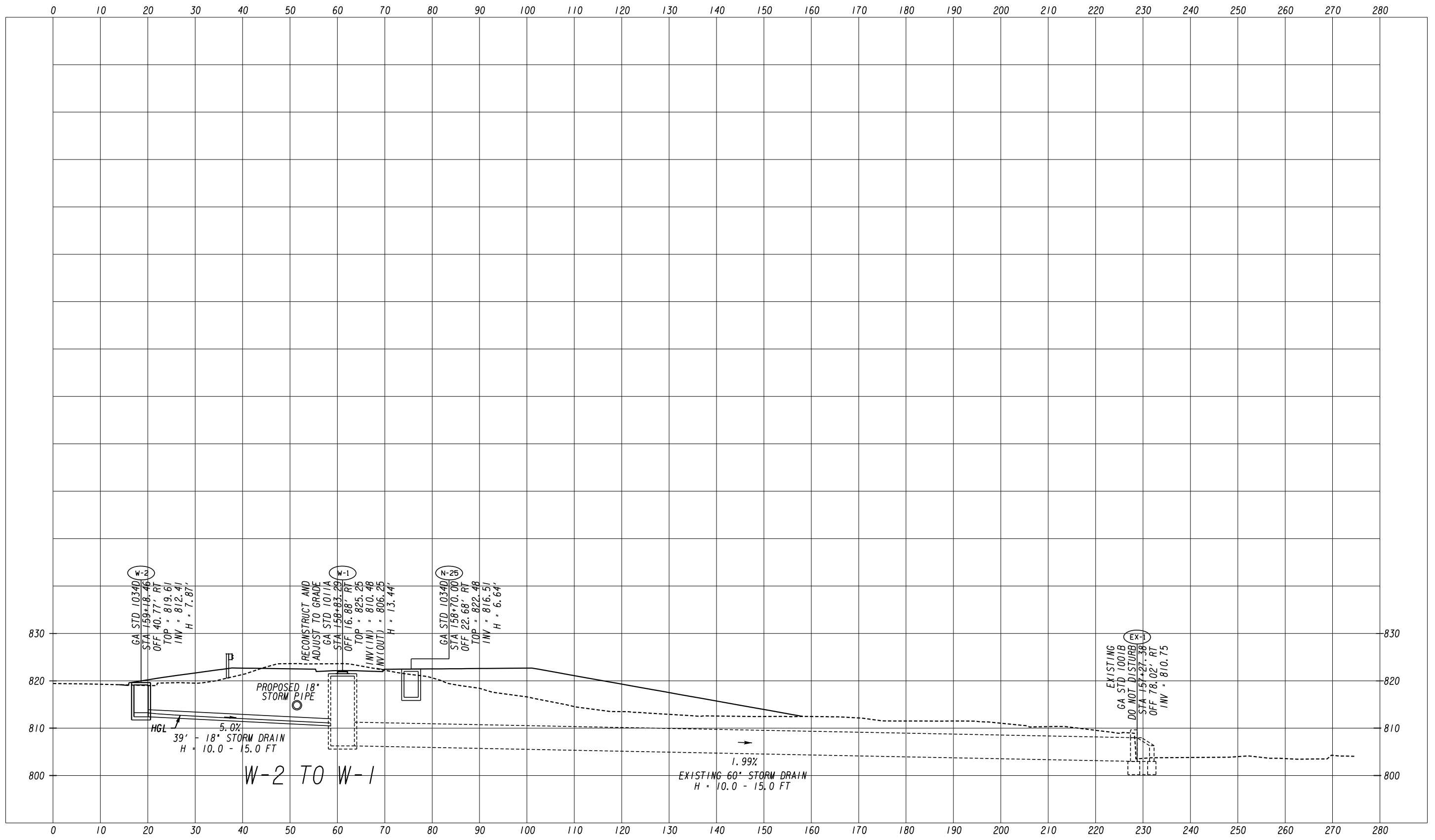

ATLAS
2450 Commerce Avenue
Suite 100
Duluth, Georgia 30096
770.263.5945

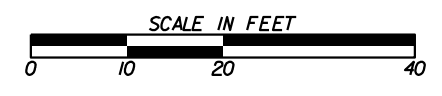

REVISION DATES		DRAINAGE PROFILES	
		COURTESY PARKWAY EXTENSION	
		ROCKDALE COUNTY	
CHECKED:	DATE:	DRAWING No.	
BACKCHECKED:	DATE:	22-0025	
CORRECTED:	DATE:		
VERIFIED:	DATE:		

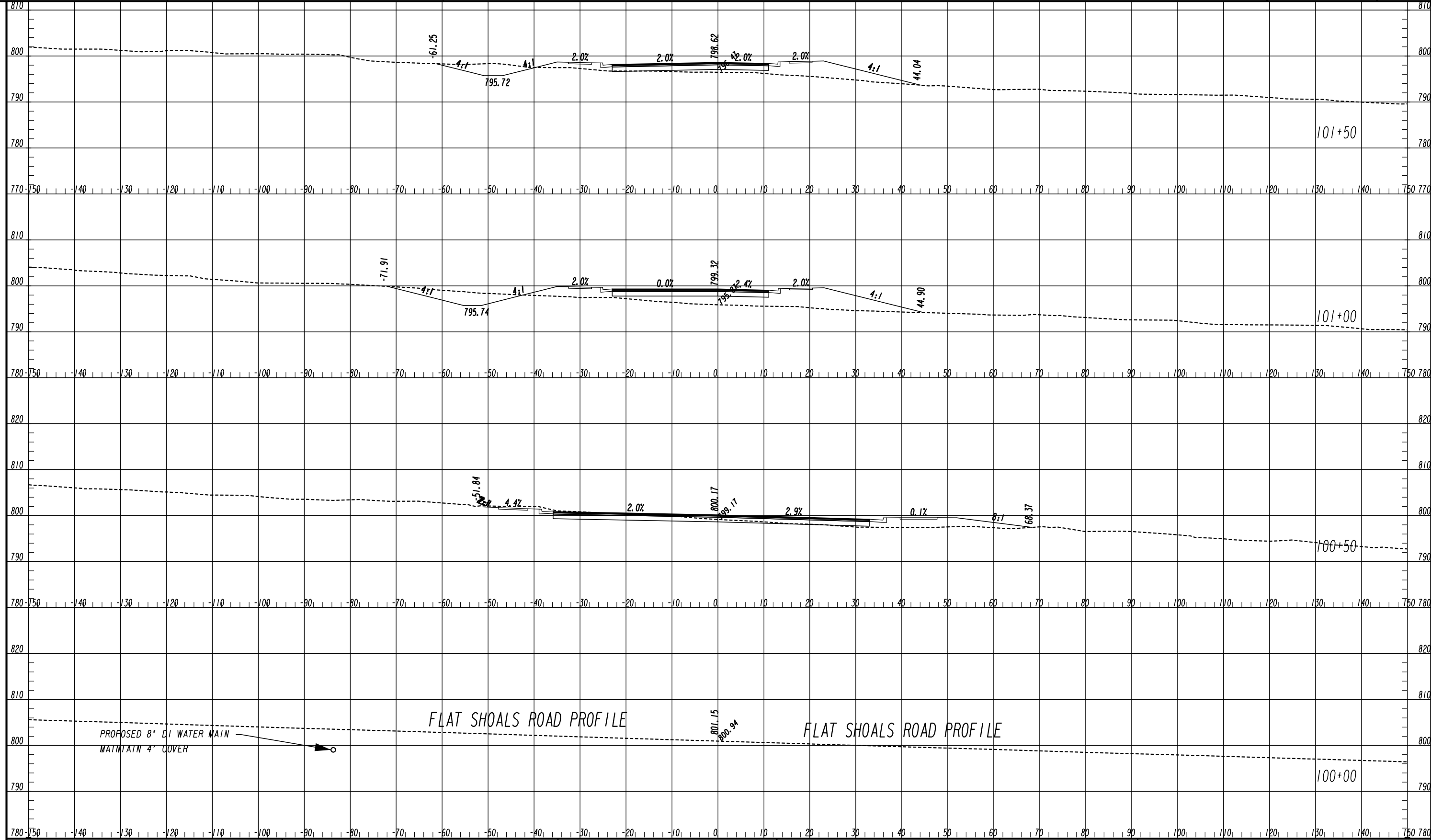

PROPOSED 8" DI WATER MAIN
MAINTAIN 4' COVER

FLAT SHOALS ROAD PROFILE

FLAT SHOALS ROAD PROFILE

ATLAS
 2450 Commerce Avenue
 Suite 100
 Duluth, Georgia 30096
 770.263.5945



REVISION DATES	

CROSS SECTIONS
 COURTESY PARKWAY EXTENSION
 ROCKDALE COUNTY

CHECKED:	DATE:	DRAWING No. 23-0001
BACKCHECKED:	DATE:	
CORRECTED:	DATE:	
VERIFIED:	DATE:	

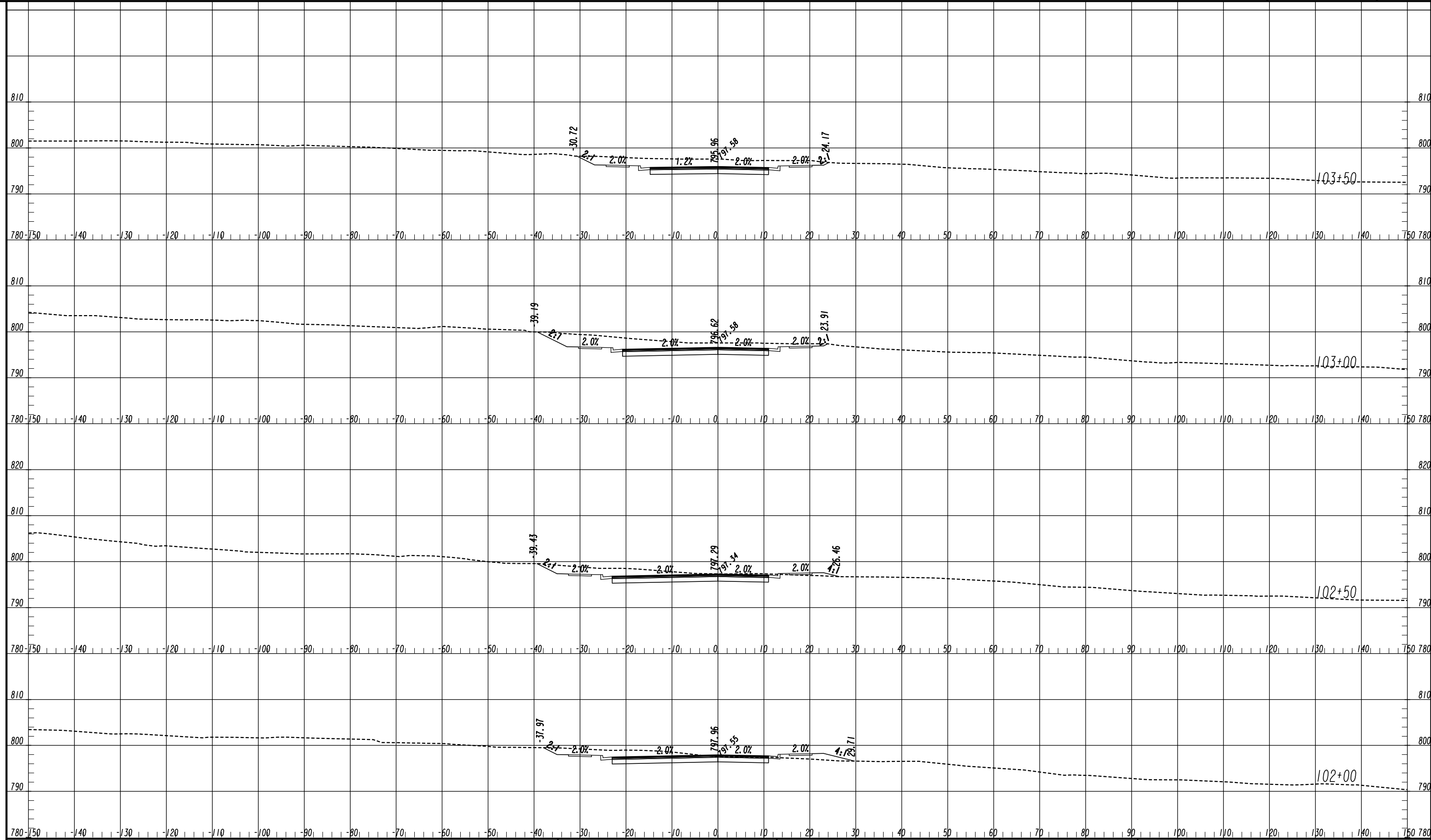

ATLAS
 2450 Commerce Avenue
 Suite 100
 Duluth, Georgia 30096
 770.263.5945

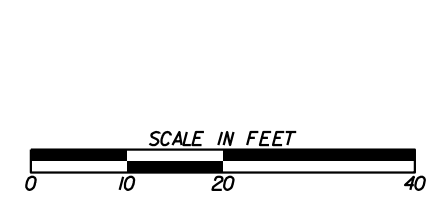

REVISION DATES	

CROSS SECTIONS
 COURTESY PARKWAY EXTENSION
 ROCKDALE COUNTY

CHECKED: _____	DATE: _____	DRAWING No. 23-0002
BACKCHECKED: _____	DATE: _____	
CORRECTED: _____	DATE: _____	
VERIFIED: _____	DATE: _____	

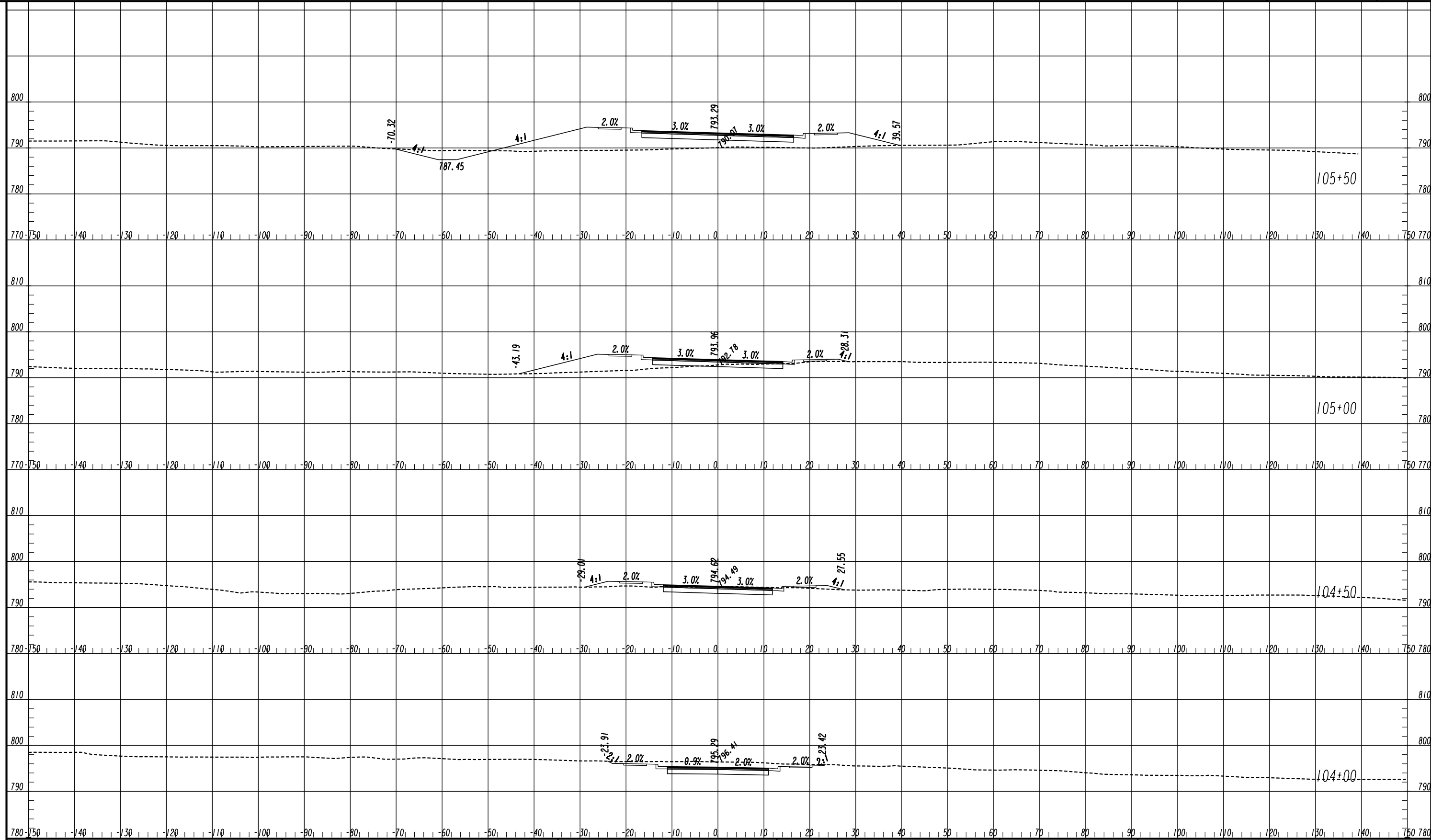

ATLAS
 2450 Commerce Avenue
 Suite 100
 Duluth, Georgia 30096
 770.263.5945

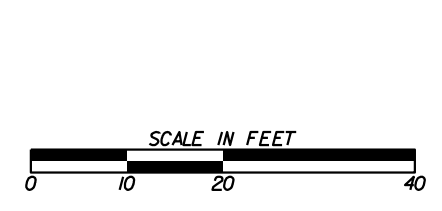

REVISION DATES	

CROSS SECTIONS
 COURTESY PARKWAY EXTENSION
 ROCKDALE COUNTY

CHECKED:	DATE:	DRAWING No.
BACKCHECKED:	DATE:	23-0003
CORRECTED:	DATE:	
VERIFIED:	DATE:	

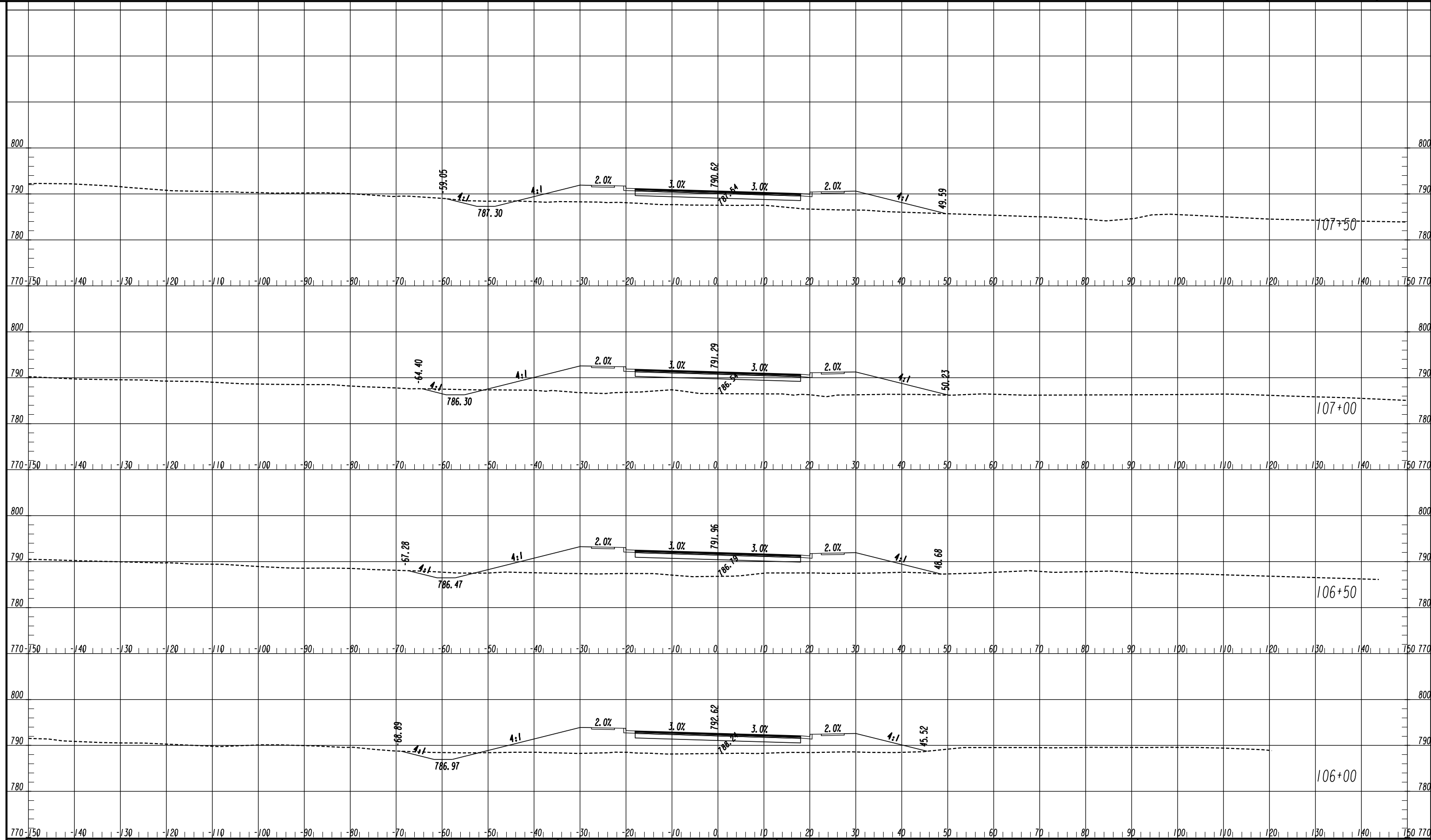

ATLAS
 2450 Commerce Avenue
 Suite 100
 Duluth, Georgia 30096
 770.263.5945

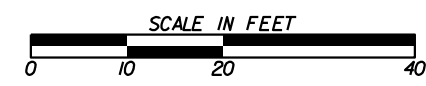

REVISION DATES		CROSS SECTIONS	
		COURTESY PARKWAY EXTENSION	
		ROCKDALE COUNTY	
CHECKED:	DATE:	DRAWING No.	
BACKCHECKED:	DATE:	23-0004	
CORRECTED:	DATE:		
VERIFIED:	DATE:		

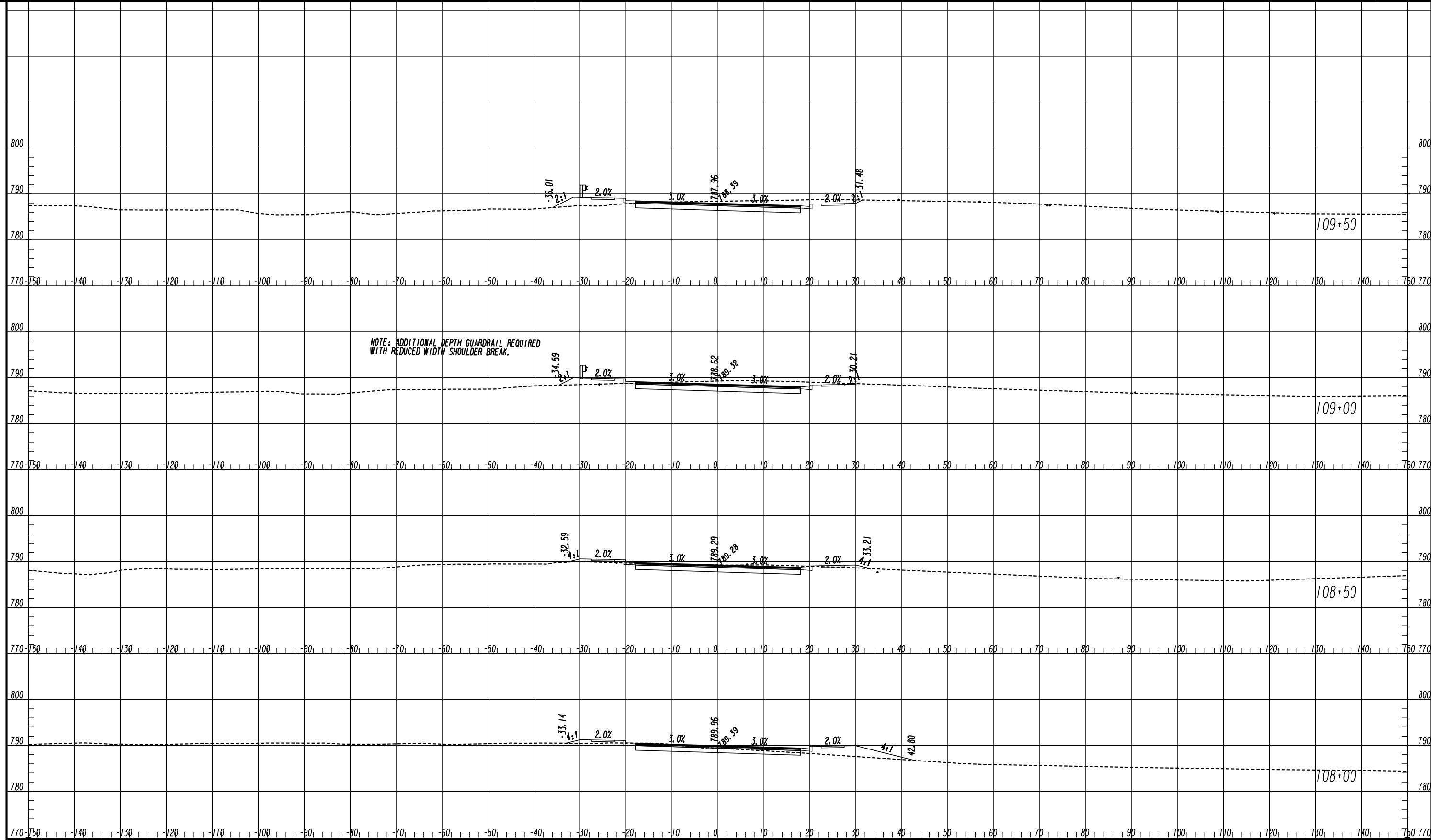

ATLAS
 2450 Commerce Avenue
 Suite 100
 Duluth, Georgia 30096
 770.263.5945

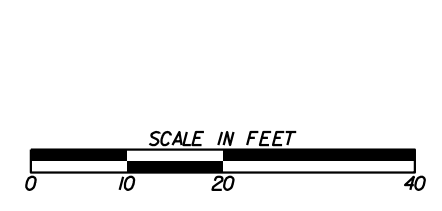

REVISION DATES	

CROSS SECTIONS
 COURTESY PARKWAY EXTENSION
 ROCKDALE COUNTY

CHECKED:	DATE:	DRAWING No.
BACKCHECKED:	DATE:	23-0005
CORRECTED:	DATE:	
VERIFIED:	DATE:	

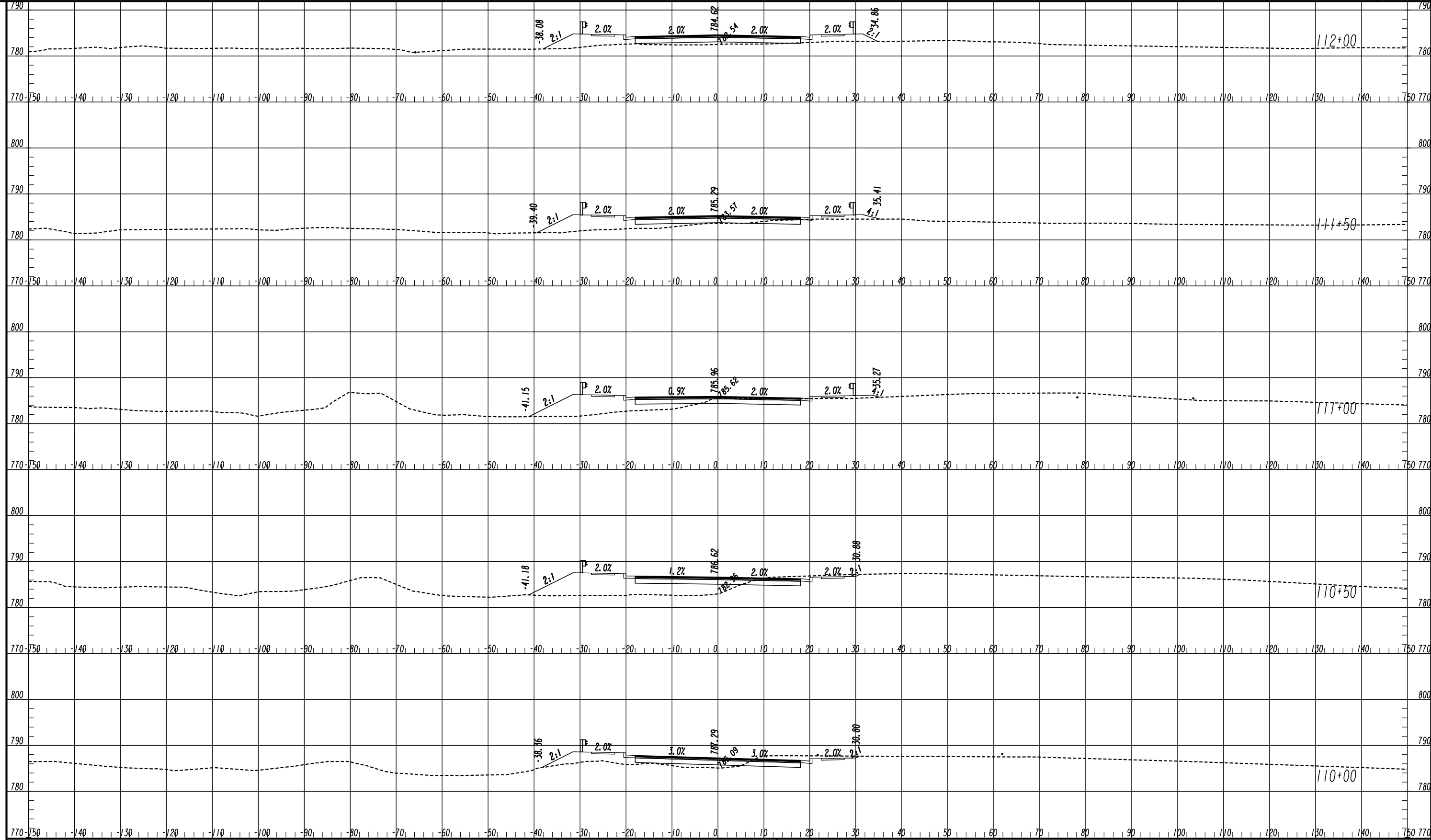

ATLAS
 2450 Commerce Avenue
 Suite 100
 Duluth, Georgia 30096
 770.263.5945

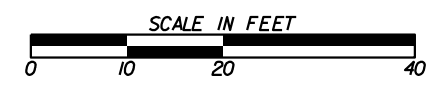

REVISION DATES		CROSS SECTIONS	
		COURTESY PARKWAY EXTENSION	
		ROCKDALE COUNTY	
CHECKED:		DATE:	DRAWING No.
BACKCHECKED:		DATE:	23-0006
CORRECTED:		DATE:	
VERIFIED:		DATE:	

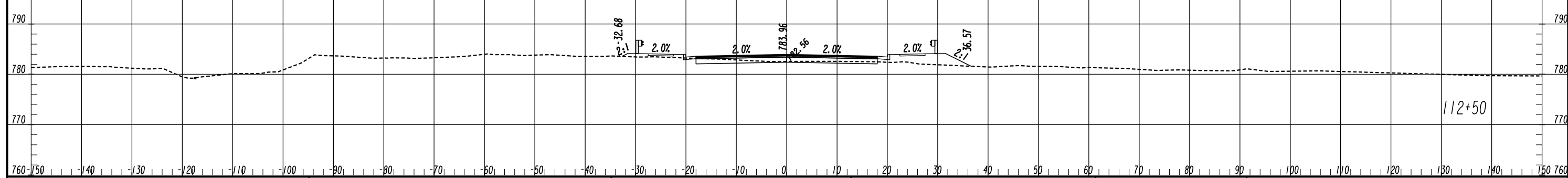
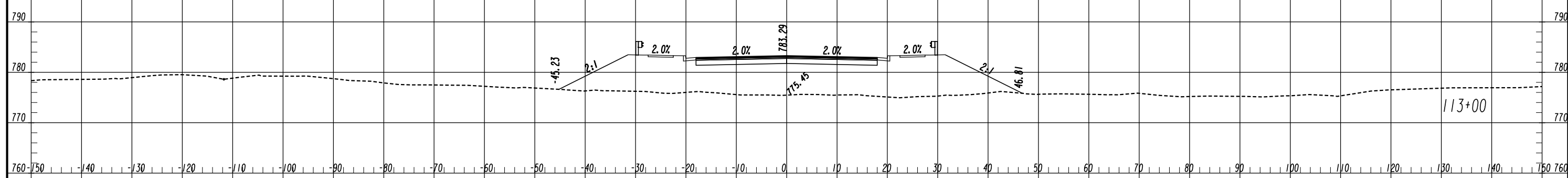
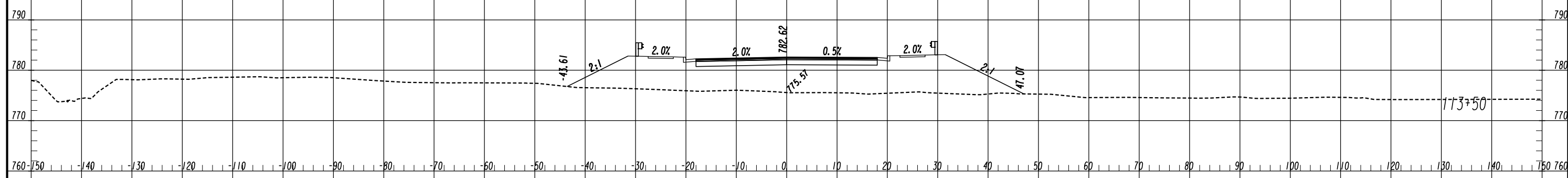
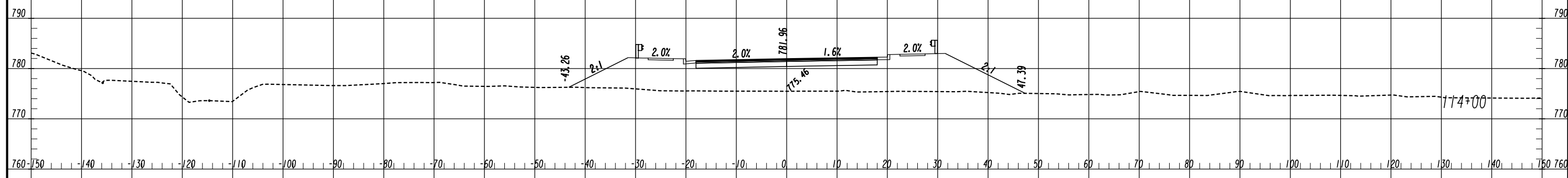

ATLAS
 2450 Commerce Avenue
 Suite 100
 Duluth, Georgia 30096
 770.263.5945

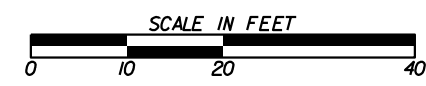

REVISION DATES		CROSS SECTIONS	
		COURTESY PARKWAY EXTENSION	
		ROCKDALE COUNTY	
CHECKED:	DATE:	DRAWING No.	
BACKCHECKED:	DATE:	23-0007	
CORRECTED:	DATE:		
VERIFIED:	DATE:		

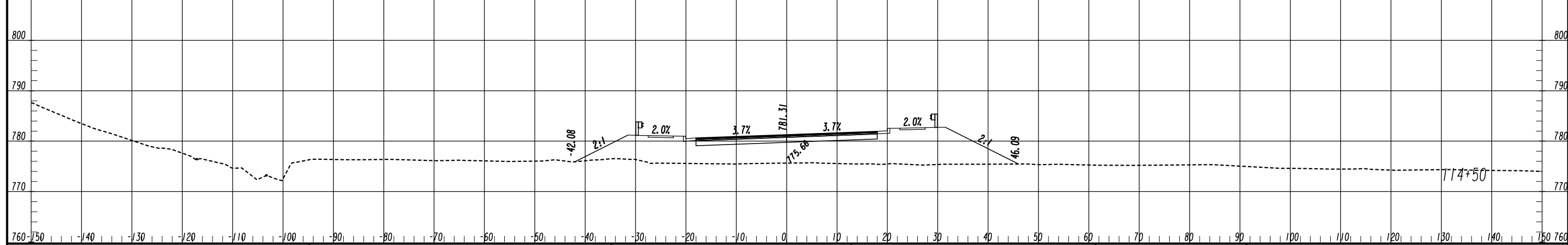
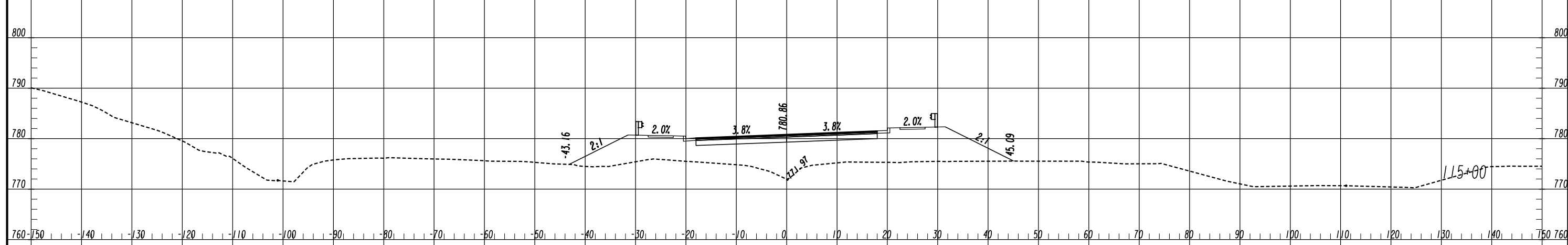
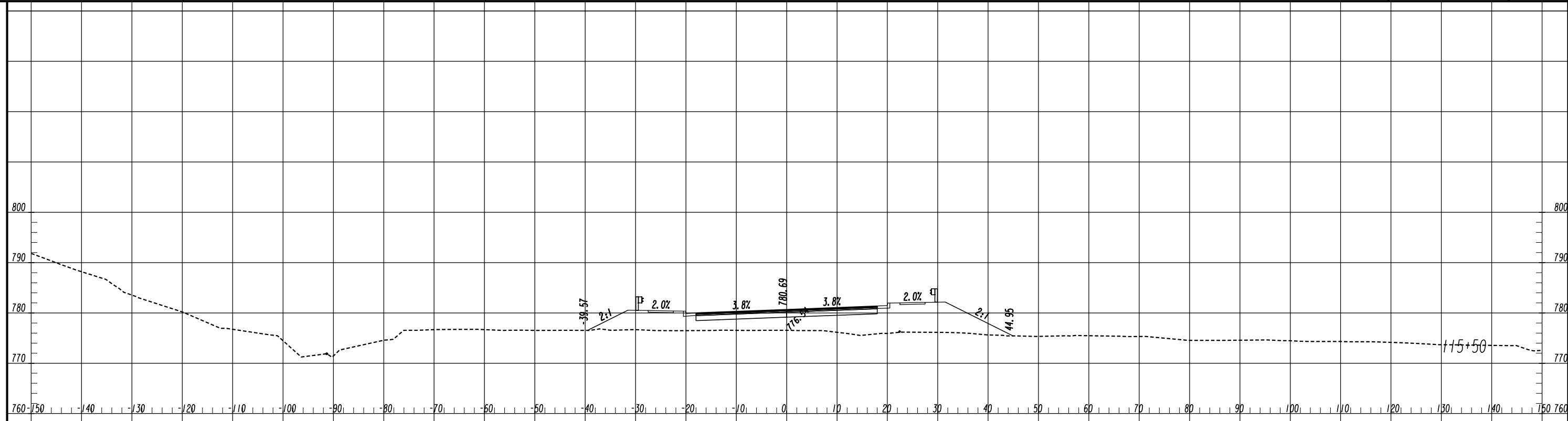

ATLAS
 2450 Commerce Avenue
 Suite 100
 Duluth, Georgia 30096
 770.263.5945

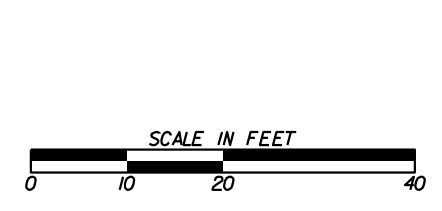

REVISION DATES	

CROSS SECTIONS
 COURTESY PARKWAY EXTENSION
 ROCKDALE COUNTY

CHECKED:	DATE:	DRAWING No.
BACKCHECKED:	DATE:	23-0008
CORRECTED:	DATE:	
VERIFIED:	DATE:	

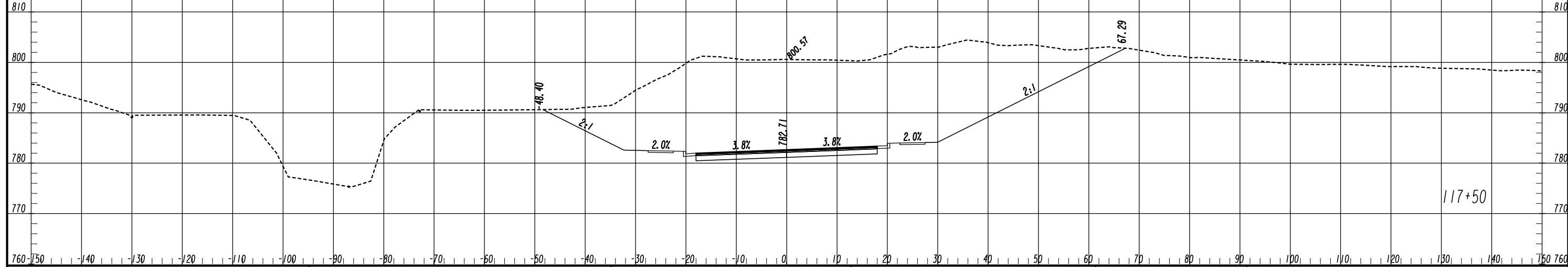
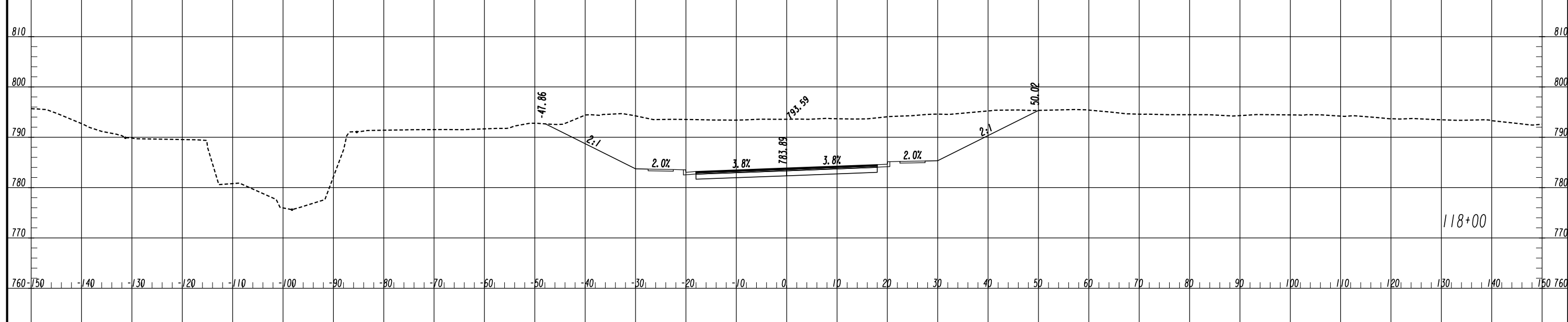
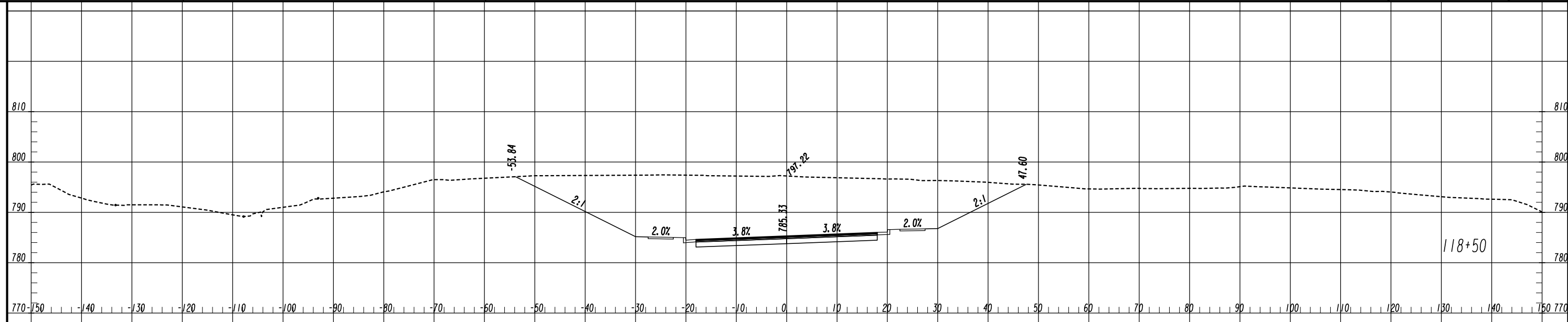

ATLAS
 2450 Commerce Avenue
 Suite 100
 Duluth, Georgia 30096
 770.263.5945

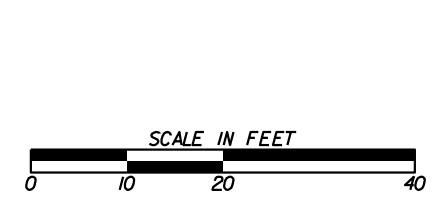

REVISION DATES	

CROSS SECTIONS
 COURTESY PARKWAY EXTENSION
 ROCKDALE COUNTY

CHECKED:	DATE:	DRAWING No.
BACKCHECKED:	DATE:	23-0010
CORRECTED:	DATE:	
VERIFIED:	DATE:	

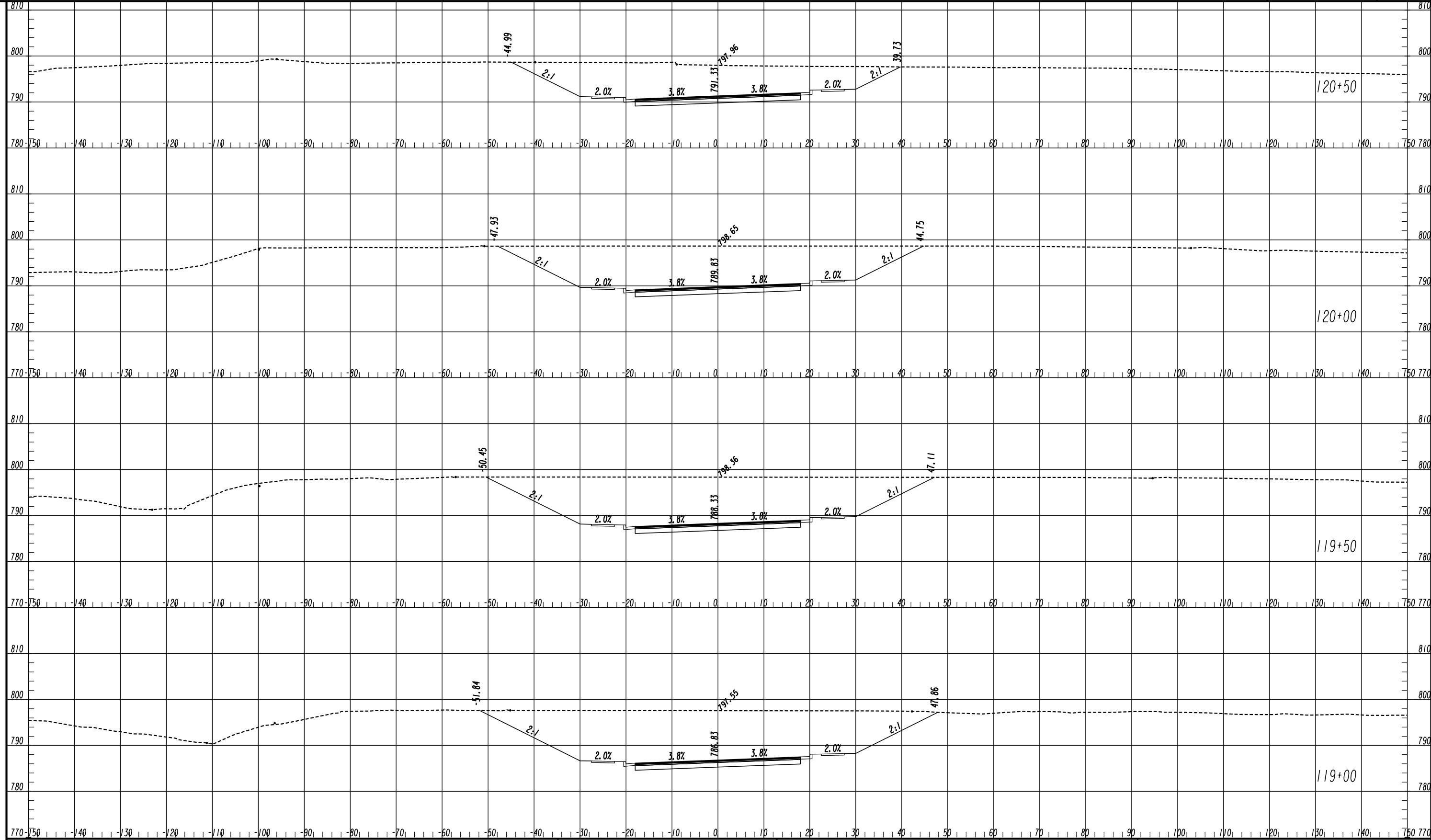

ATLAS
 2450 Commerce Avenue
 Suite 100
 Duluth, Georgia 30096
 770.263.5945

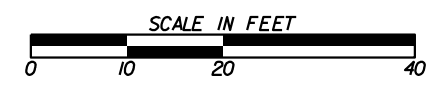

REVISION DATES	

CROSS SECTIONS
 COURTESY PARKWAY EXTENSION
 ROCKDALE COUNTY

CHECKED:	DATE:	DRAWING No.
BACKCHECKED:	DATE:	23-0011
CORRECTED:	DATE:	
VERIFIED:	DATE:	

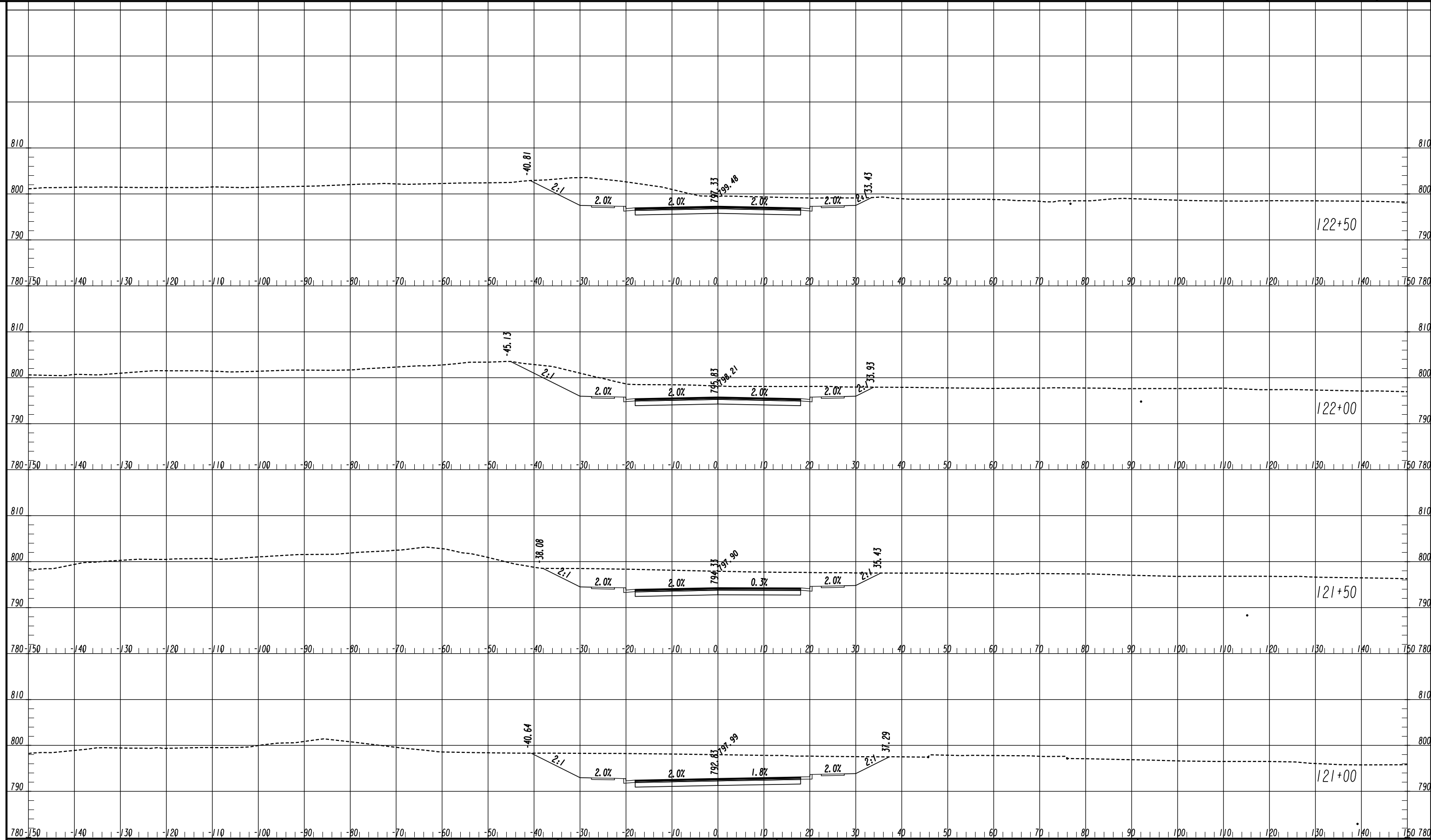

ATLAS
 2450 Commerce Avenue
 Suite 100
 Duluth, Georgia 30096
 770.263.5945

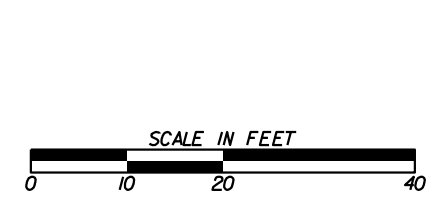

REVISION DATES	

CROSS SECTIONS
 COURTESY PARKWAY EXTENSION
 ROCKDALE COUNTY

CHECKED:	DATE:	DRAWING No.
BACKCHECKED:	DATE:	23-0012
CORRECTED:	DATE:	
VERIFIED:	DATE:	

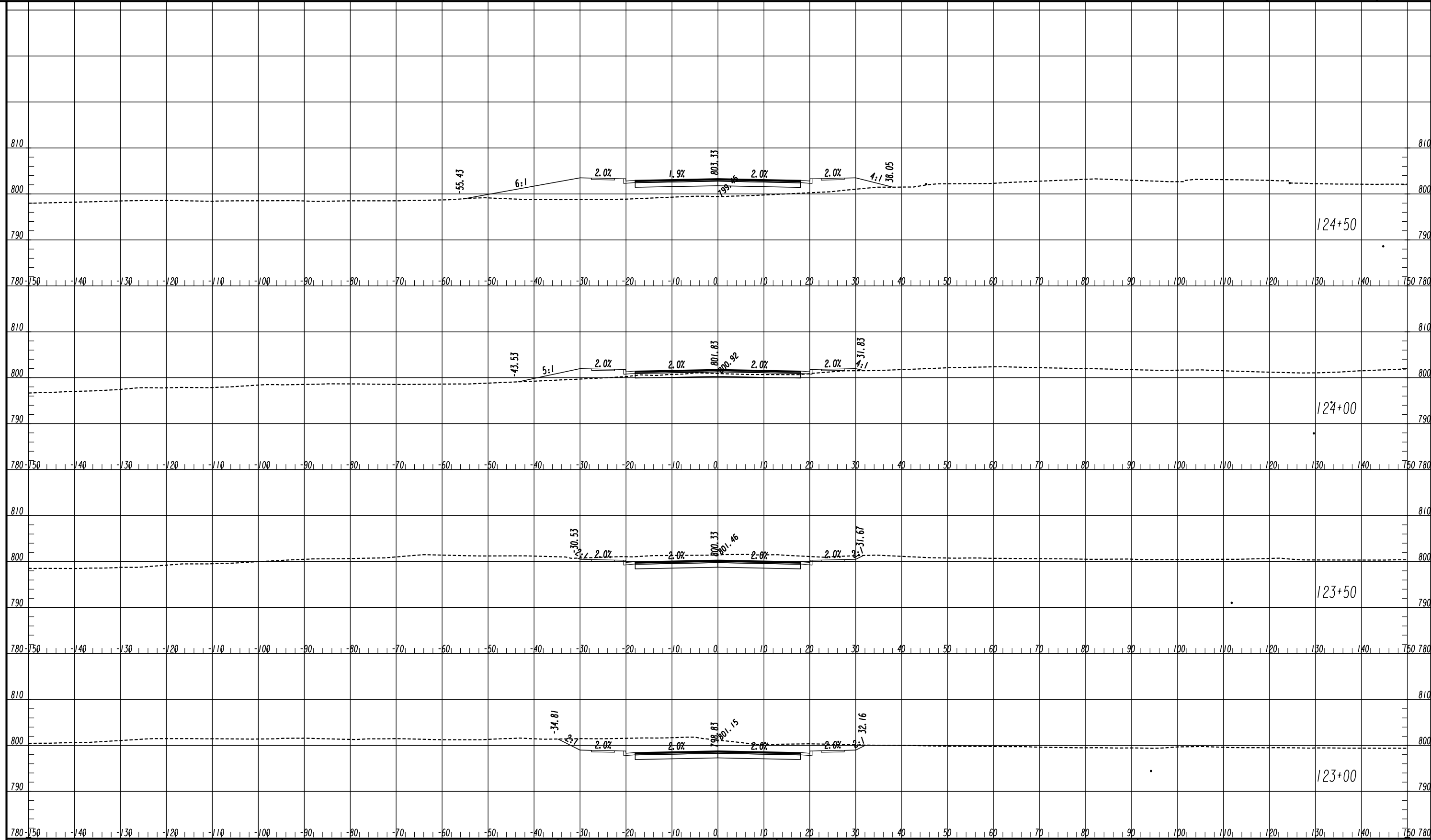

ATLAS
 2450 Commerce Avenue
 Suite 100
 Duluth, Georgia 30096
 770.263.5945

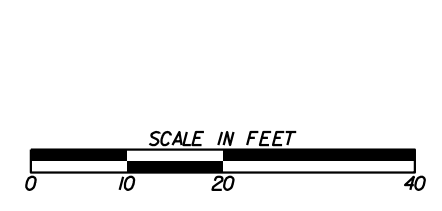

REVISION DATES	

CROSS SECTIONS
 COURTESY PARKWAY EXTENSION
 ROCKDALE COUNTY

CHECKED:	DATE:	DRAWING No.
BACKCHECKED:	DATE:	23-0013
CORRECTED:	DATE:	
VERIFIED:	DATE:	

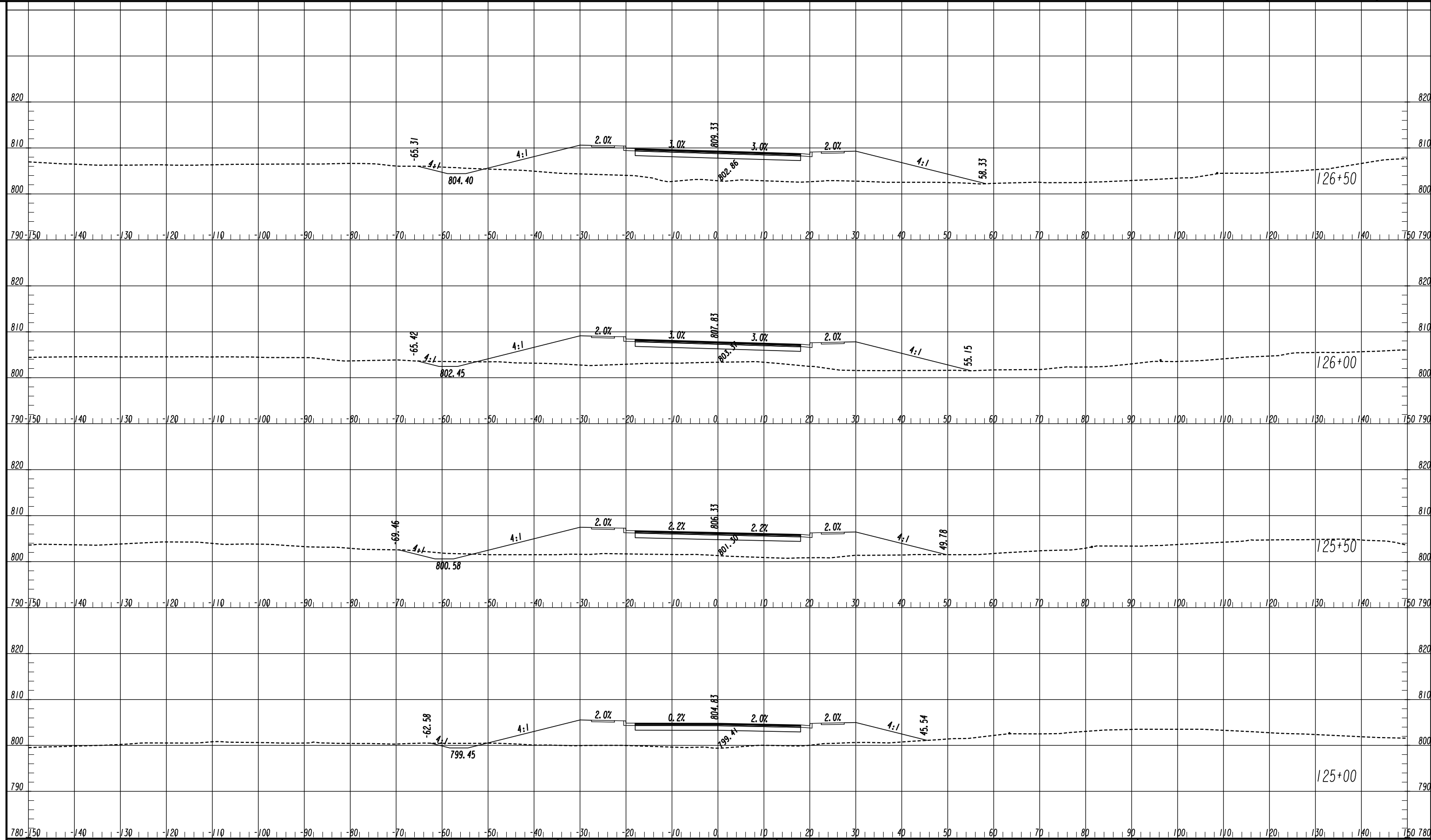

ATLAS
 2450 Commerce Avenue
 Suite 100
 Duluth, Georgia 30096
 770.263.5945

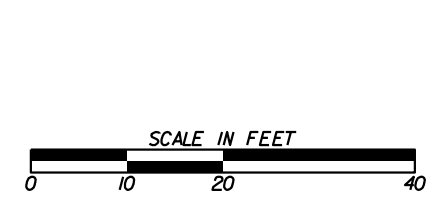

REVISION DATES	

CROSS SECTIONS
 COURTESY PARKWAY EXTENSION
 ROCKDALE COUNTY

CHECKED:	DATE:	DRAWING No.
BACKCHECKED:	DATE:	23-0014
CORRECTED:	DATE:	
VERIFIED:	DATE:	

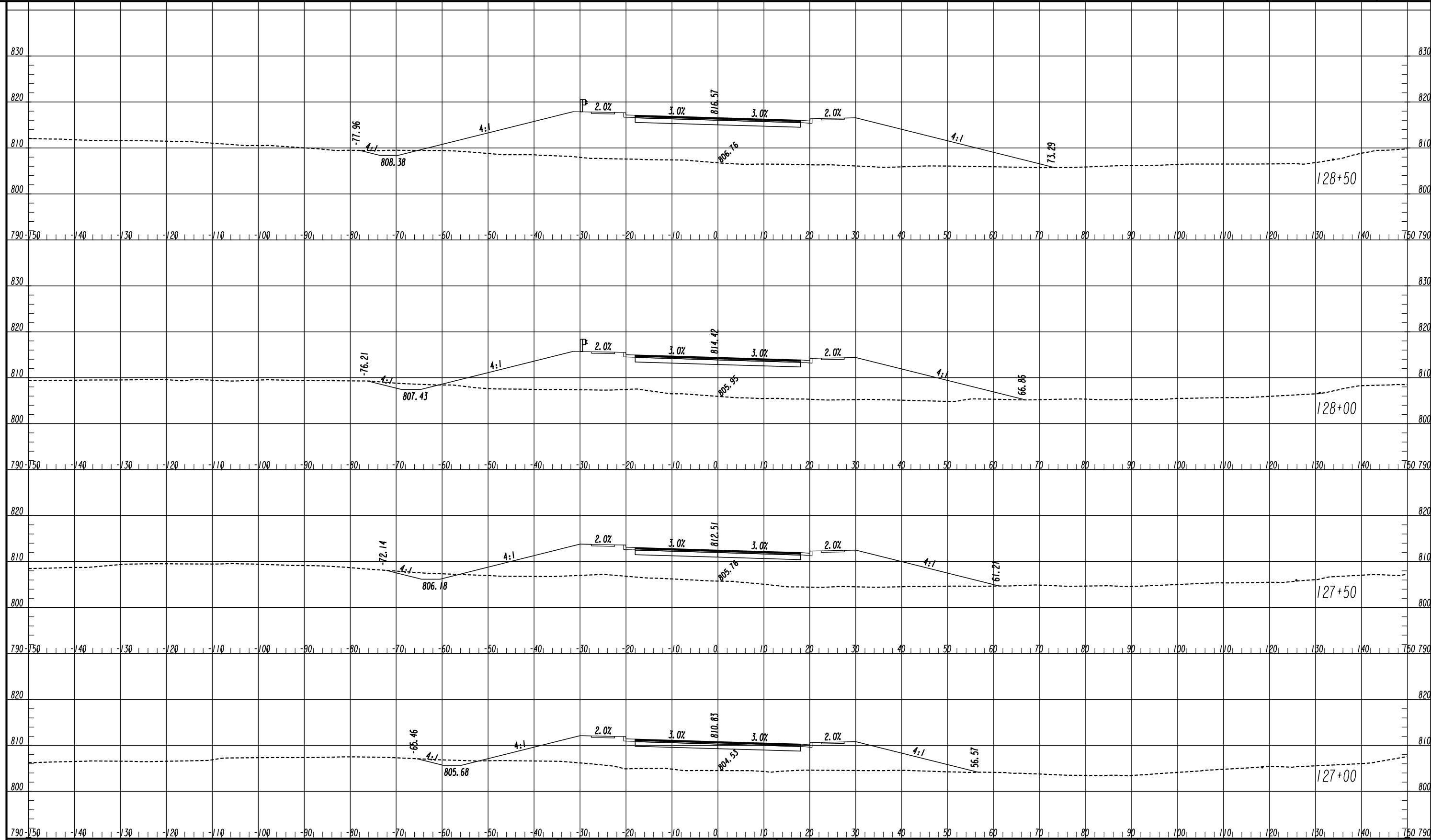

ATLAS
 2450 Commerce Avenue
 Suite 100
 Duluth, Georgia 30096
 770.263.5945

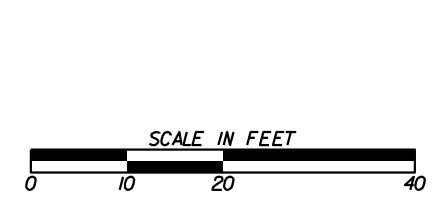

REVISION DATES	

CROSS SECTIONS
 COURTESY PARKWAY EXTENSION
 ROCKDALE COUNTY

CHECKED:	DATE:	DRAWING No.
BACKCHECKED:	DATE:	23-0015
CORRECTED:	DATE:	
VERIFIED:	DATE:	

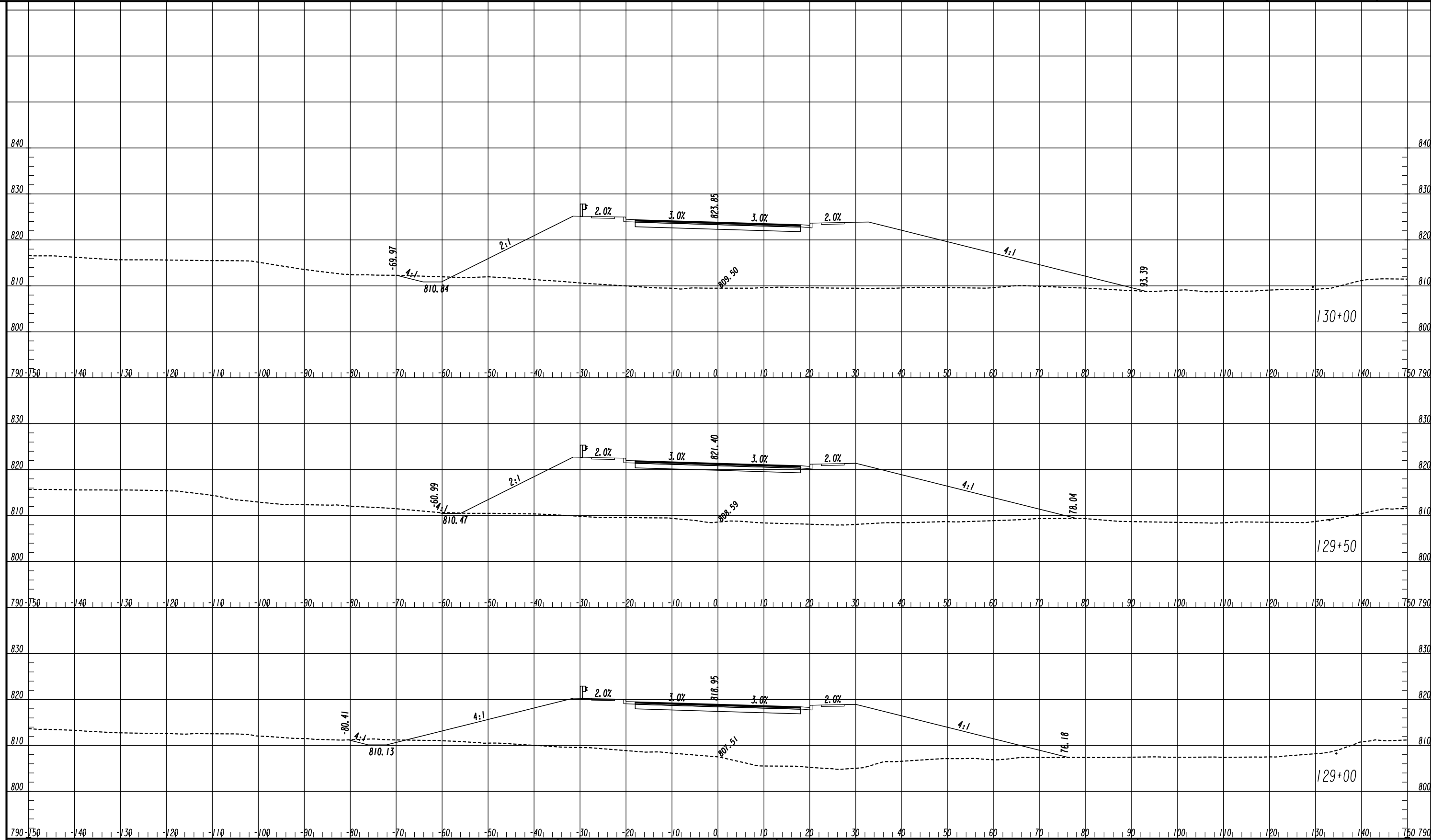

ATLAS
 2450 Commerce Avenue
 Suite 100
 Duluth, Georgia 30096
 770.263.5945

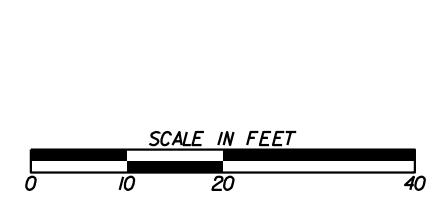

REVISION DATES	

CROSS SECTIONS
 COURTESY PARKWAY EXTENSION
 ROCKDALE COUNTY

CHECKED:	DATE:	DRAWING No.
BACKCHECKED:	DATE:	23-0016
CORRECTED:	DATE:	
VERIFIED:	DATE:	

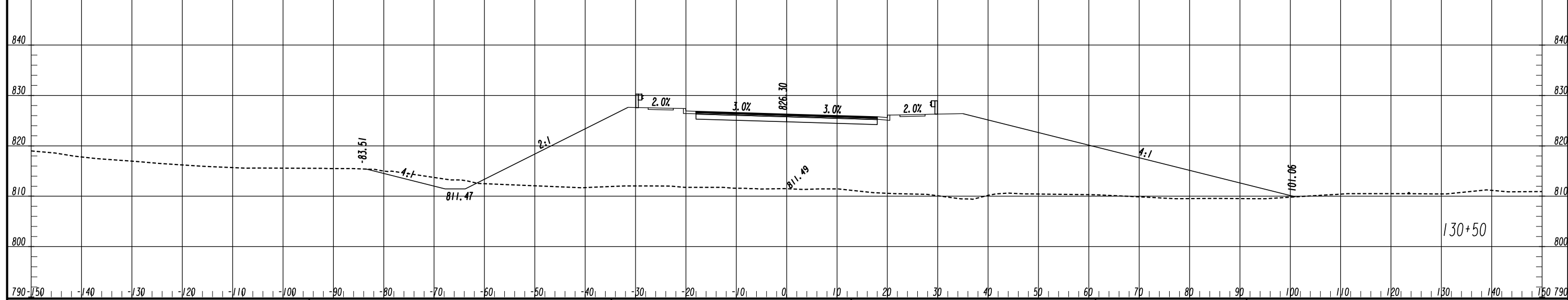
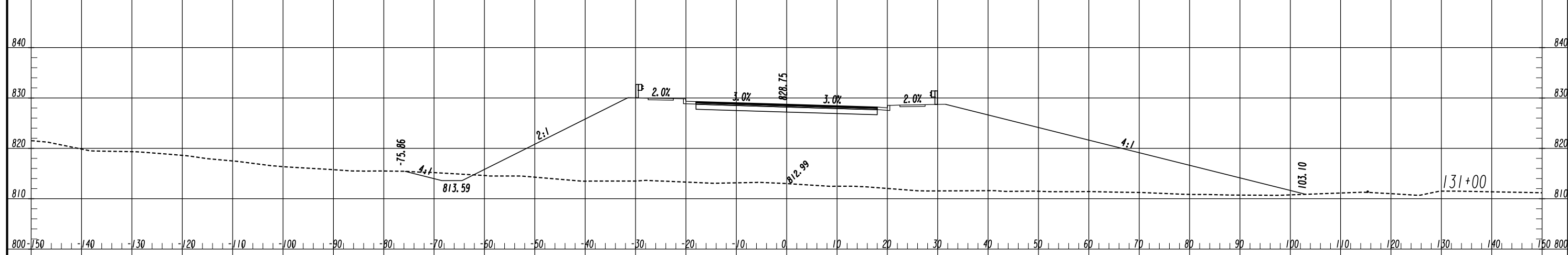
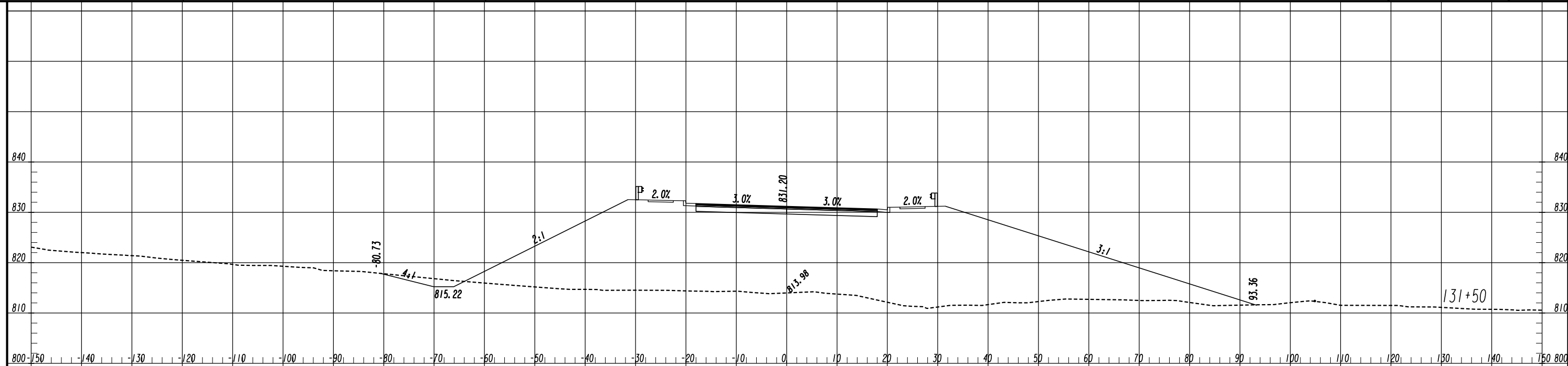

ATLAS
 2450 Commerce Avenue
 Suite 100
 Duluth, Georgia 30096
 770.263.5945

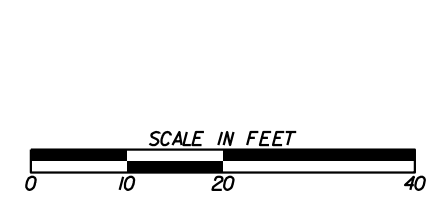

REVISION DATES	

CROSS SECTIONS
 COURTESY PARKWAY EXTENSION
 ROCKDALE COUNTY

CHECKED:	DATE:	DRAWING No.
BACKCHECKED:	DATE:	23-0017
CORRECTED:	DATE:	
VERIFIED:	DATE:	

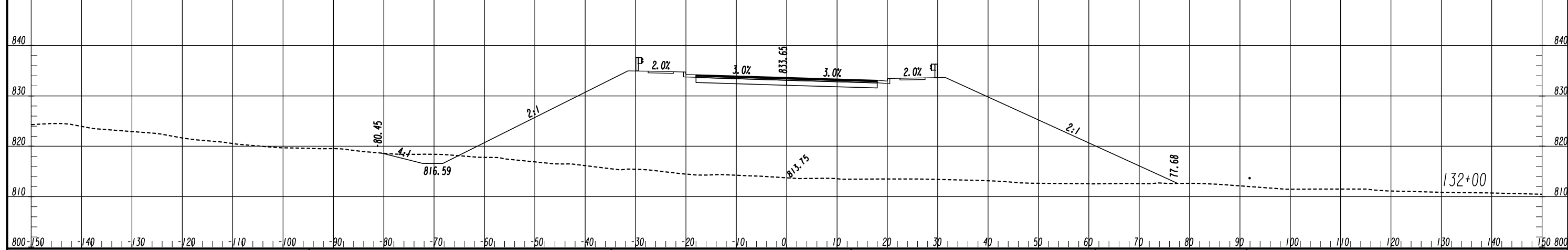
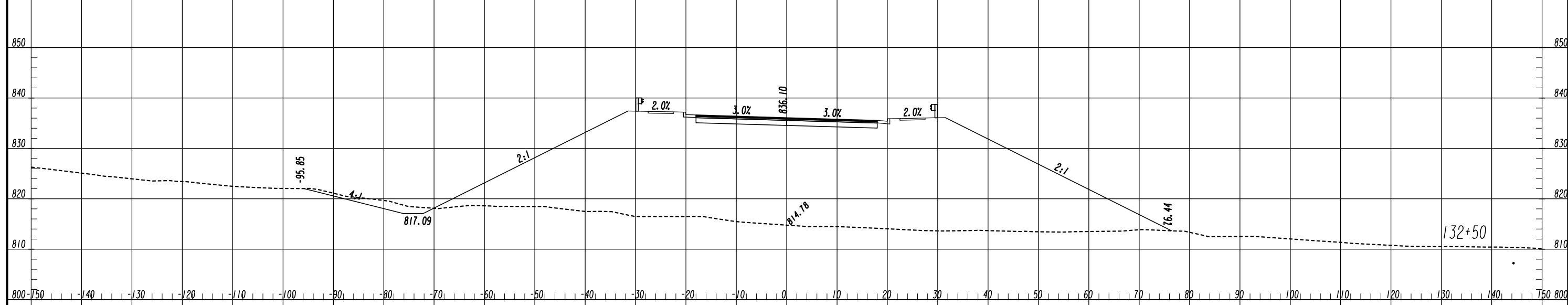
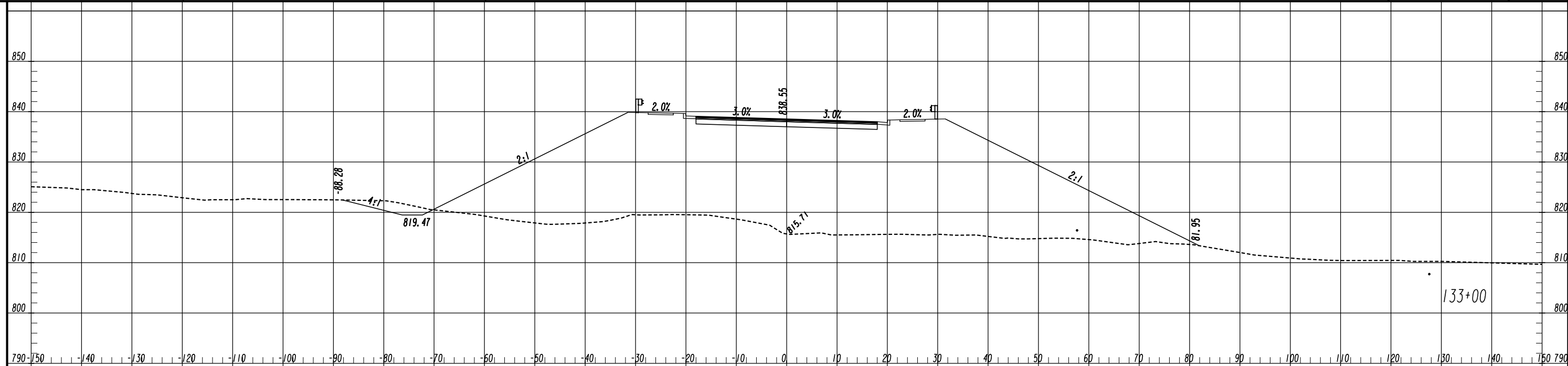

ATLAS
 2450 Commerce Avenue
 Suite 100
 Duluth, Georgia 30096
 770.263.5945

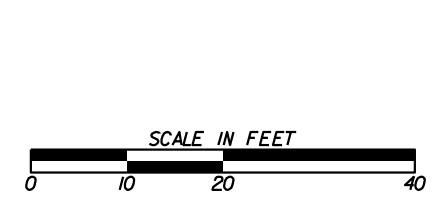

REVISION DATES	

CROSS SECTIONS
 COURTESY PARKWAY EXTENSION
 ROCKDALE COUNTY

CHECKED:	DATE:	DRAWING No.
BACKCHECKED:	DATE:	23-0018
CORRECTED:	DATE:	
VERIFIED:	DATE:	

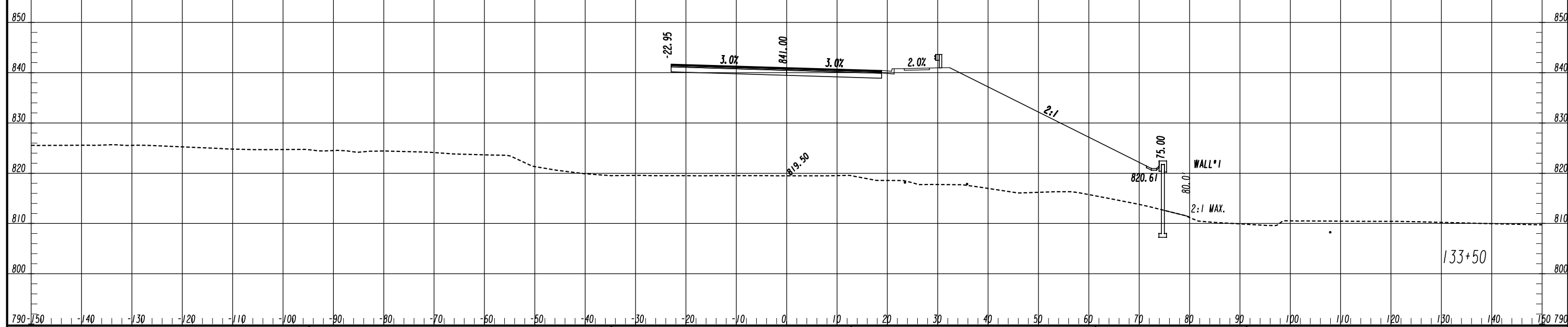
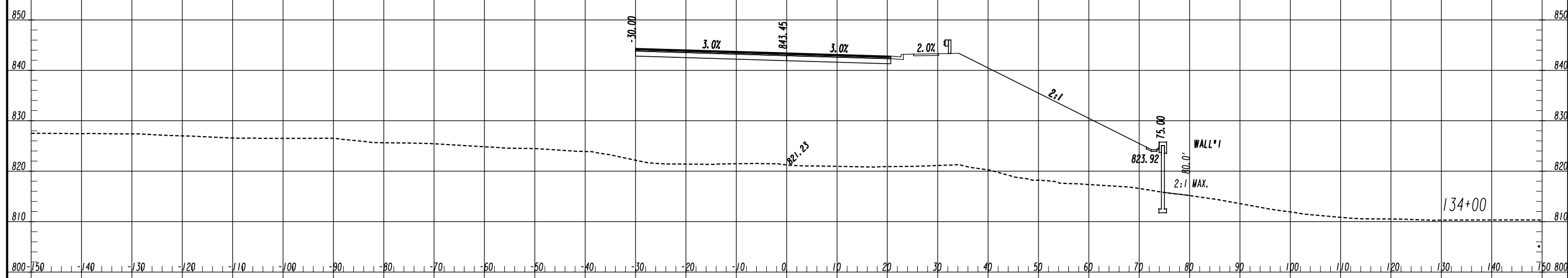

ATLAS
 2450 Commerce Avenue
 Suite 100
 Duluth, Georgia 30096
 770.263.5945

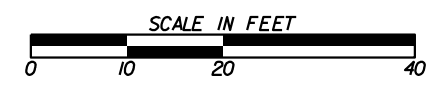

REVISION DATES	

CROSS SECTIONS
 COURTESY PARKWAY EXTENSION
 ROCKDALE COUNTY

CHECKED:	DATE:	DRAWING No.
BACKCHECKED:	DATE:	23-0019
CORRECTED:	DATE:	
VERIFIED:	DATE:	

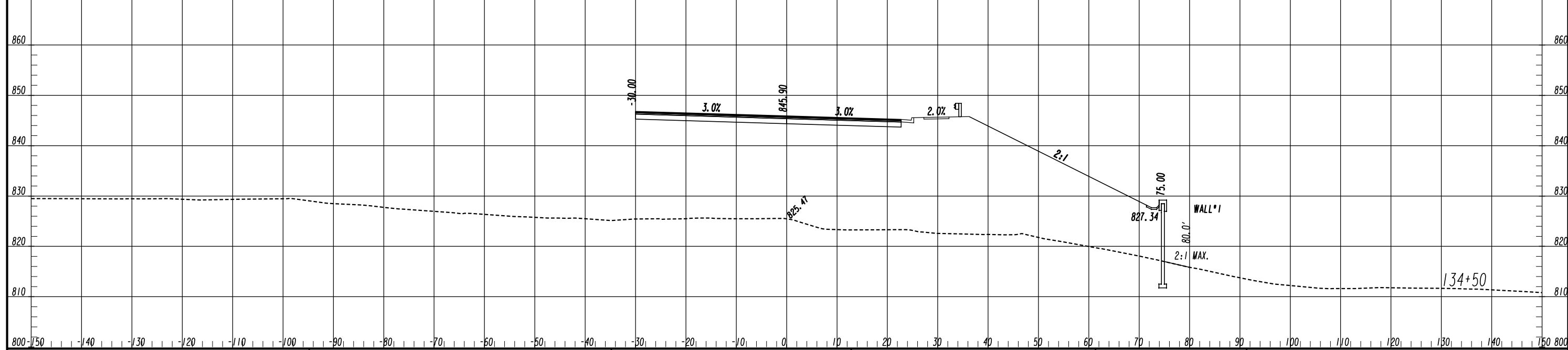
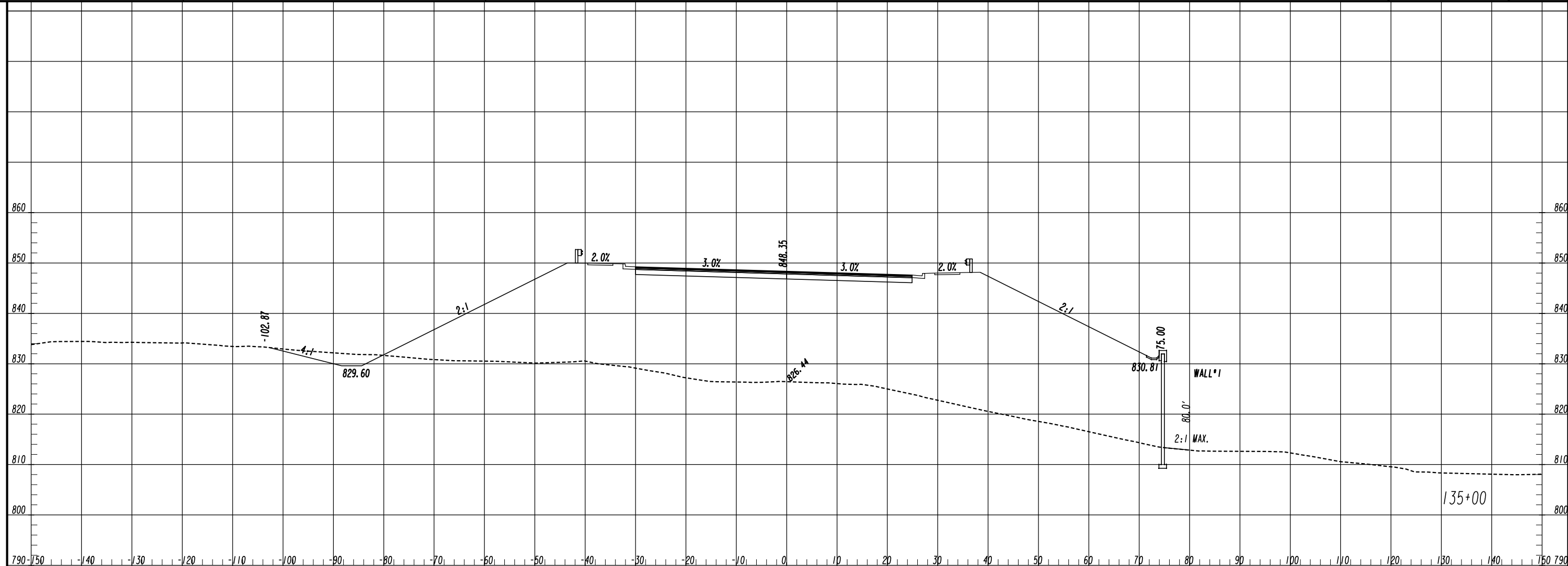

ATLAS
 2450 Commerce Avenue
 Suite 100
 Duluth, Georgia 30096
 770.263.5945

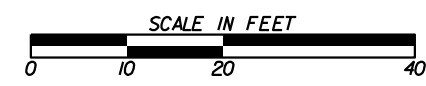

REVISION DATES	

CROSS SECTIONS
 COURTESY PARKWAY EXTENSION
 ROCKDALE COUNTY

CHECKED:	DATE:	DRAWING No.
BACKCHECKED:	DATE:	23-0020
CORRECTED:	DATE:	
VERIFIED:	DATE:	

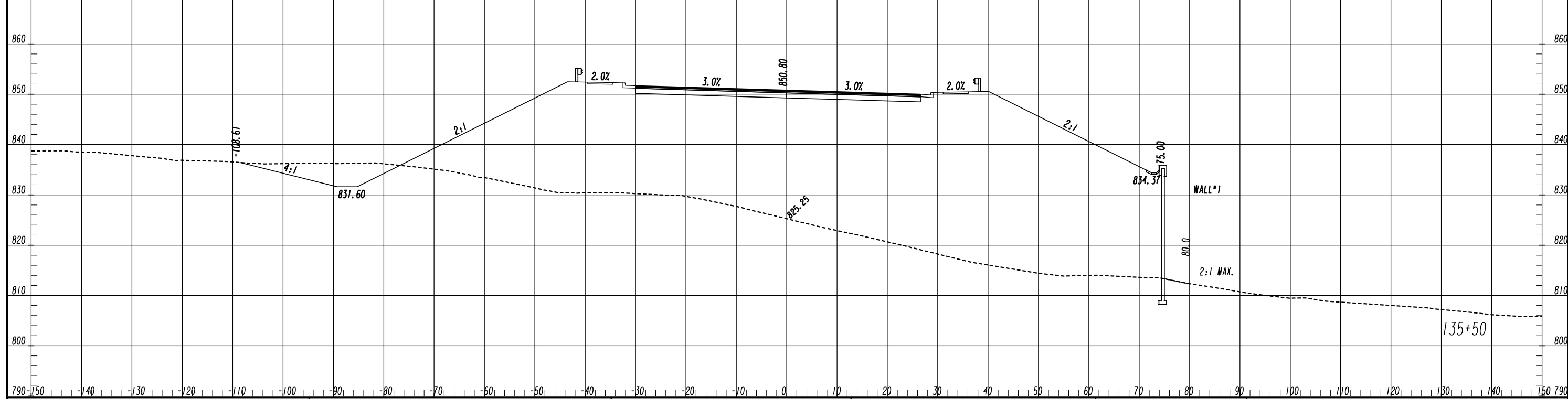
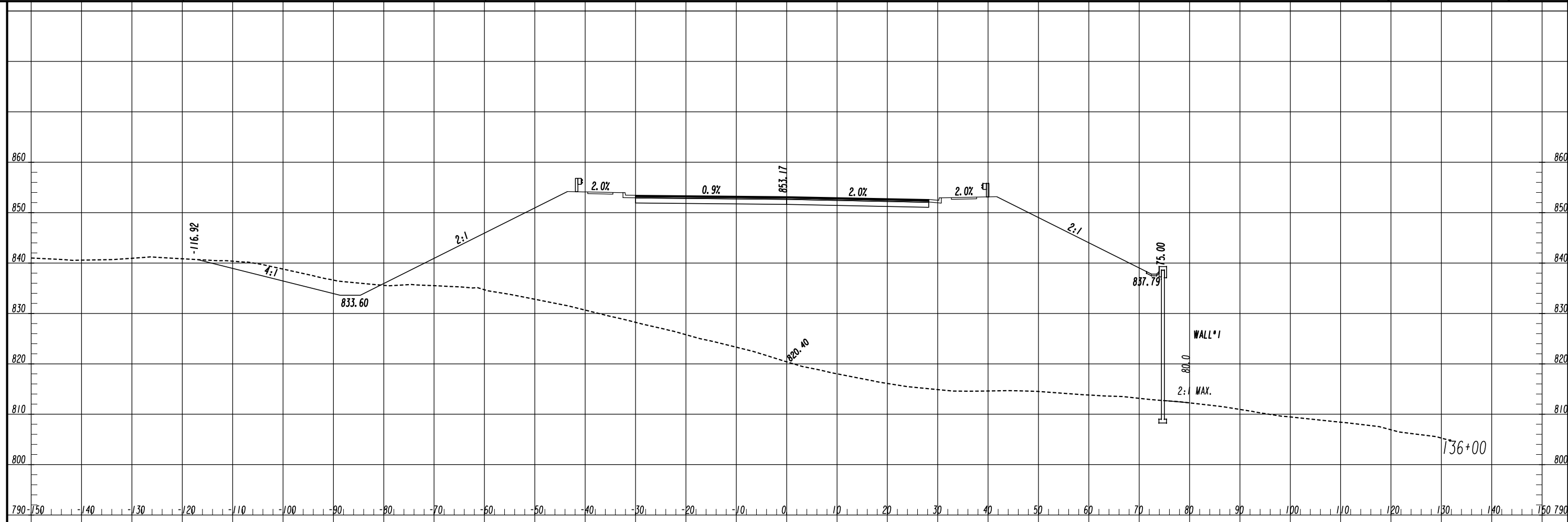

ATLAS
 2450 Commerce Avenue
 Suite 100
 Duluth, Georgia 30096
 770.263.5945

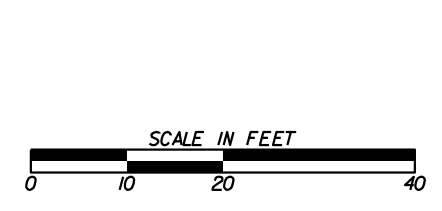

REVISION DATES	

CROSS SECTIONS
 COURTESY PARKWAY EXTENSION
 ROCKDALE COUNTY

CHECKED:	DATE:	DRAWING No. 23-0021
BACKCHECKED:	DATE:	
CORRECTED:	DATE:	
VERIFIED:	DATE:	

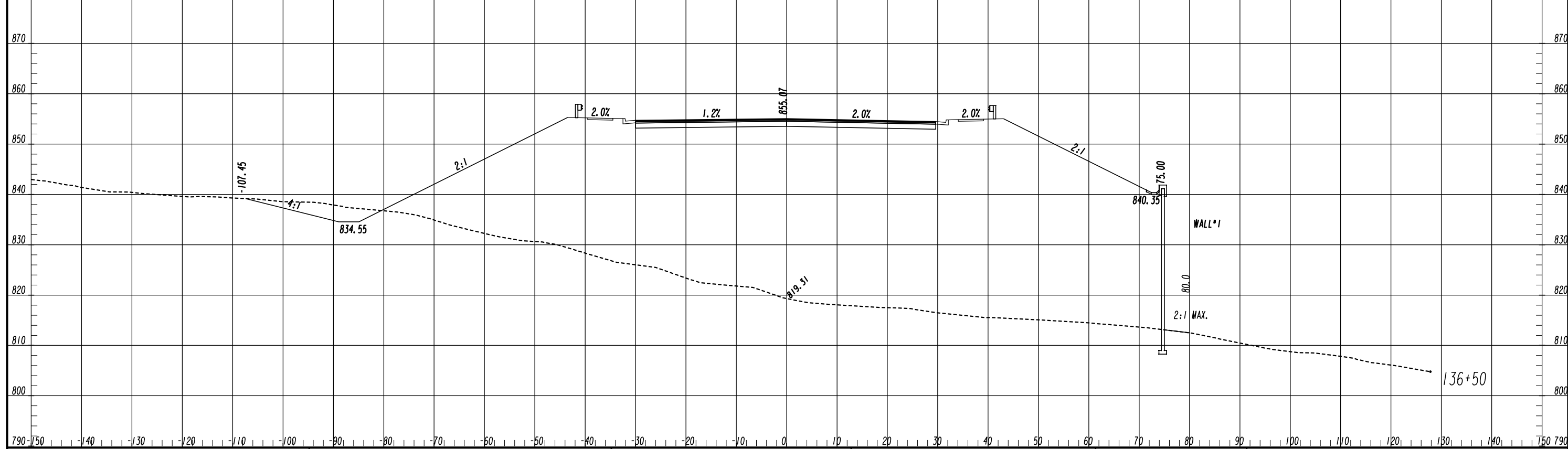
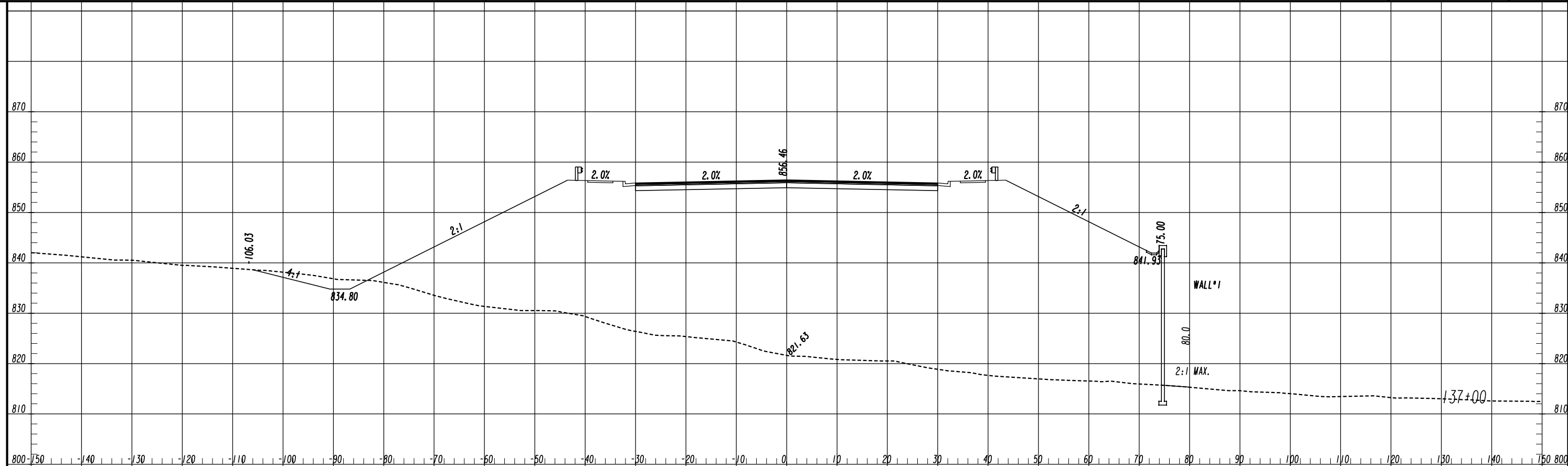

ATLAS
2450 Commerce Avenue
Suite 100
Duluth, Georgia 30096
770.263.5945

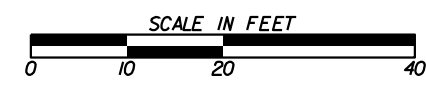

REVISION DATES	

CROSS SECTIONS
COURTESY PARKWAY EXTENSION
ROCKDALE COUNTY

CHECKED:	DATE:	DRAWING No.
BACKCHECKED:	DATE:	23-0022
CORRECTED:	DATE:	
VERIFIED:	DATE:	

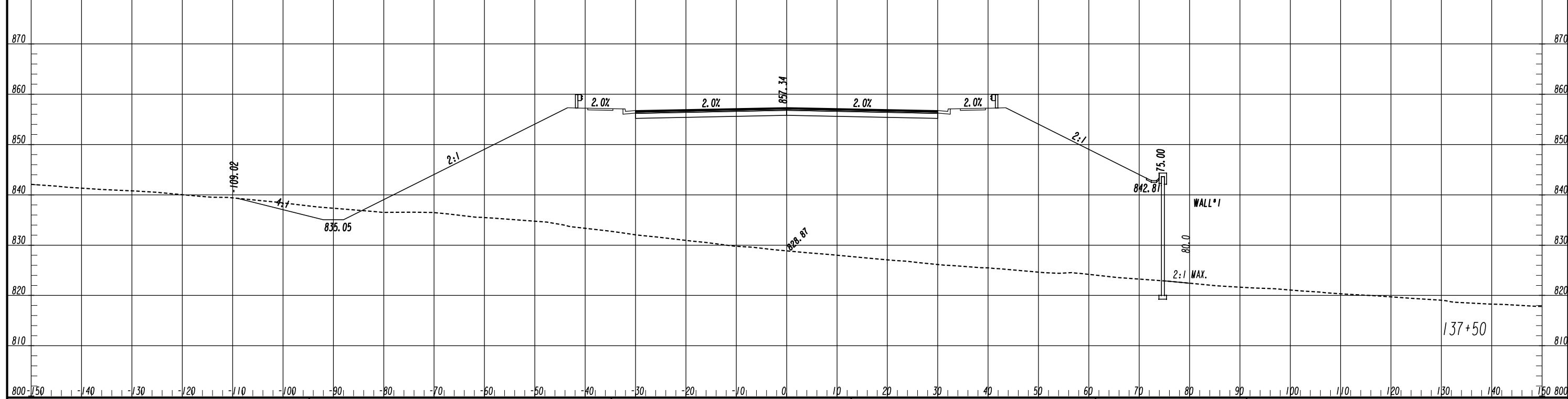
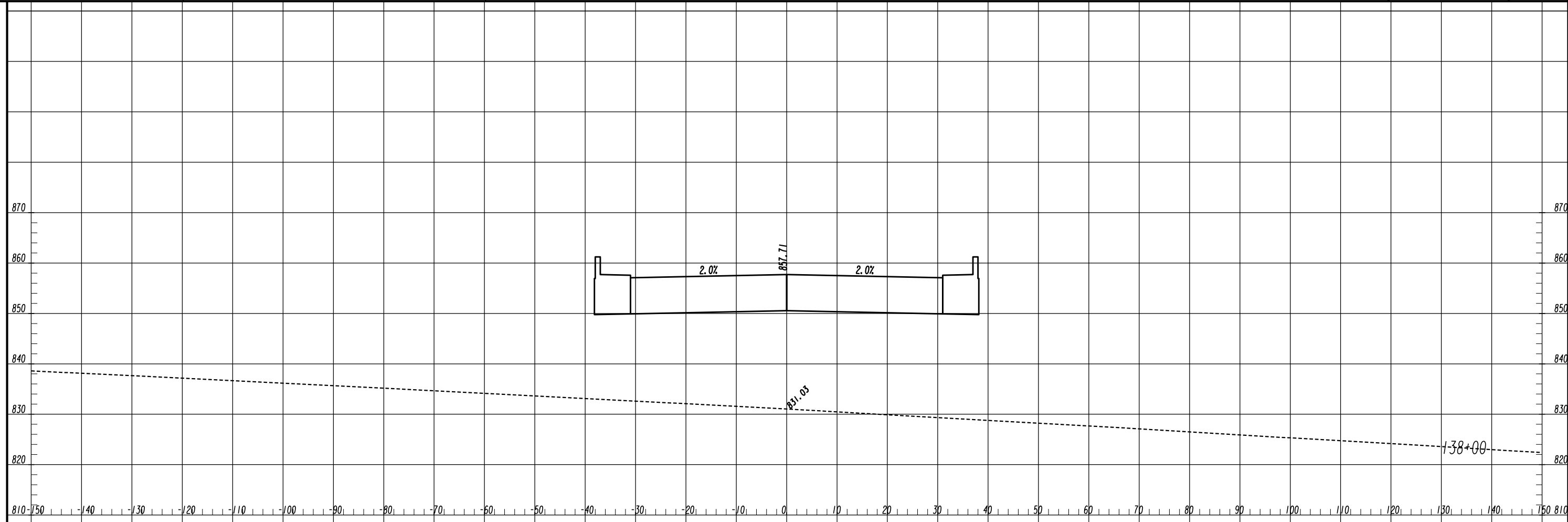

ATLAS
 2450 Commerce Avenue
 Suite 100
 Duluth, Georgia 30096
 770.263.5945

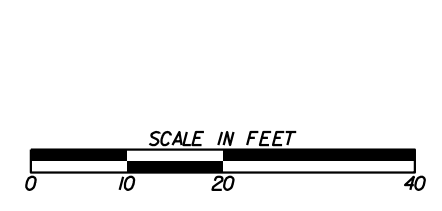

REVISION DATES	

CROSS SECTIONS
 COURTESY PARKWAY EXTENSION
 ROCKDALE COUNTY

CHECKED:	DATE:	DRAWING No.
BACKCHECKED:	DATE:	23-0023
CORRECTED:	DATE:	
VERIFIED:	DATE:	

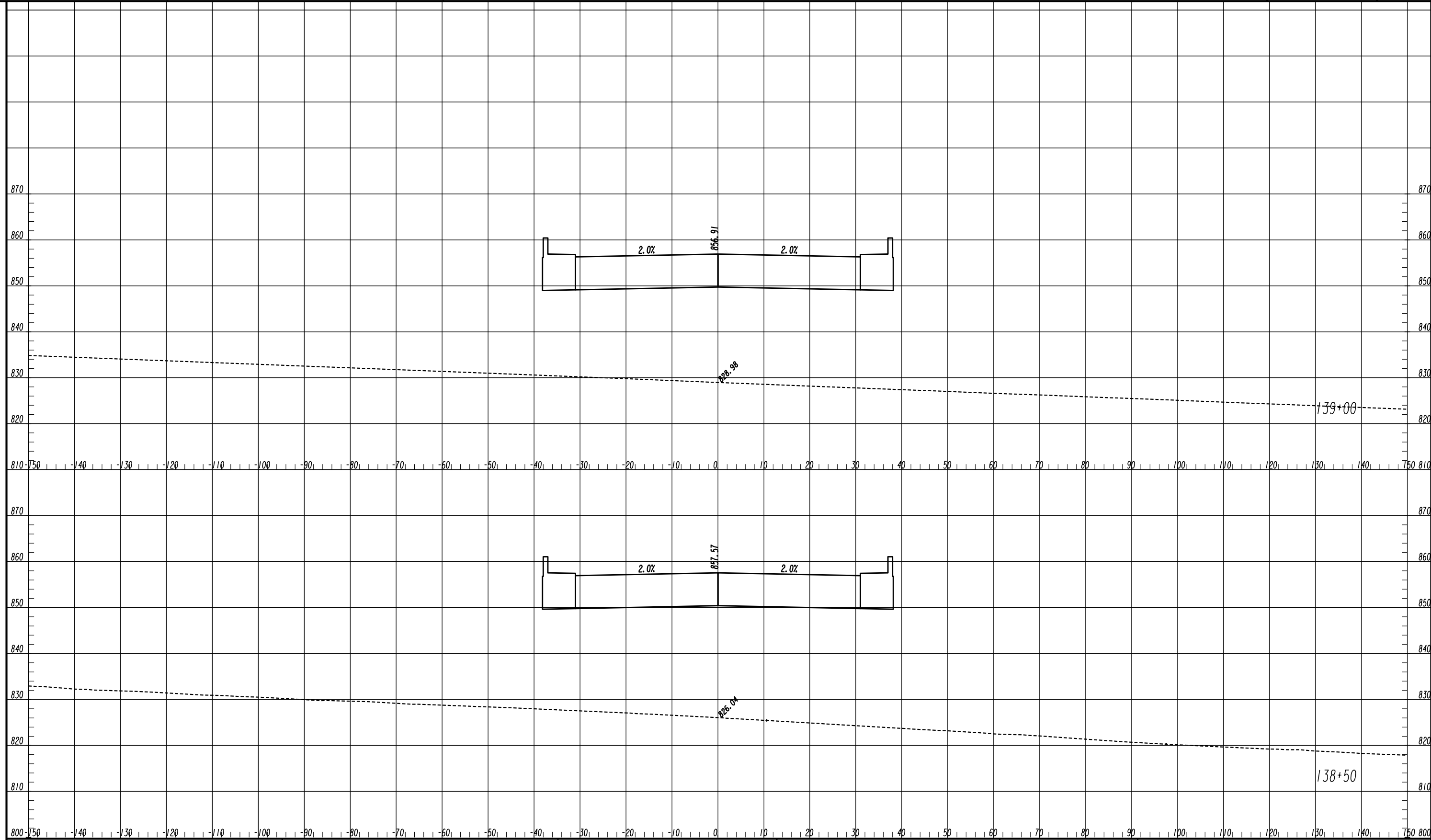

ATLAS
 2450 Commerce Avenue
 Suite 100
 Duluth, Georgia 30096
 770.263.5945

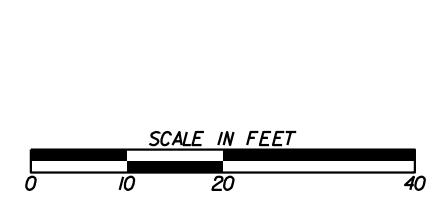

REVISION DATES	

CROSS SECTIONS
 COURTESY PARKWAY EXTENSION
 ROCKDALE COUNTY

CHECKED:	DATE:	DRAWING No.
BACKCHECKED:	DATE:	23-0024
CORRECTED:	DATE:	
VERIFIED:	DATE:	

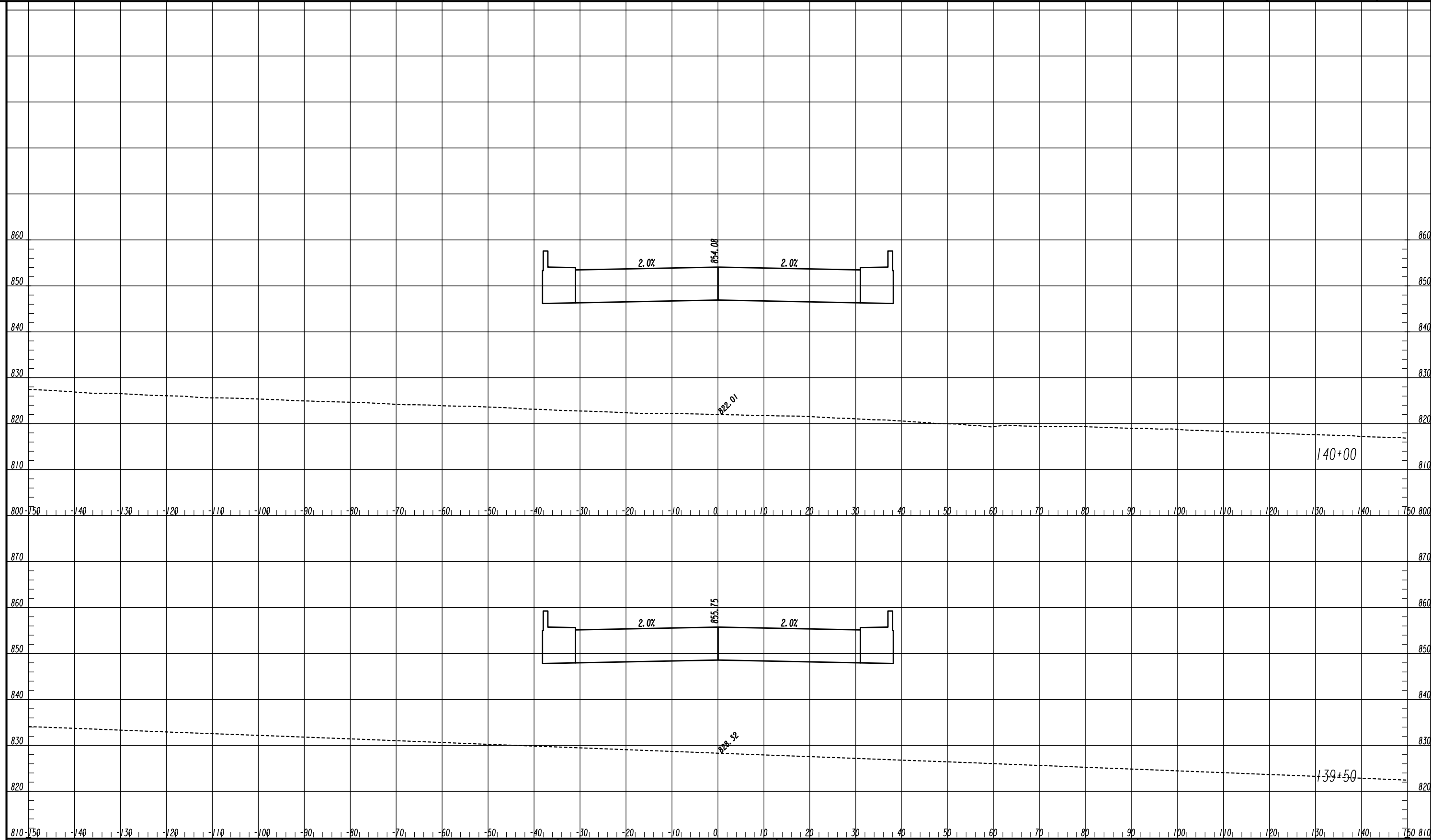

ATLAS
 2450 Commerce Avenue
 Suite 100
 Duluth, Georgia 30096
 770.263.5945

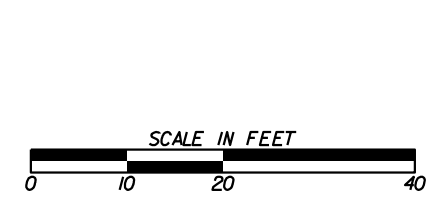

REVISION DATES	

CROSS SECTIONS
 COURTESY PARKWAY EXTENSION
 ROCKDALE COUNTY

CHECKED:	DATE:	DRAWING No.
BACKCHECKED:	DATE:	23-0025
CORRECTED:	DATE:	
VERIFIED:	DATE:	

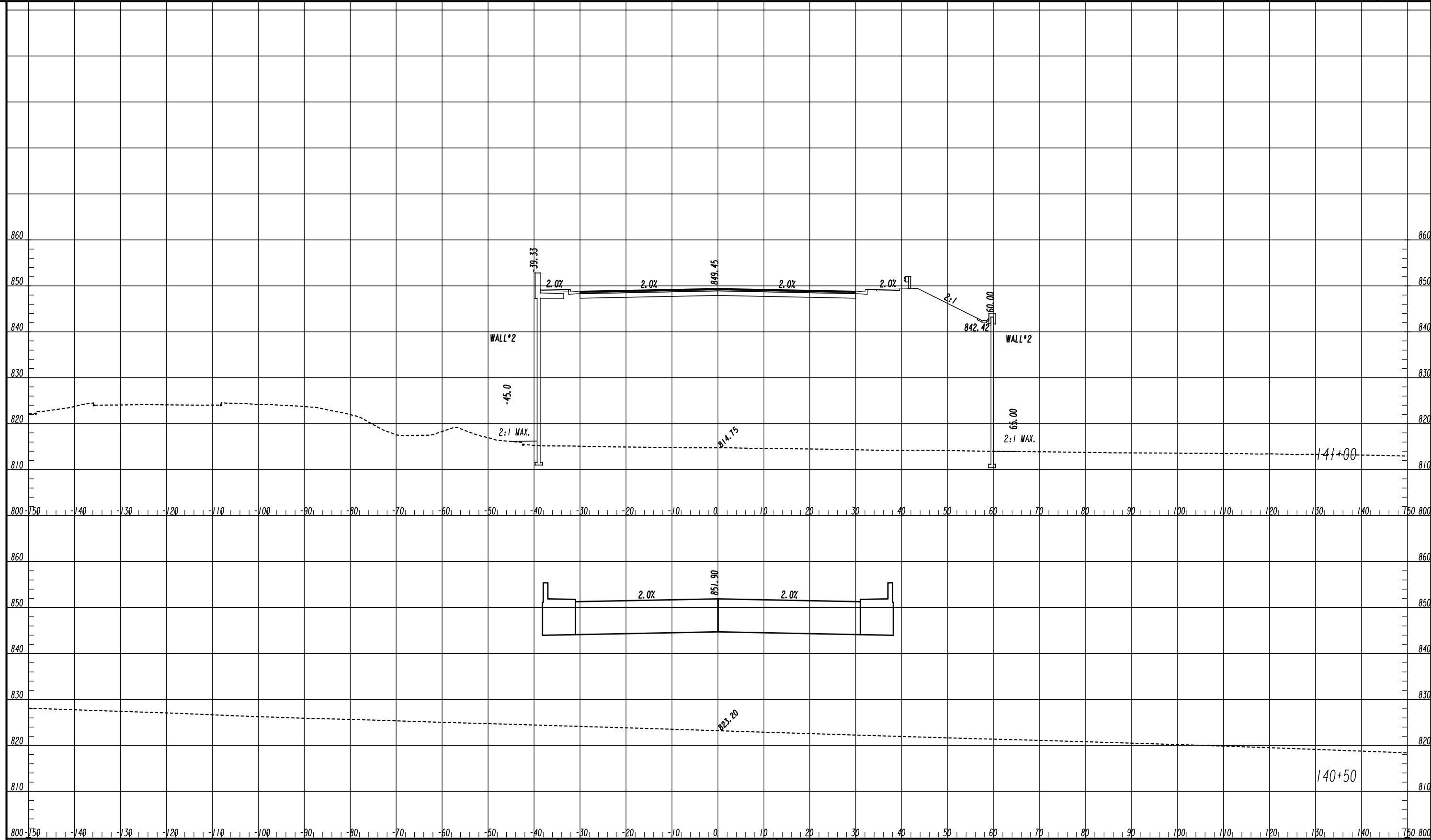

ATLAS
 2450 Commerce Avenue
 Suite 100
 Duluth, Georgia 30096
 770.263.5945

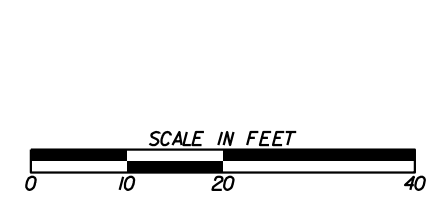

REVISION DATES	

CROSS SECTIONS
 COURTESY PARKWAY EXTENSION
 ROCKDALE COUNTY

CHECKED:	DATE:	DRAWING No.
BACKCHECKED:	DATE:	23-0026
CORRECTED:	DATE:	
VERIFIED:	DATE:	

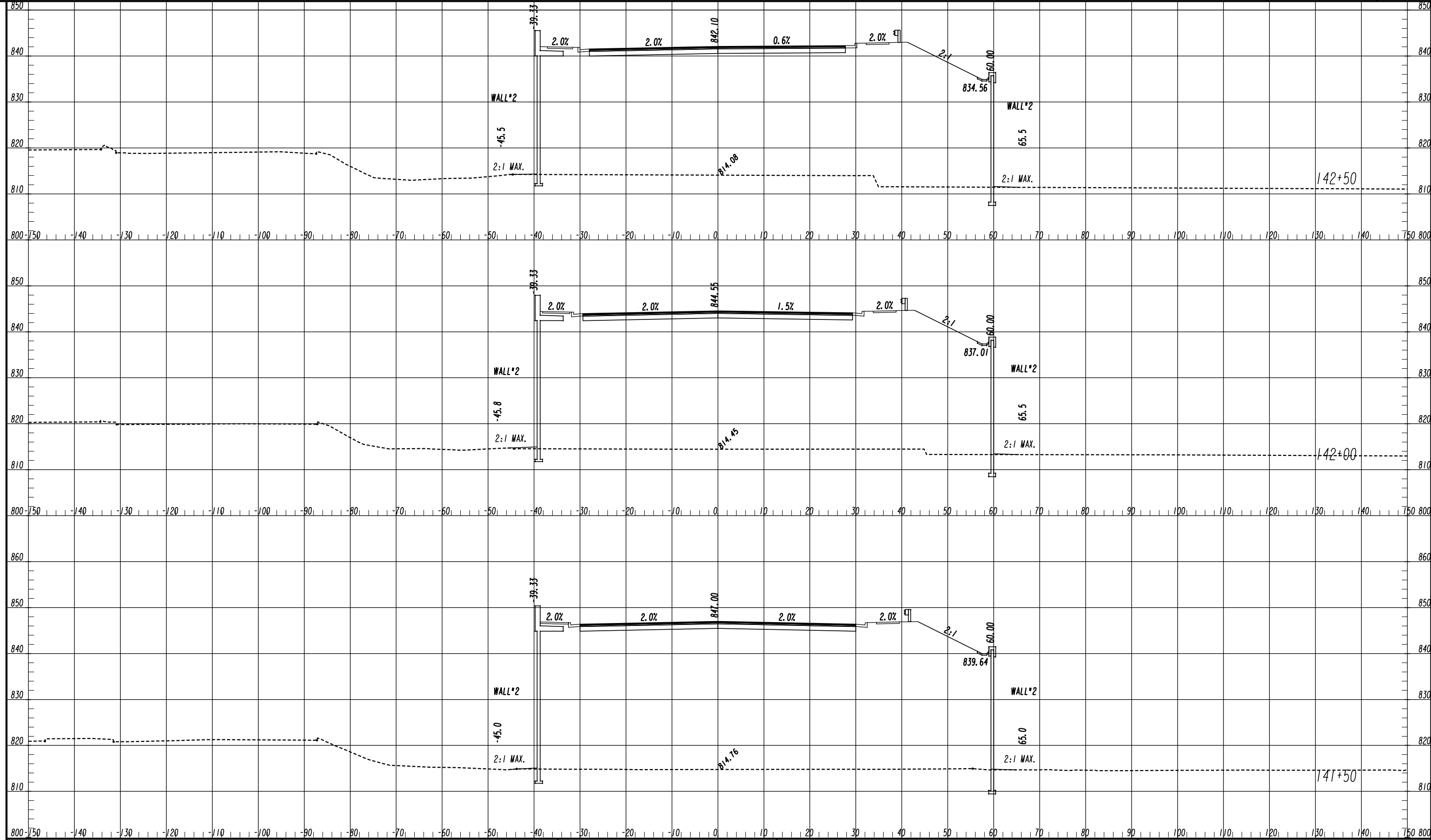

ATLAS
 2450 Commerce Avenue
 Suite 100
 Duluth, Georgia 30096
 770.263.5945

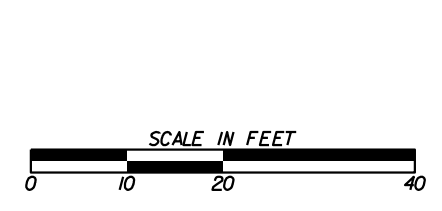

REVISION DATES	

CROSS SECTIONS
 COURTESY PARKWAY EXTENSION
 ROCKDALE COUNTY

CHECKED:	DATE:	DRAWING No.
BACKCHECKED:	DATE:	23-0027
CORRECTED:	DATE:	
VERIFIED:	DATE:	

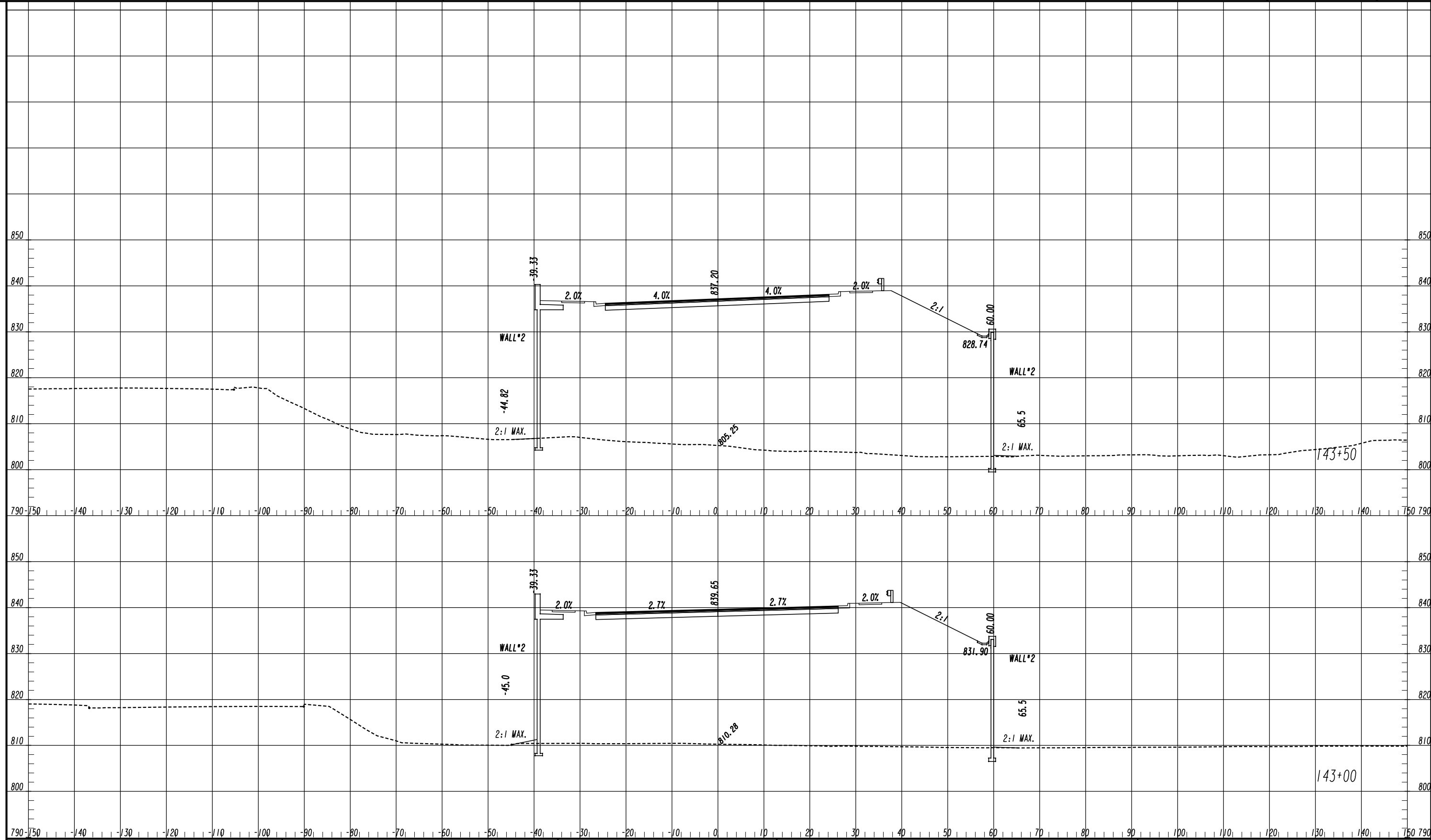

ATLAS
 2450 Commerce Avenue
 Suite 100
 Duluth, Georgia 30096
 770.263.5945

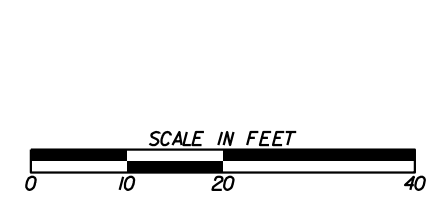

REVISION DATES	

CROSS SECTIONS
 COURTESY PARKWAY EXTENSION
 ROCKDALE COUNTY

CHECKED:	DATE:	DRAWING No.
BACKCHECKED:	DATE:	23-0028
CORRECTED:	DATE:	
VERIFIED:	DATE:	

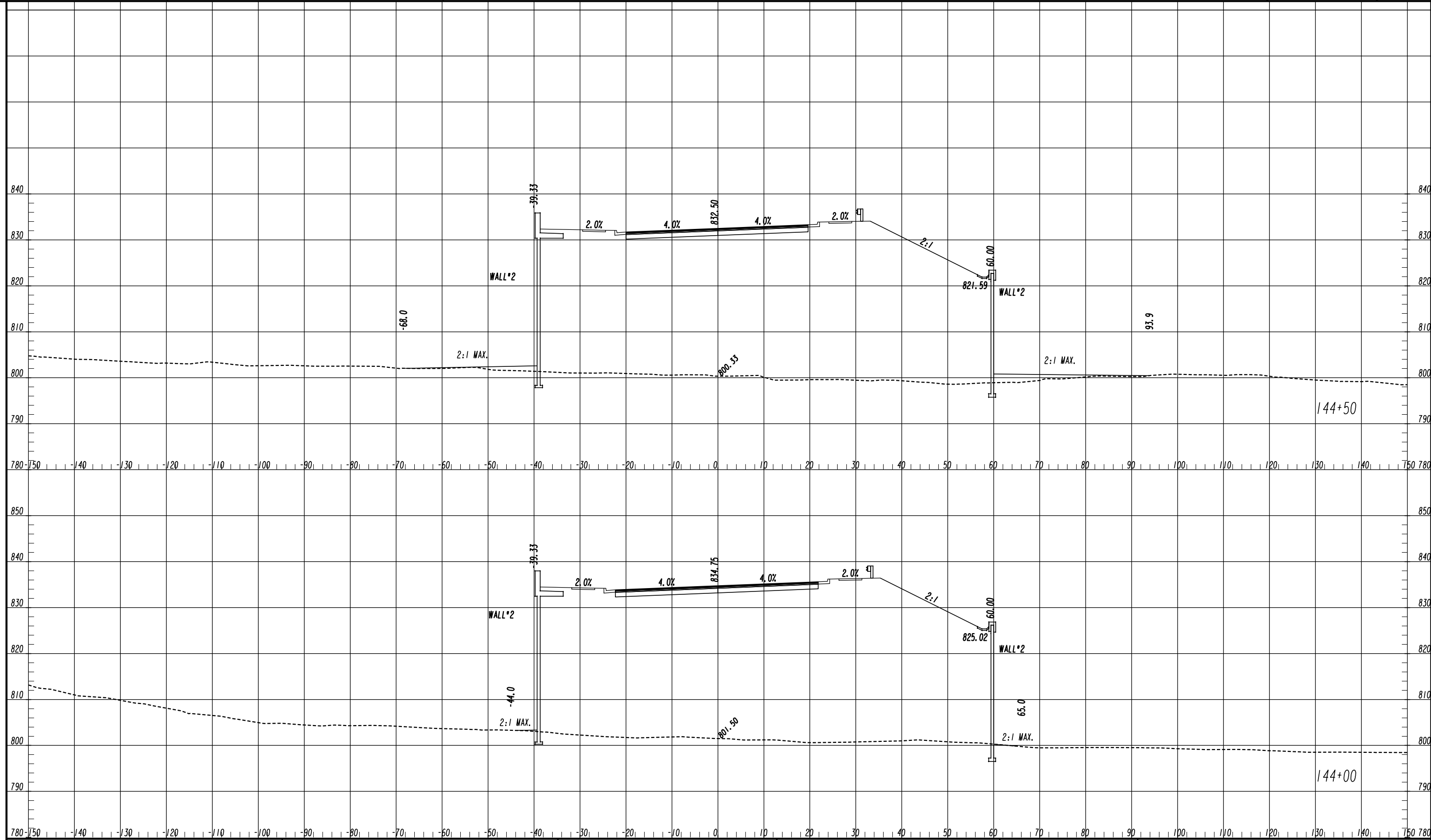

ATLAS
 2450 Commerce Avenue
 Suite 100
 Duluth, Georgia 30096
 770.263.5945

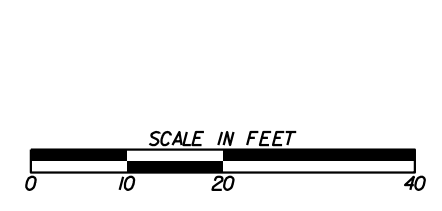

REVISION DATES	

CROSS SECTIONS
 COURTESY PARKWAY EXTENSION
 ROCKDALE COUNTY

CHECKED:	DATE:	DRAWING No.
BACKCHECKED:	DATE:	23-0029
CORRECTED:	DATE:	
VERIFIED:	DATE:	

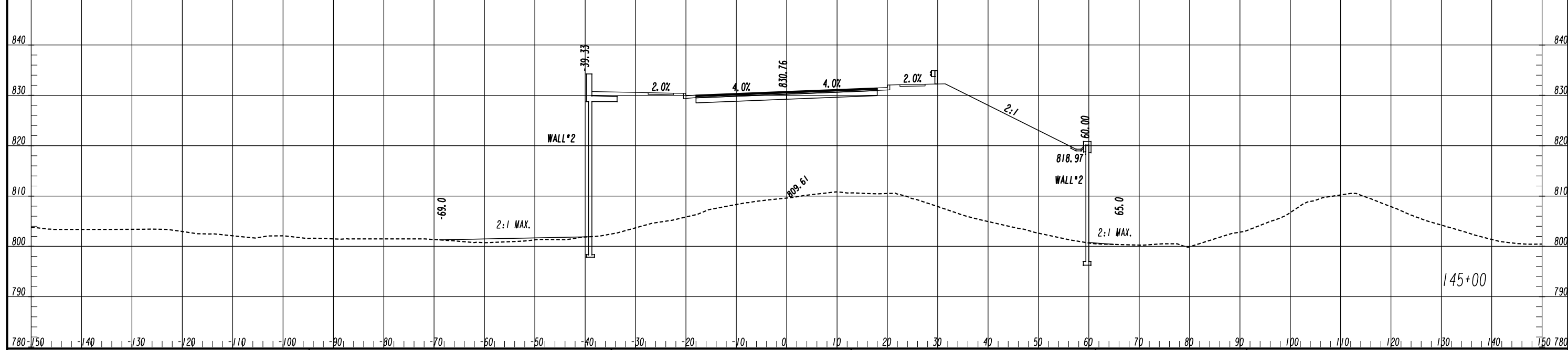
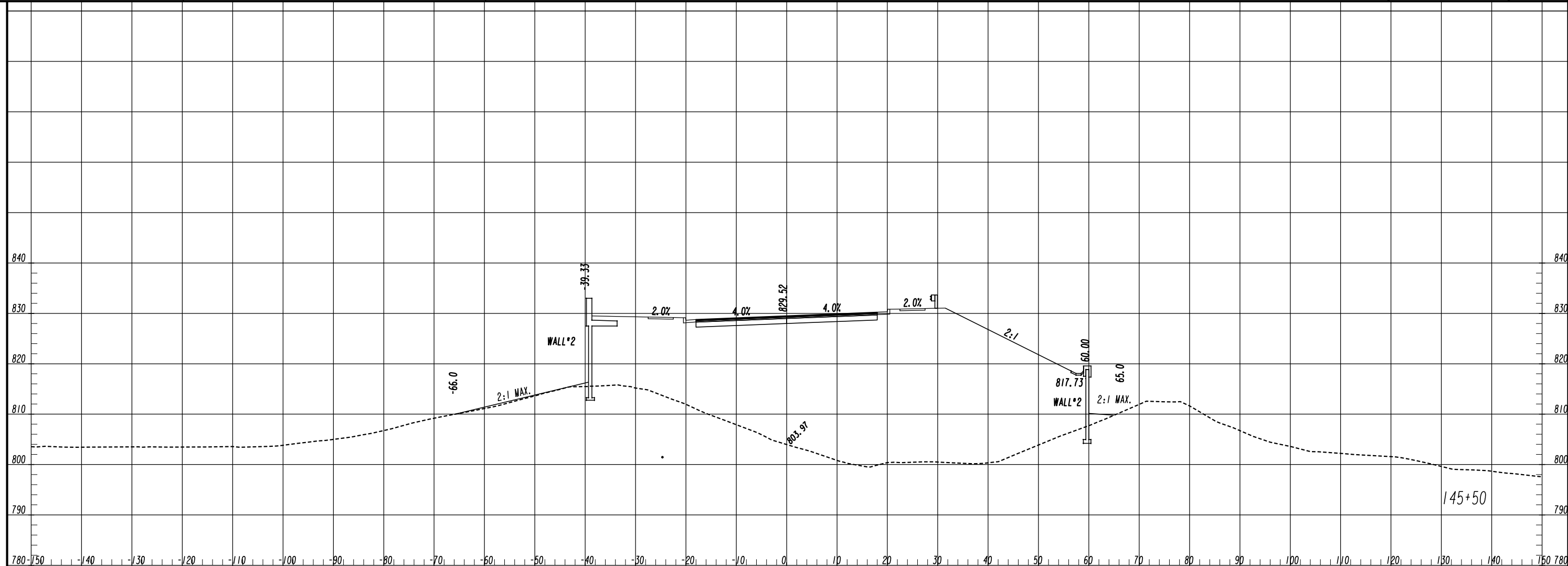

ATLAS
 2450 Commerce Avenue
 Suite 100
 Duluth, Georgia 30096
 770.263.5945

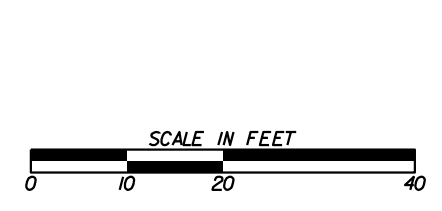

REVISION DATES	

CROSS SECTIONS
 COURTESY PARKWAY EXTENSION
 ROCKDALE COUNTY

CHECKED:	DATE:	DRAWING No.
BACKCHECKED:	DATE:	23-0030
CORRECTED:	DATE:	
VERIFIED:	DATE:	

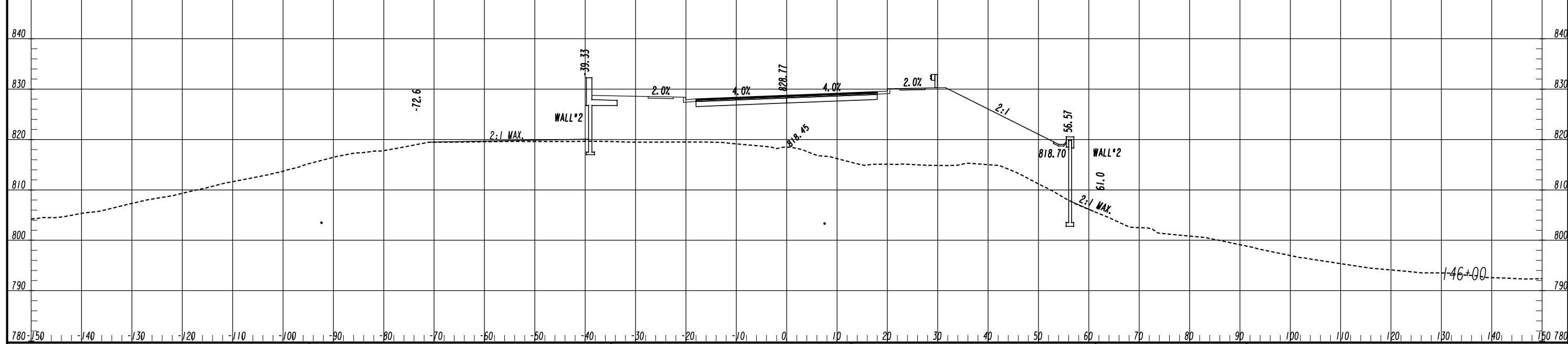
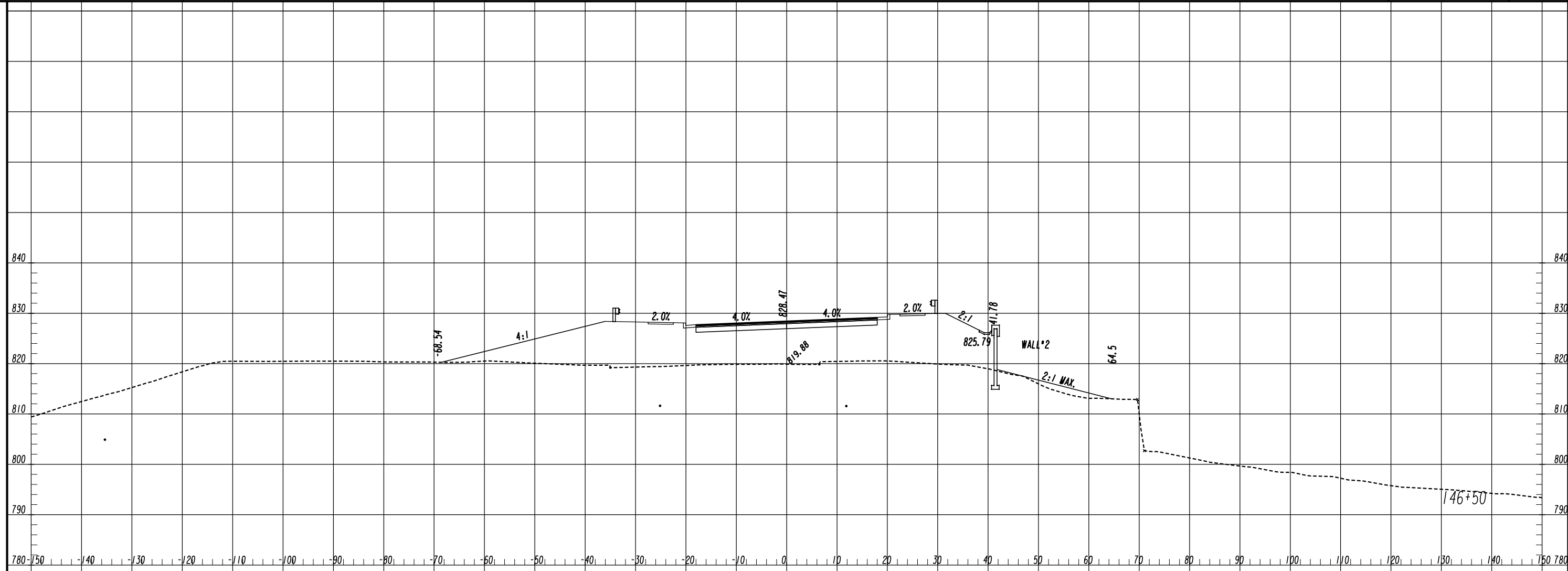

ATLAS
 2450 Commerce Avenue
 Suite 100
 Duluth, Georgia 30096
 770.263.5945

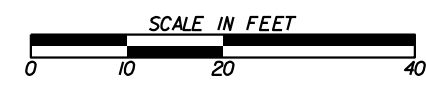

REVISION DATES	

CROSS SECTIONS
 COURTESY PARKWAY EXTENSION
 ROCKDALE COUNTY

CHECKED:	DATE:	DRAWING No.
BACKCHECKED:	DATE:	23-0031
CORRECTED:	DATE:	
VERIFIED:	DATE:	

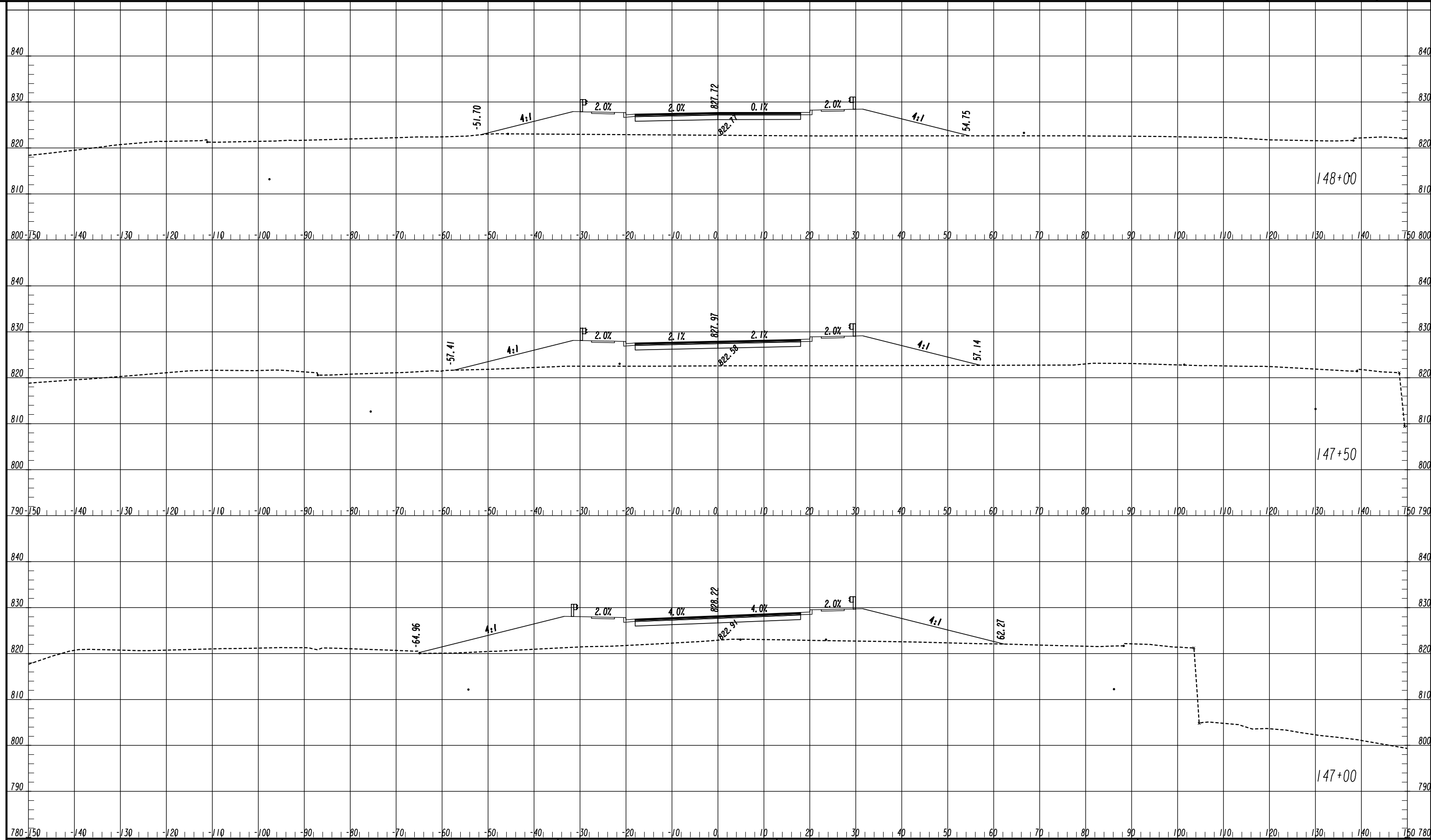

ATLAS
 2450 Commerce Avenue
 Suite 100
 Duluth, Georgia 30096
 770.263.5945

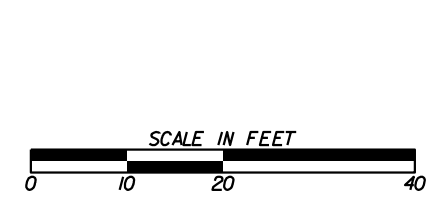

REVISION DATES	

CROSS SECTIONS
 COURTESY PARKWAY EXTENSION
 ROCKDALE COUNTY

CHECKED:	DATE:	DRAWING No. 23-0032
BACKCHECKED:	DATE:	
CORRECTED:	DATE:	
VERIFIED:	DATE:	

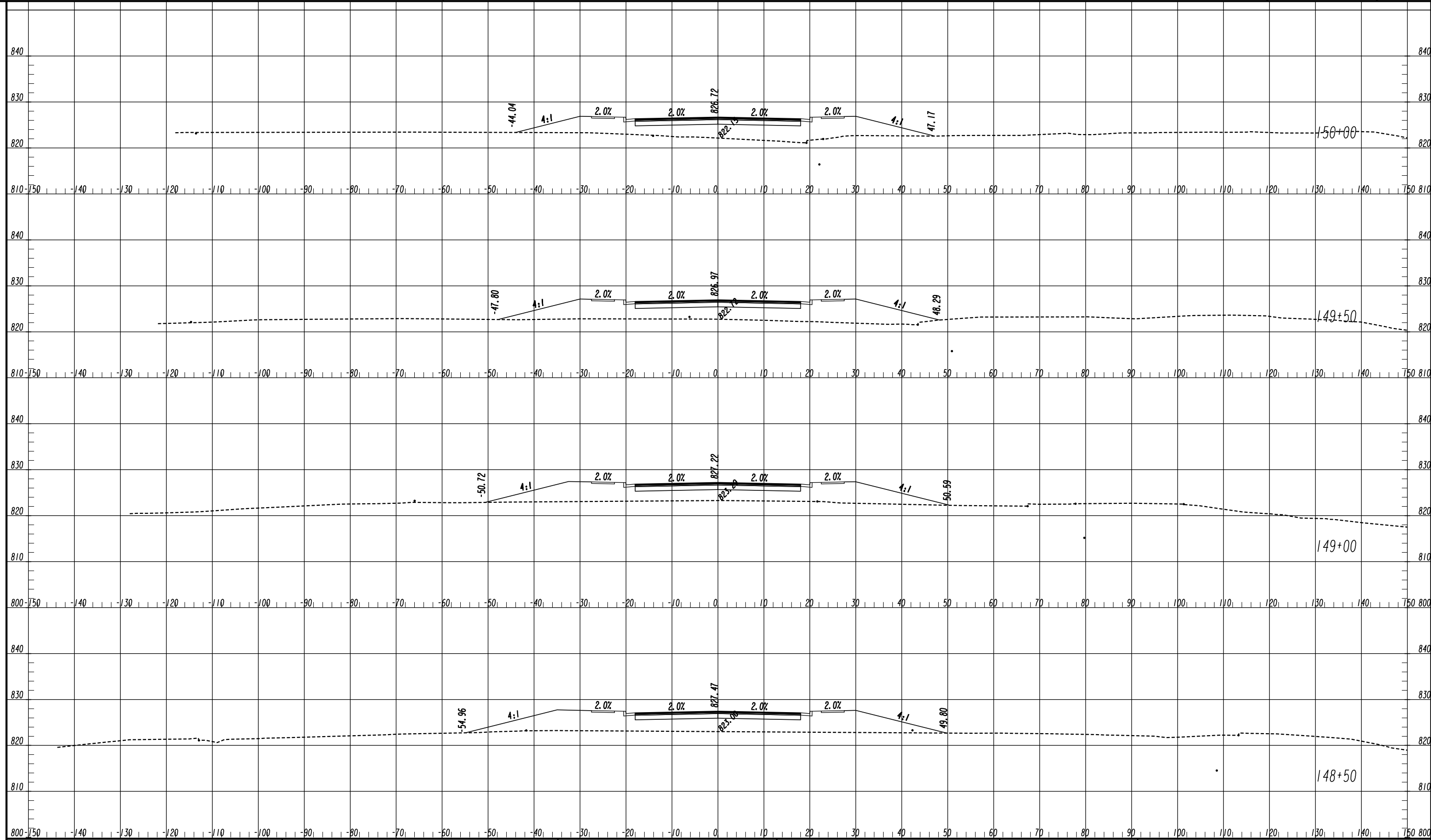

ATLAS
 2450 Commerce Avenue
 Suite 100
 Duluth, Georgia 30096
 770.263.5945

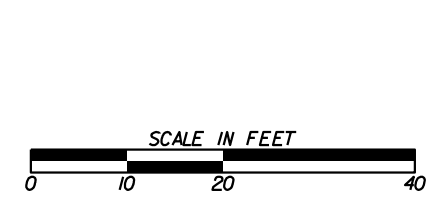

REVISION DATES	

CROSS SECTIONS
 COURTESY PARKWAY EXTENSION
 ROCKDALE COUNTY

CHECKED:	DATE:	DRAWING No.
BACKCHECKED:	DATE:	23-0033
CORRECTED:	DATE:	
VERIFIED:	DATE:	

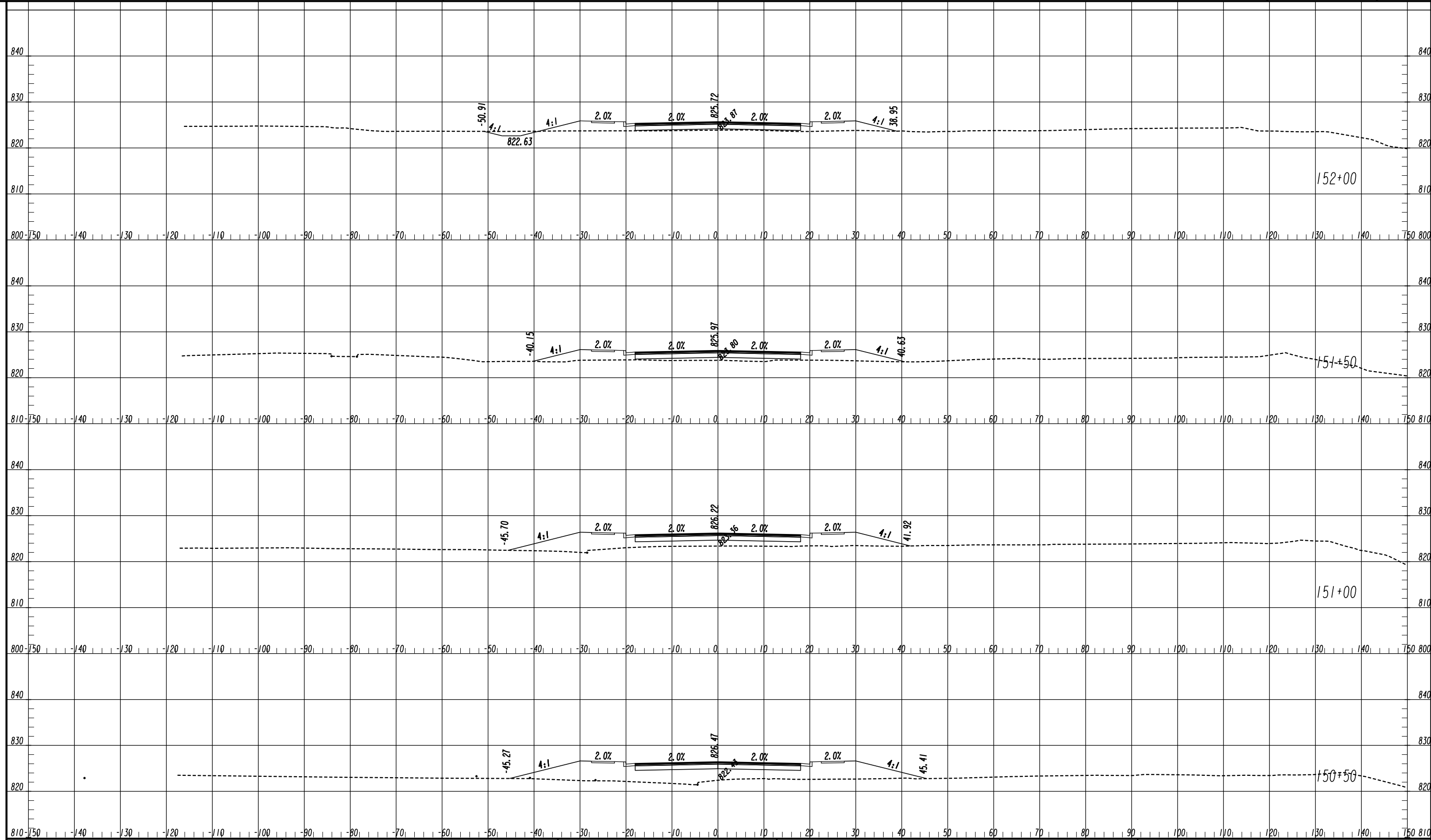

ATLAS
 2450 Commerce Avenue
 Suite 100
 Duluth, Georgia 30096
 770.263.5945

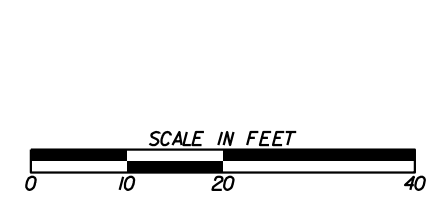

REVISION DATES	

CROSS SECTIONS
 COURTESY PARKWAY EXTENSION
 ROCKDALE COUNTY

CHECKED:	DATE:	DRAWING No.
BACKCHECKED:	DATE:	23-0034
CORRECTED:	DATE:	
VERIFIED:	DATE:	

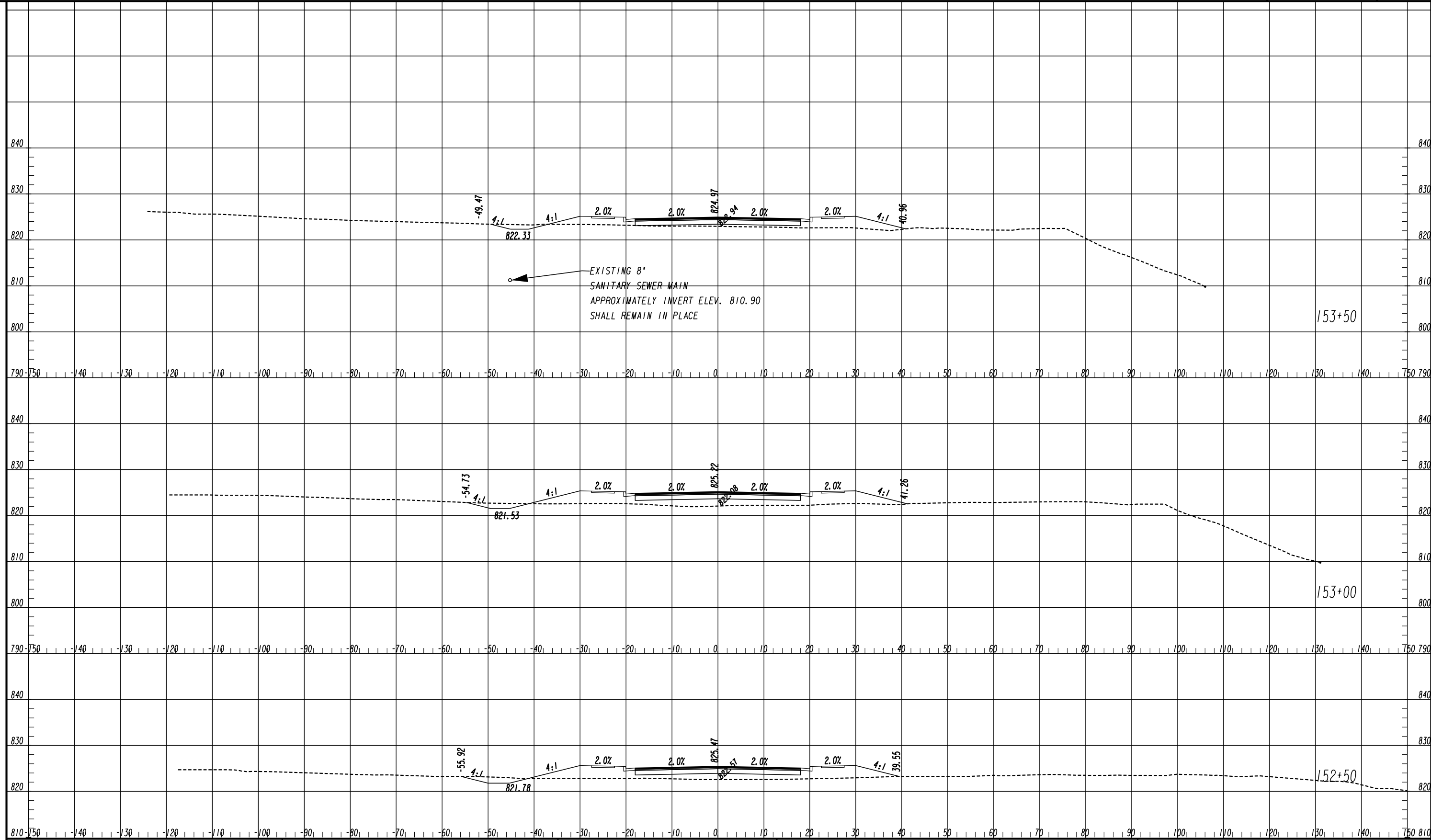

11/8/2018 SUXSEW

ATLAS
2450 Commerce Avenue
Suite 100
Duluth, Georgia 30096
770.263.5945



REVISION DATES	

CROSS SECTIONS
COURTESY PARKWAY EXTENSION
ROCKDALE COUNTY

CHECKED:	DATE:	DRAWING No.
BACKCHECKED:	DATE:	23-0035
CORRECTED:	DATE:	
VERIFIED:	DATE:	

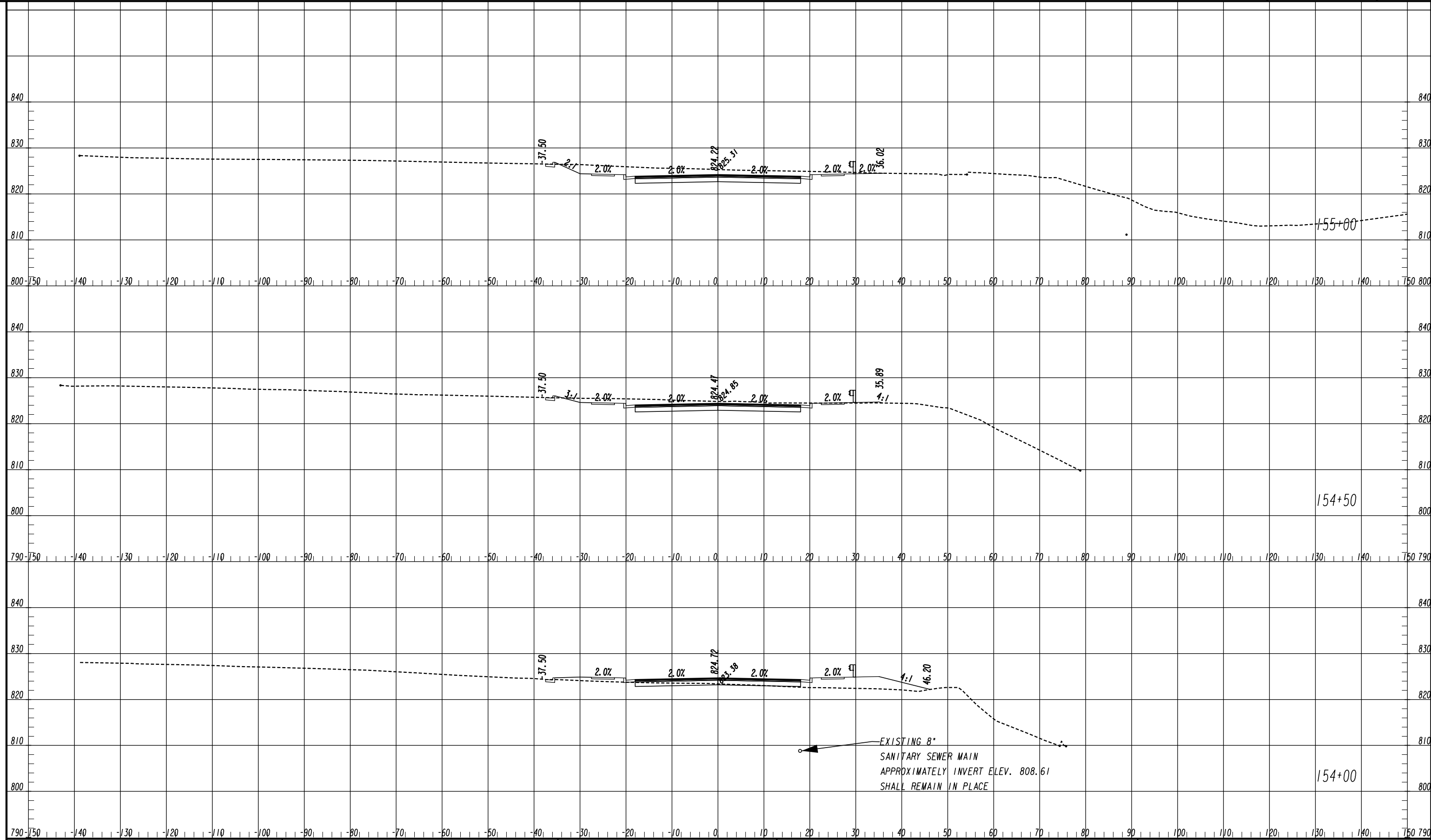

ATLAS
 2450 Commerce Avenue
 Suite 100
 Duluth, Georgia 30096
 770.263.5945

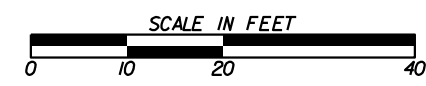

REVISION DATES		CROSS SECTIONS	
		COURTESY PARKWAY EXTENSION	
		ROCKDALE COUNTY	
CHECKED:	DATE:	DRAWING No.	
BACKCHECKED:	DATE:	23-0036	
CORRECTED:	DATE:		
VERIFIED:	DATE:		

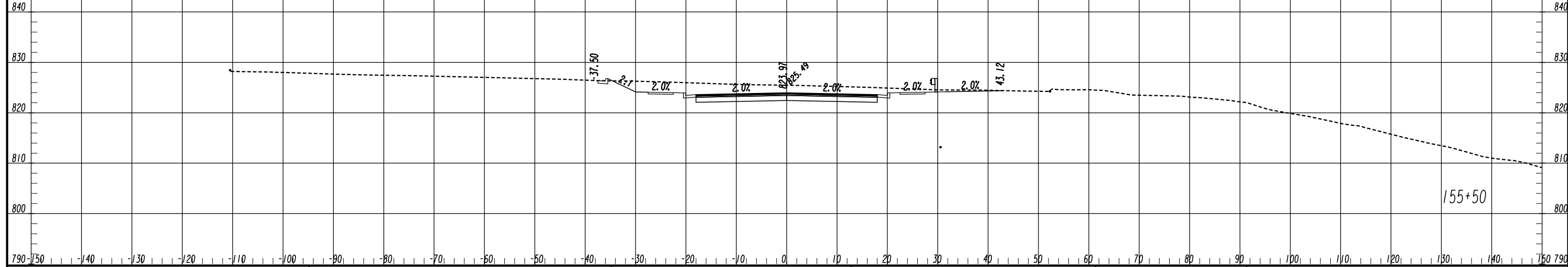
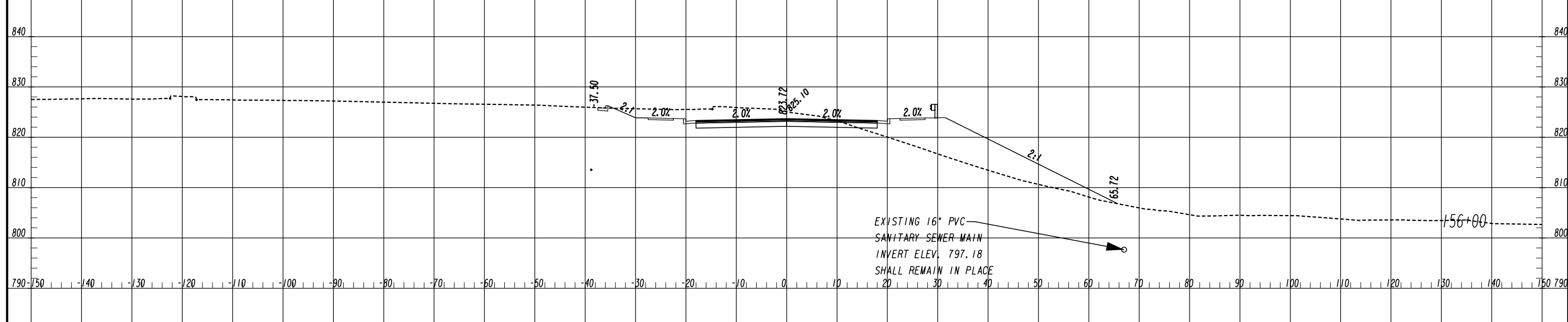
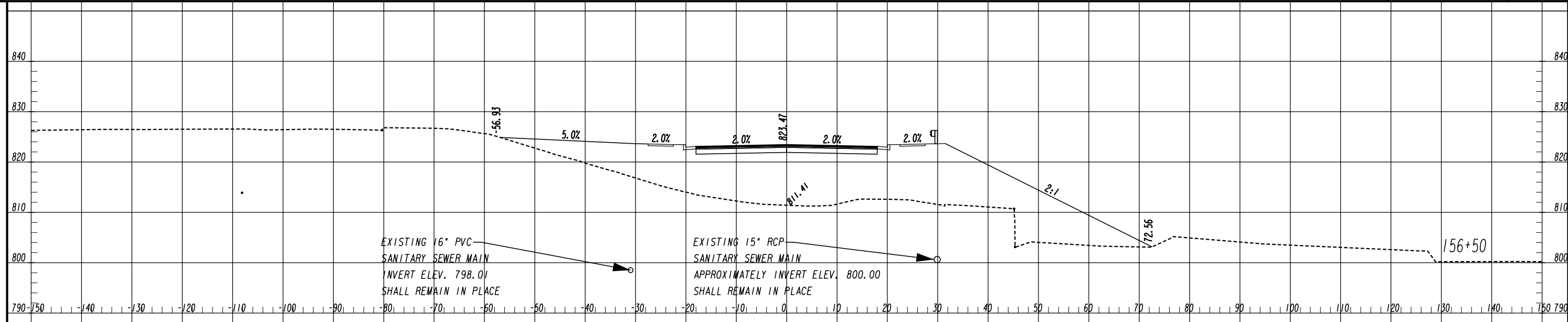

ATLAS
 2450 Commerce Avenue
 Suite 100
 Duluth, Georgia 30096
 770.263.5945

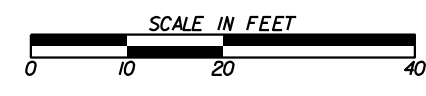

REVISION DATES		CROSS SECTIONS	
		COURTESY PARKWAY EXTENSION	
		ROCKDALE COUNTY	
CHECKED:	DATE:	DRAWING No.	
BACKCHECKED:	DATE:	23-0037	
CORRECTED:	DATE:		
VERIFIED:	DATE:		

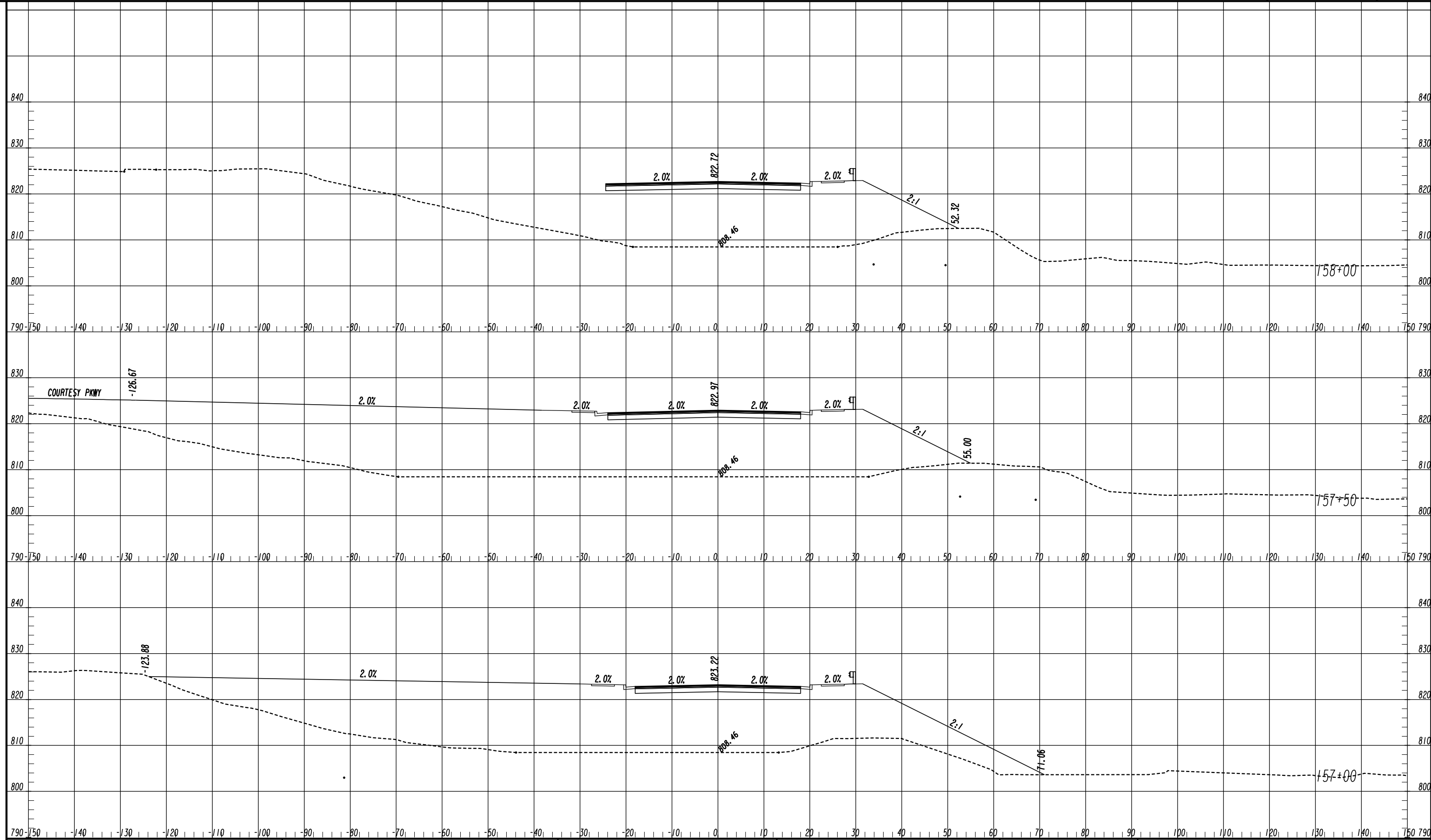

ATLAS
 2450 Commerce Avenue
 Suite 100
 Duluth, Georgia 30096
 770.263.5945

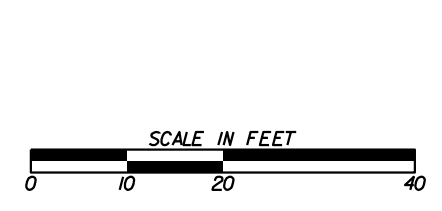

REVISION DATES	

CROSS SECTIONS
 COURTESY PARKWAY EXTENSION
 ROCKDALE COUNTY

CHECKED:	DATE:	DRAWING No. 23-0038
BACKCHECKED:	DATE:	
CORRECTED:	DATE:	
VERIFIED:	DATE:	

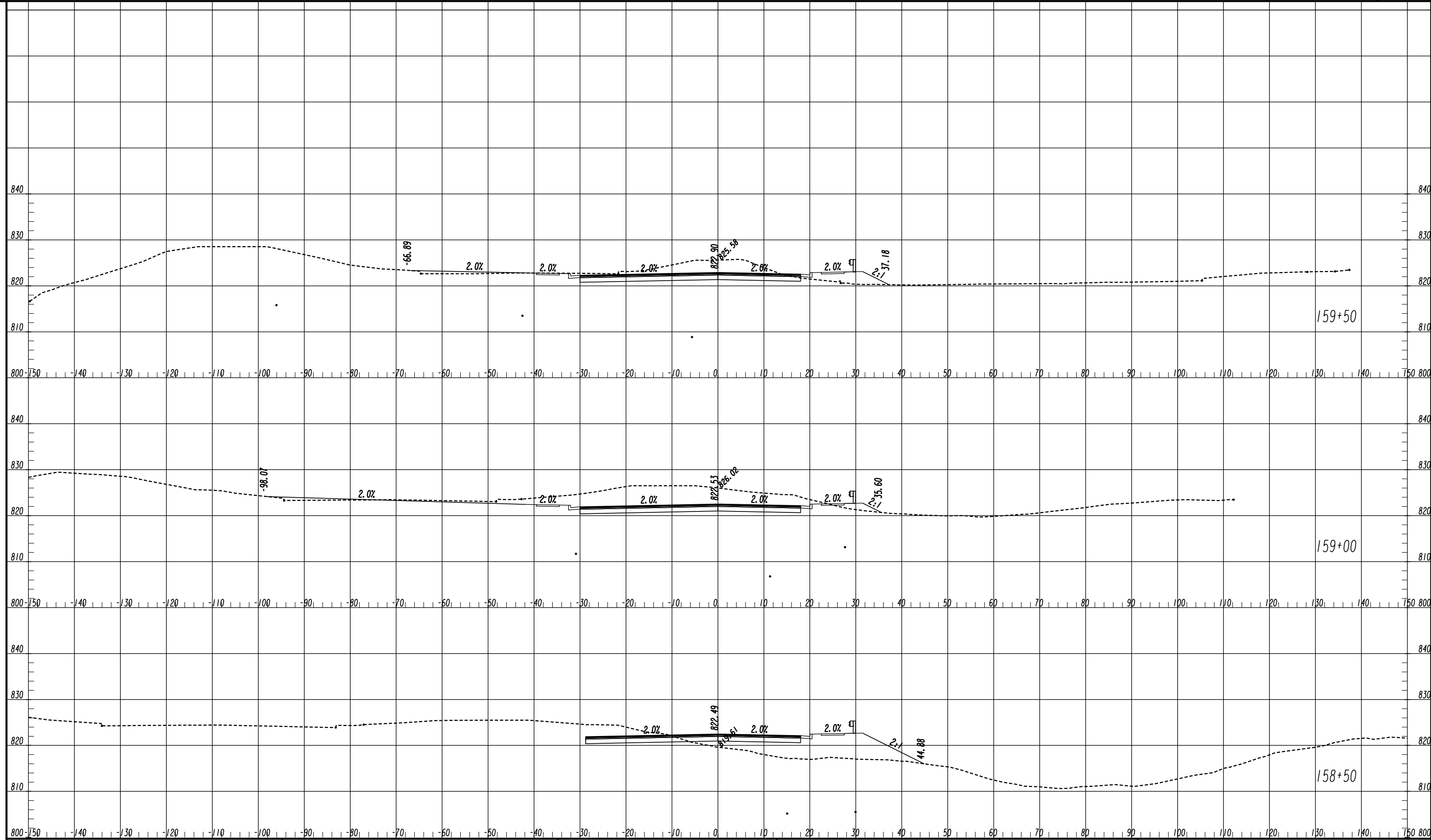

ATLAS
 2450 Commerce Avenue
 Suite 100
 Duluth, Georgia 30096
 770.263.5945

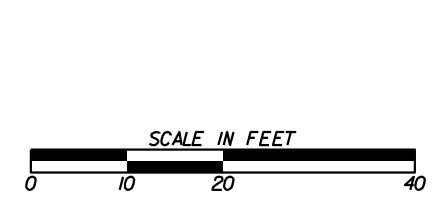

REVISION DATES	

CROSS SECTIONS
 COURTESY PARKWAY EXTENSION
 ROCKDALE COUNTY

CHECKED:	DATE:	DRAWING No.
BACKCHECKED:	DATE:	23-0039
CORRECTED:	DATE:	
VERIFIED:	DATE:	

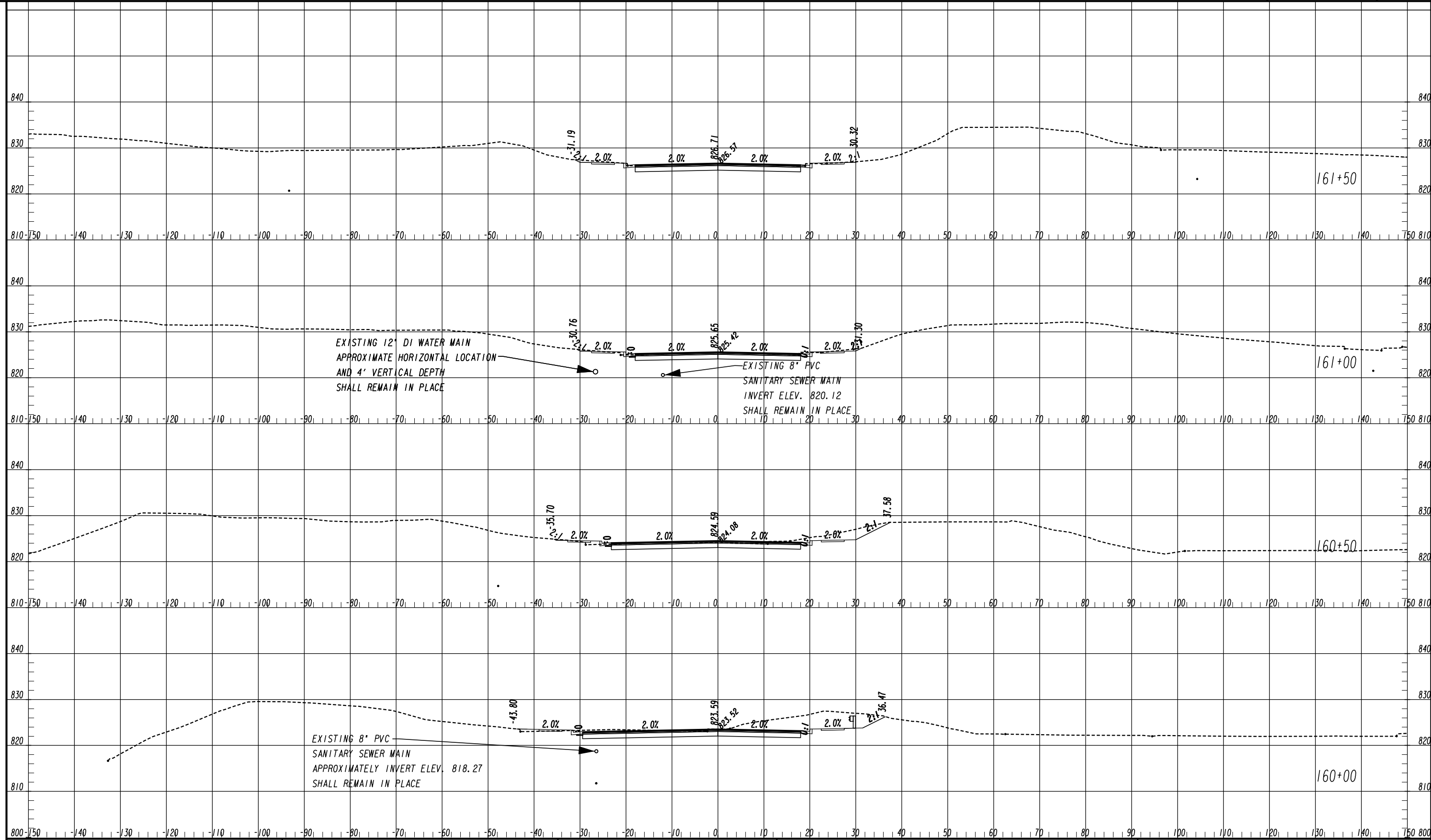

ATLAS
 2450 Commerce Avenue
 Suite 100
 Duluth, Georgia 30096
 770.263.5945

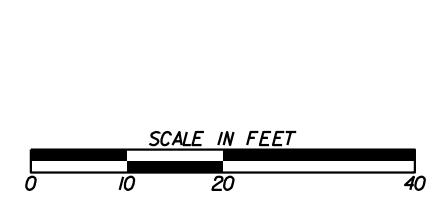

REVISION DATES	

CROSS SECTIONS
 COURTESY PARKWAY EXTENSION
 ROCKDALE COUNTY

CHECKED:	DATE:	DRAWING No.
BACKCHECKED:	DATE:	23-0040
CORRECTED:	DATE:	
VERIFIED:	DATE:	

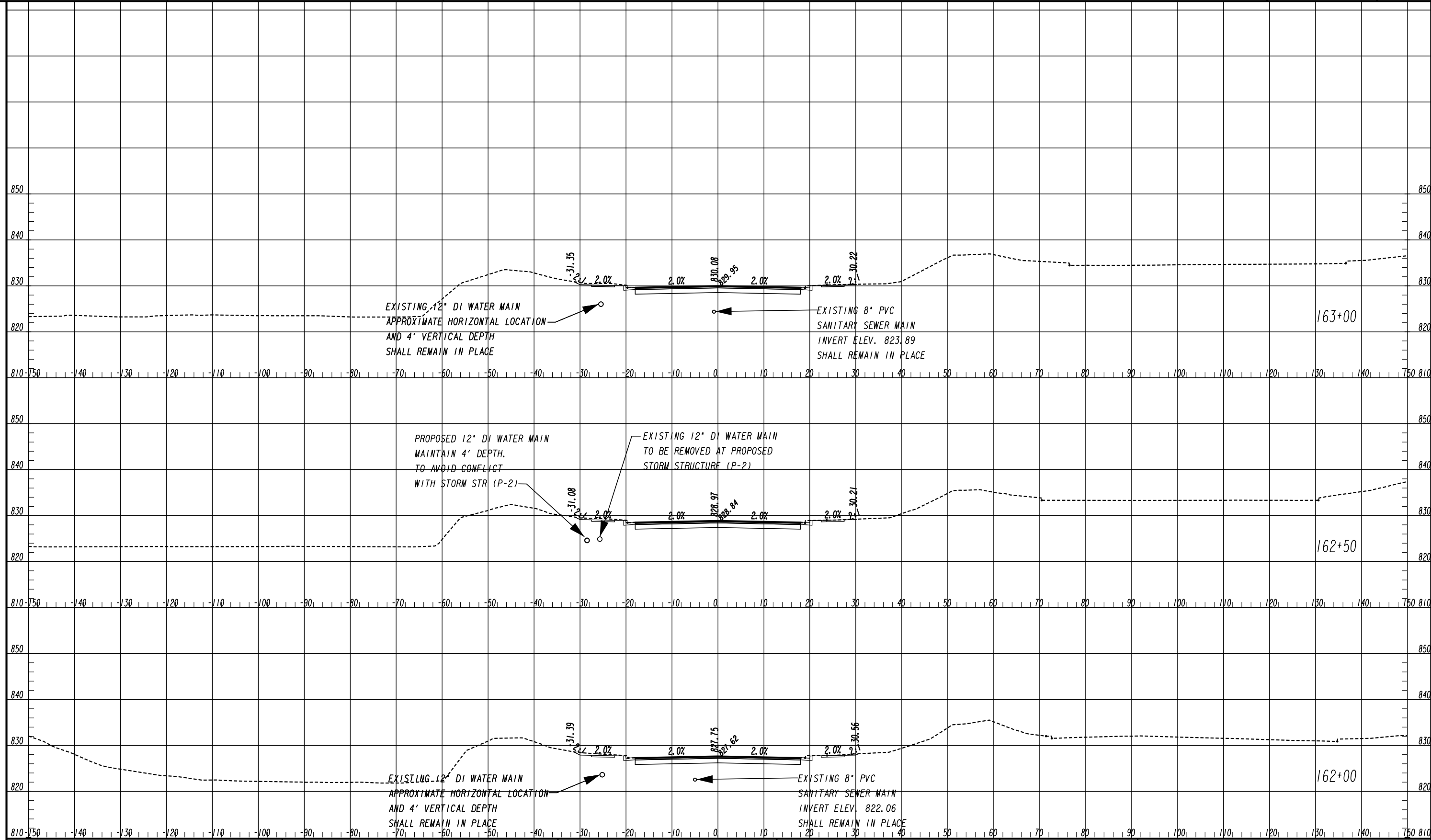

ATLAS
 2450 Commerce Avenue
 Suite 100
 Duluth, Georgia 30096
 770.263.5945

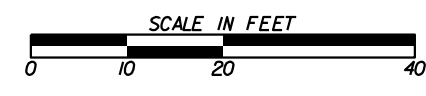

REVISION DATES	

CROSS SECTIONS
 COURTESY PARKWAY EXTENSION
 ROCKDALE COUNTY

CHECKED:	DATE:	DRAWING No.
BACKCHECKED:	DATE:	23-0041
CORRECTED:	DATE:	
VERIFIED:	DATE:	

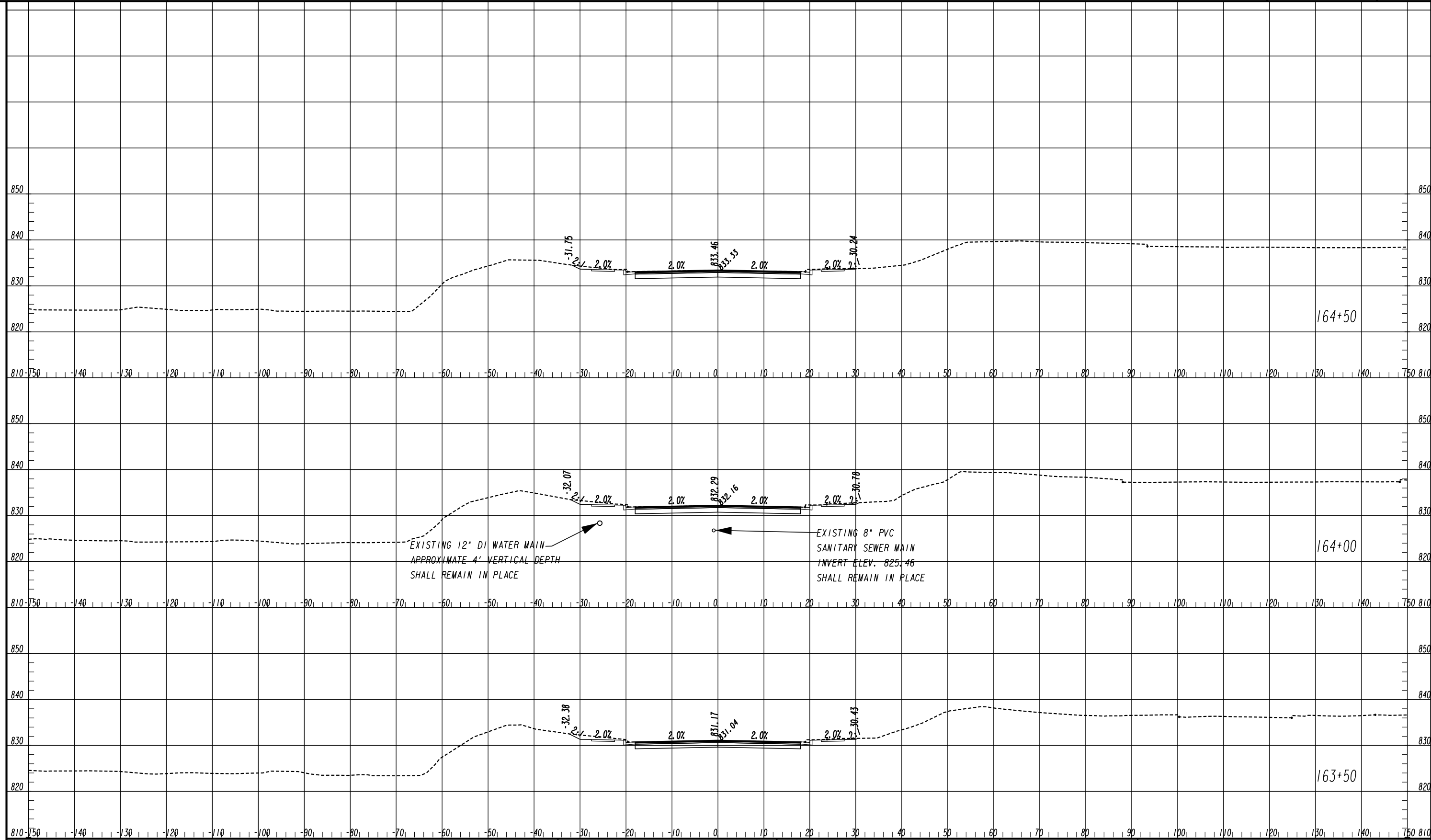

ATLAS
 2450 Commerce Avenue
 Suite 100
 Duluth, Georgia 30096
 770.263.5945

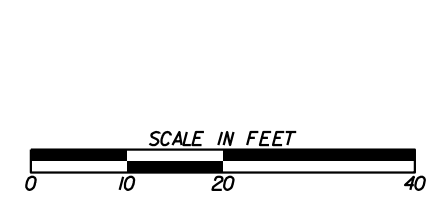

REVISION DATES	

CROSS SECTIONS
 COURTESY PARKWAY EXTENSION
 ROCKDALE COUNTY

CHECKED:	DATE:	DRAWING No.
BACKCHECKED:	DATE:	23-0042
CORRECTED:	DATE:	
VERIFIED:	DATE:	

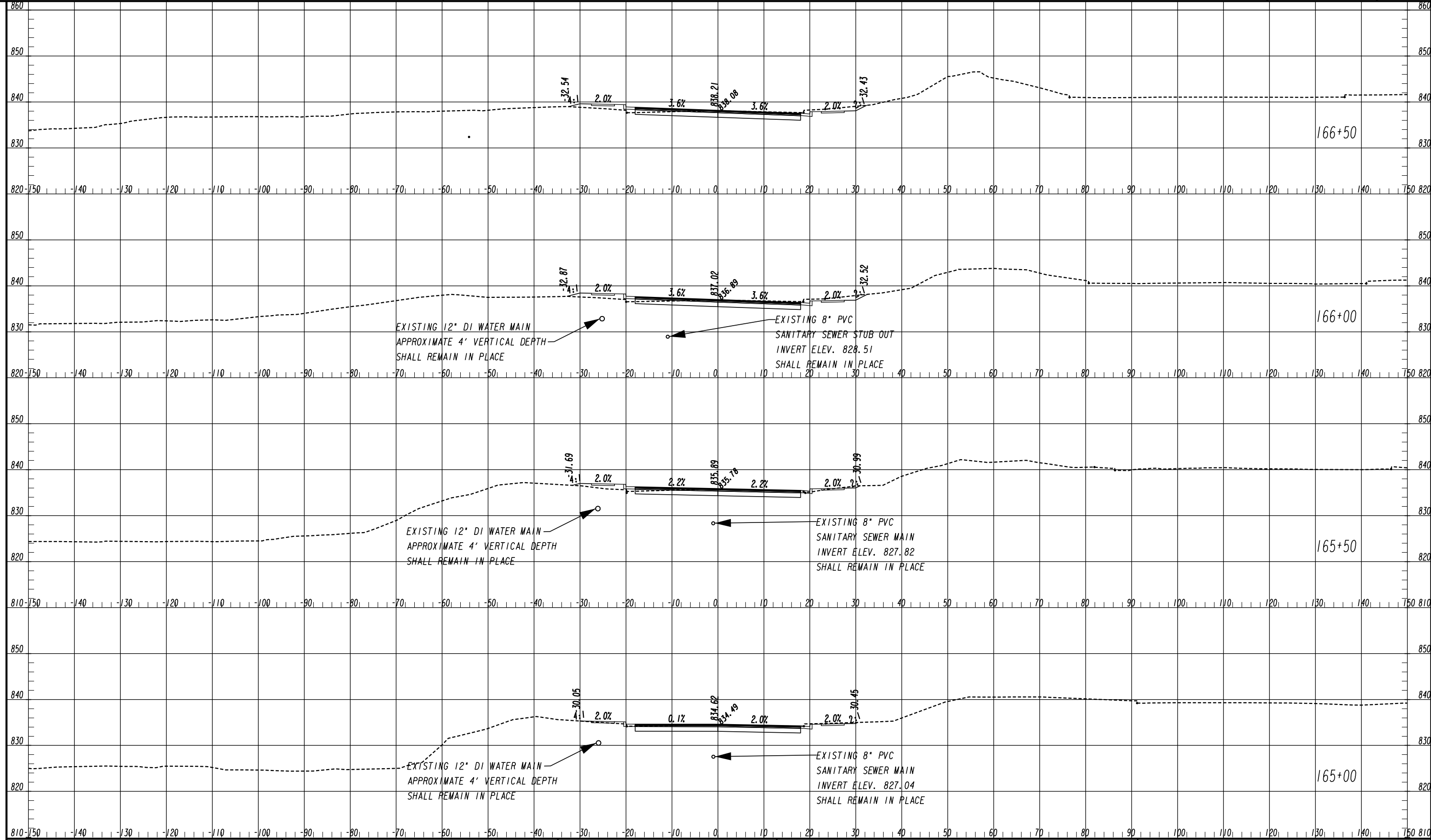

ATLAS
 2450 Commerce Avenue
 Suite 100
 Duluth, Georgia 30096
 770.263.5945

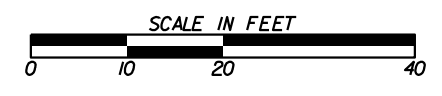

REVISION DATES	

CROSS SECTIONS
 COURTESY PARKWAY EXTENSION
 ROCKDALE COUNTY

CHECKED:	DATE:	DRAWING No.
BACKCHECKED:	DATE:	23-0043
CORRECTED:	DATE:	
VERIFIED:	DATE:	

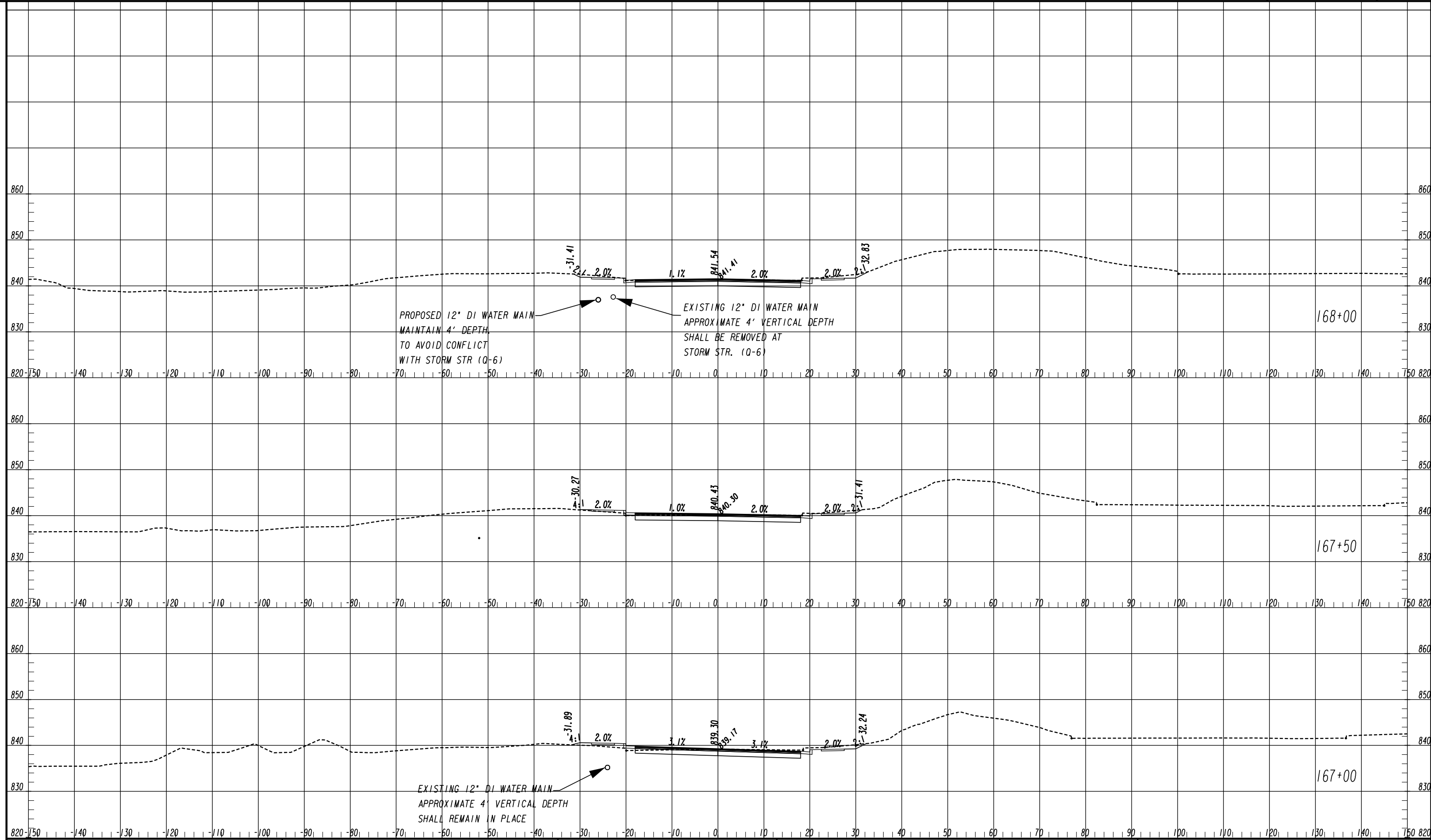

ATLAS
 2450 Commerce Avenue
 Suite 100
 Duluth, Georgia 30096
 770.263.5945

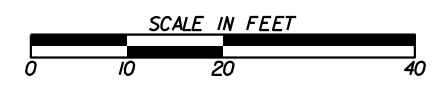

REVISION DATES	

CROSS SECTIONS
 COURTESY PARKWAY EXTENSION
 ROCKDALE COUNTY

CHECKED:	DATE:	DRAWING No.
BACKCHECKED:	DATE:	23-0044
CORRECTED:	DATE:	
VERIFIED:	DATE:	

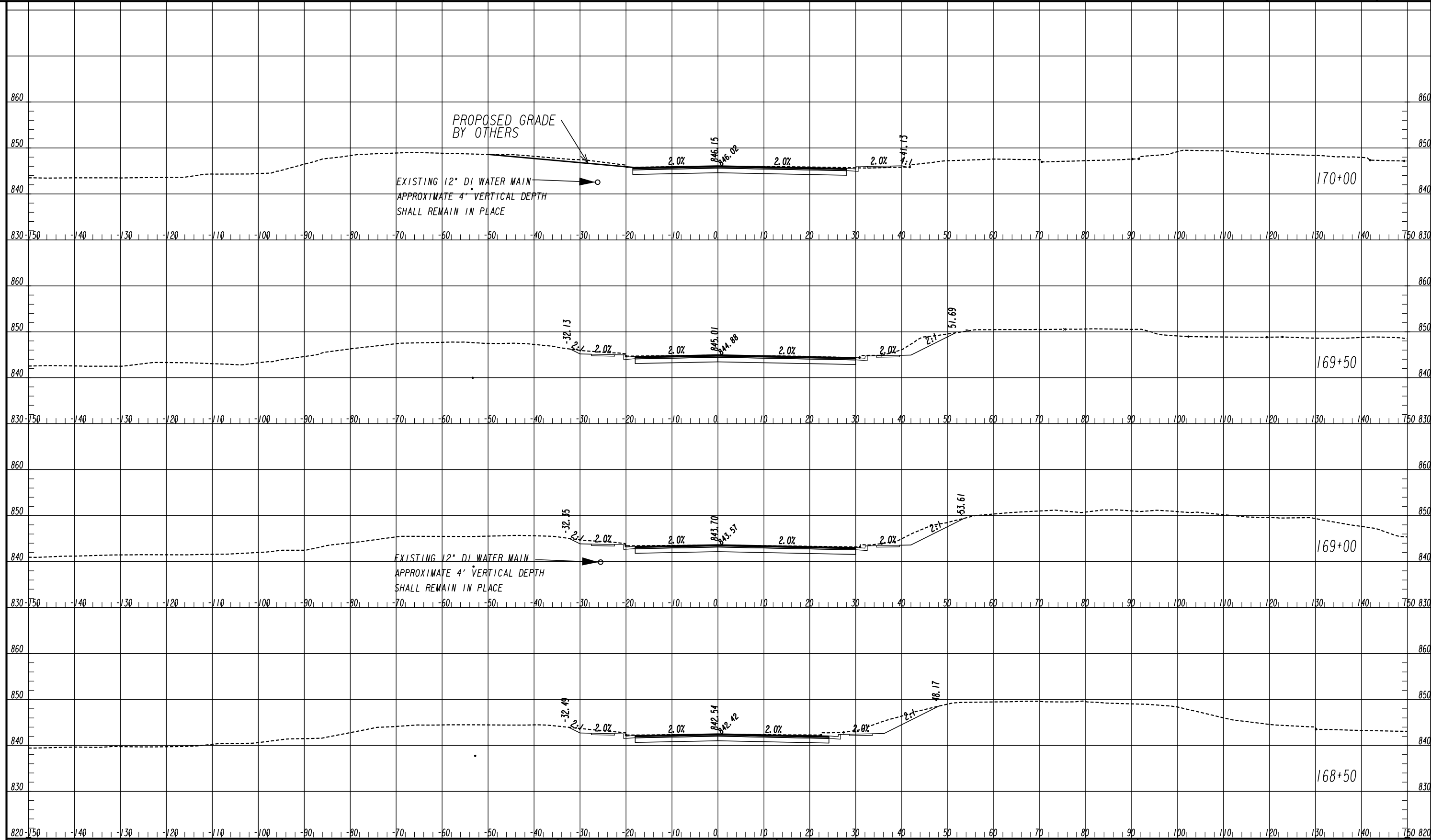

ATLAS
 2450 Commerce Avenue
 Suite 100
 Duluth, Georgia 30096
 770.263.5945

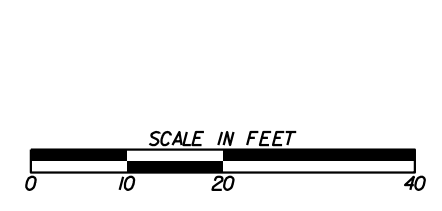

REVISION DATES	

CROSS SECTIONS
 COURTESY PARKWAY EXTENSION
 ROCKDALE COUNTY

CHECKED:	DATE:	DRAWING No.
BACKCHECKED:	DATE:	23-0045
CORRECTED:	DATE:	
VERIFIED:	DATE:	

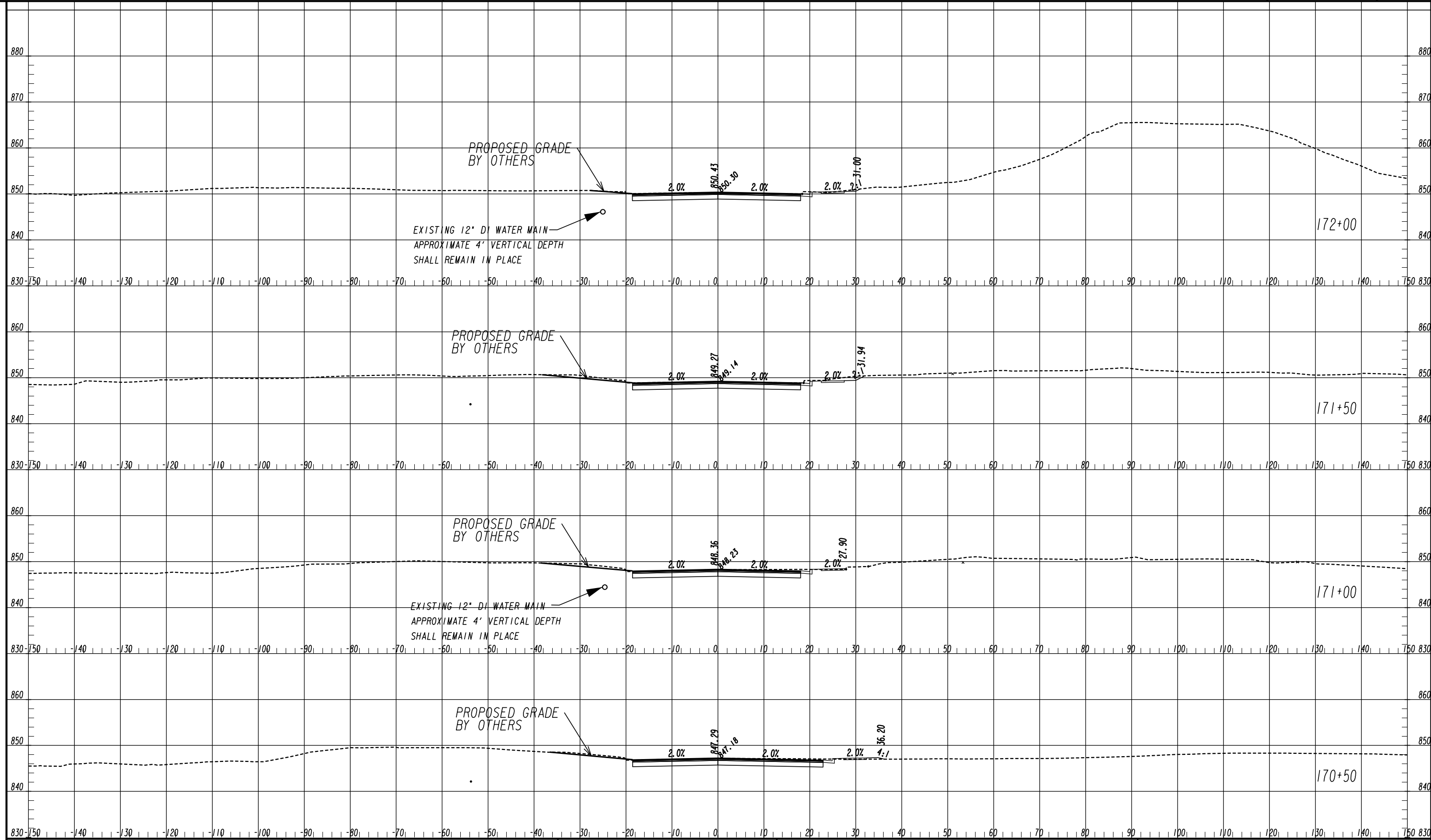

ATLAS
 2450 Commerce Avenue
 Suite 100
 Duluth, Georgia 30096
 770.263.5945

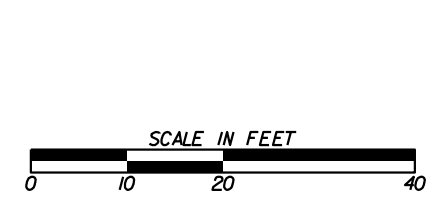

REVISION DATES	

CROSS SECTIONS
 COURTESY PARKWAY EXTENSION
 ROCKDALE COUNTY

CHECKED:	DATE:	DRAWING No.
BACKCHECKED:	DATE:	23-0046
CORRECTED:	DATE:	
VERIFIED:	DATE:	

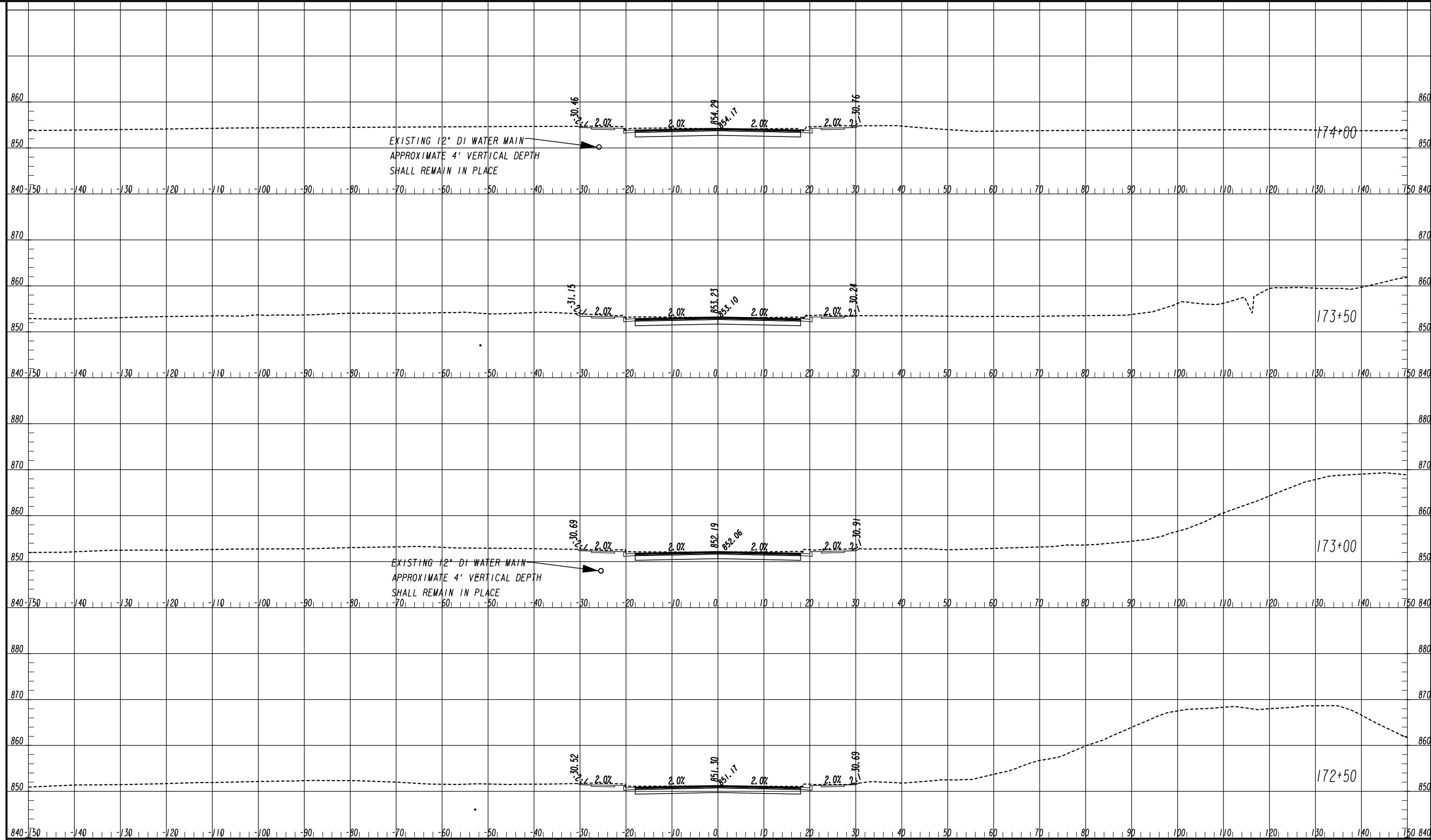

ATLAS
2450 Commerce Avenue
Suite 100
Duluth, Georgia 30096
770.263.5945

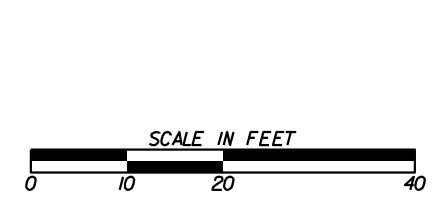

REVISION DATES	

CROSS SECTIONS
COURTESY PARKWAY EXTENSION
ROCKDALE COUNTY

CHECKED:	DATE:	DRAWING No.
BACKCHECKED:	DATE:	23-0047
CORRECTED:	DATE:	
VERIFIED:	DATE:	

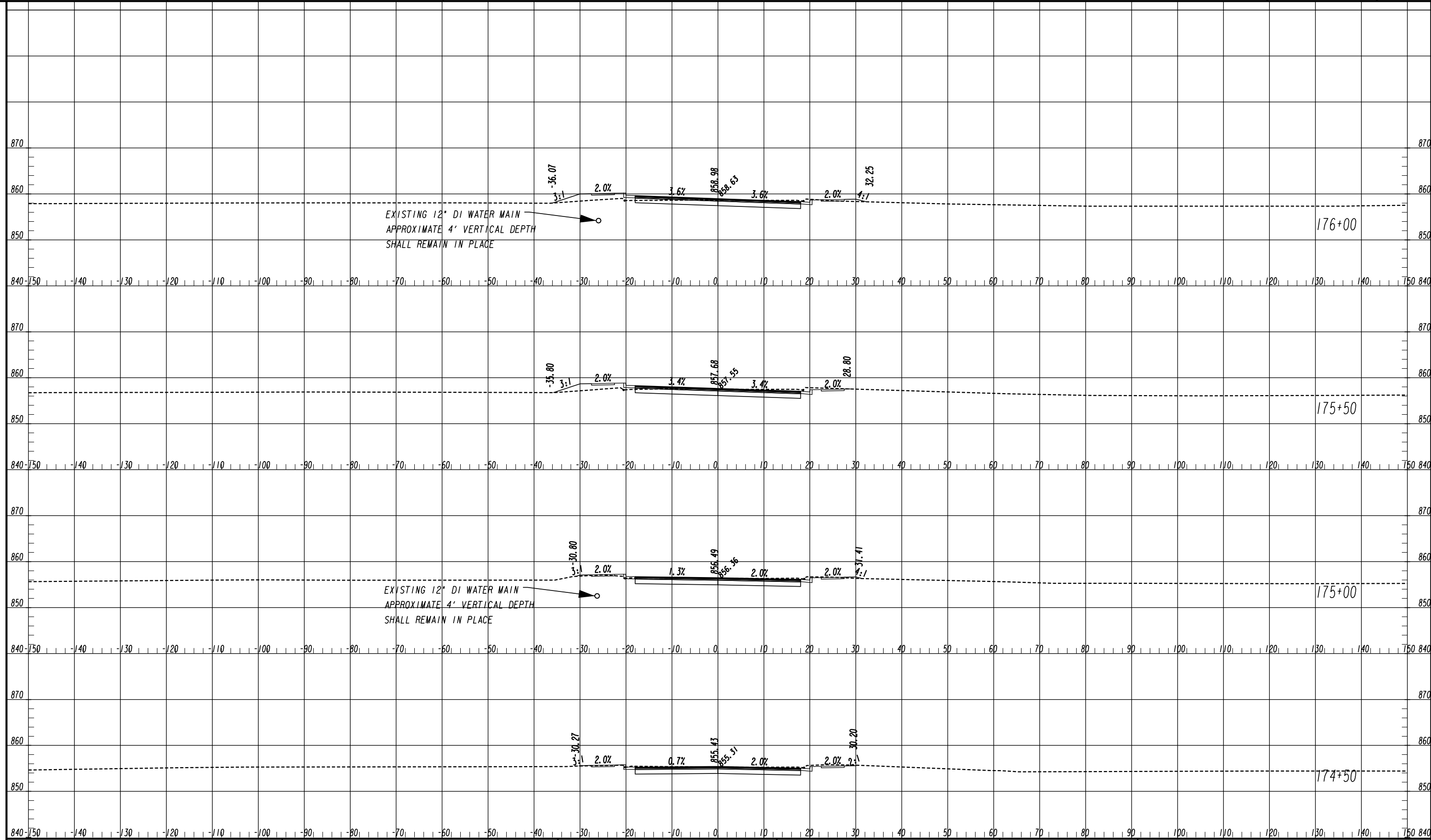

ATLAS
2450 Commerce Avenue
Suite 100
Duluth, Georgia 30096
770.263.5945

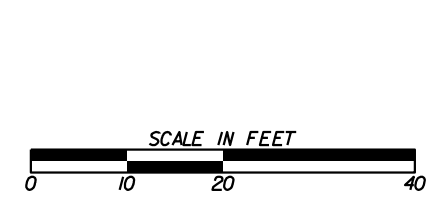

REVISION DATES	

CROSS SECTIONS
COURTESY PARKWAY EXTENSION
ROCKDALE COUNTY

CHECKED:	DATE:	DRAWING No.
BACKCHECKED:	DATE:	23-0048
CORRECTED:	DATE:	
VERIFIED:	DATE:	

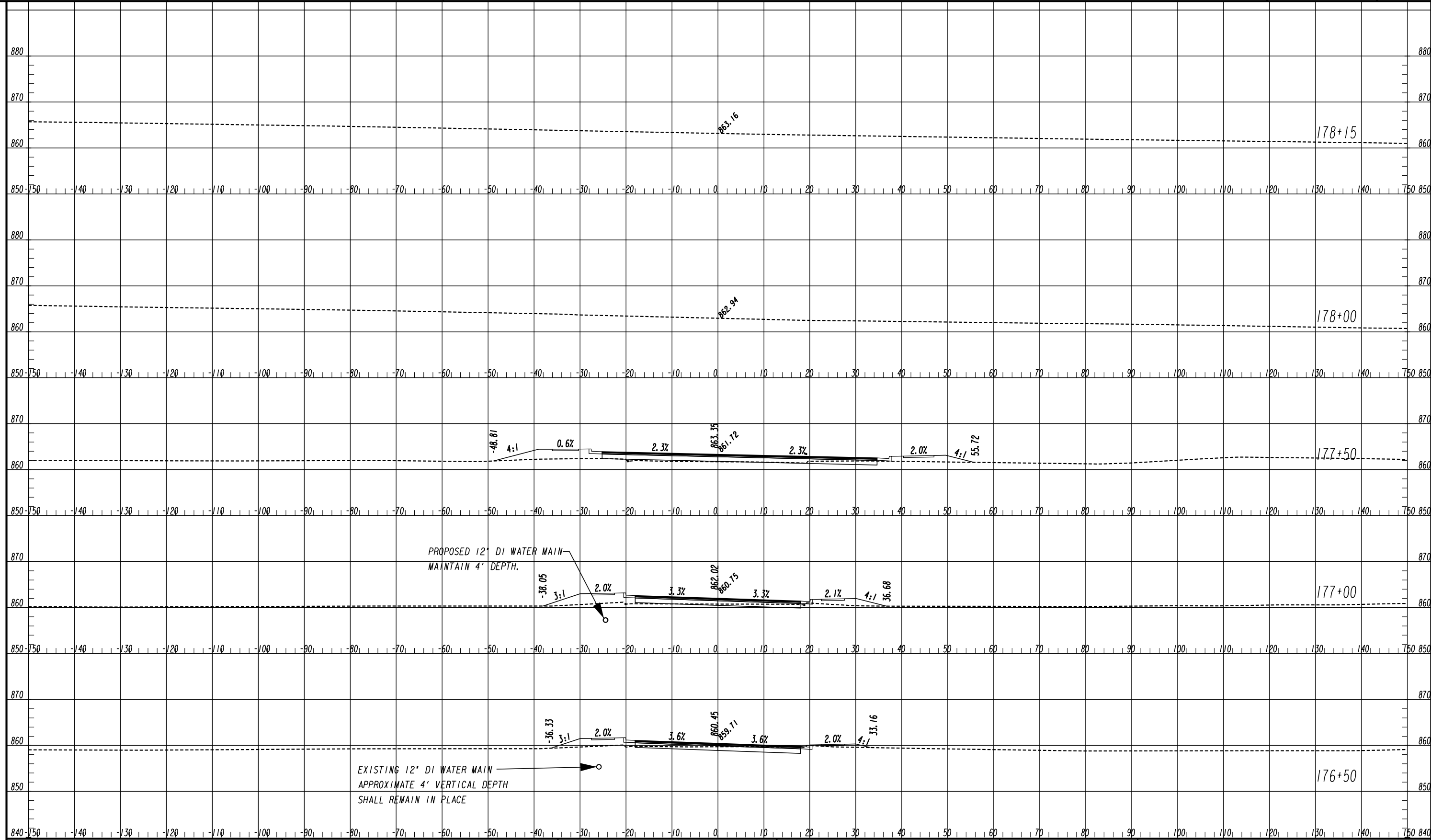

ATLAS
 2450 Commerce Avenue
 Suite 100
 Duluth, Georgia 30096
 770.263.5945

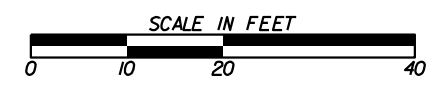

REVISION DATES	

CROSS SECTIONS
 COURTESY PARKWAY EXTENSION
 ROCKDALE COUNTY

CHECKED:	DATE:	DRAWING No. 23-0049
BACKCHECKED:	DATE:	
CORRECTED:	DATE:	
VERIFIED:	DATE:	

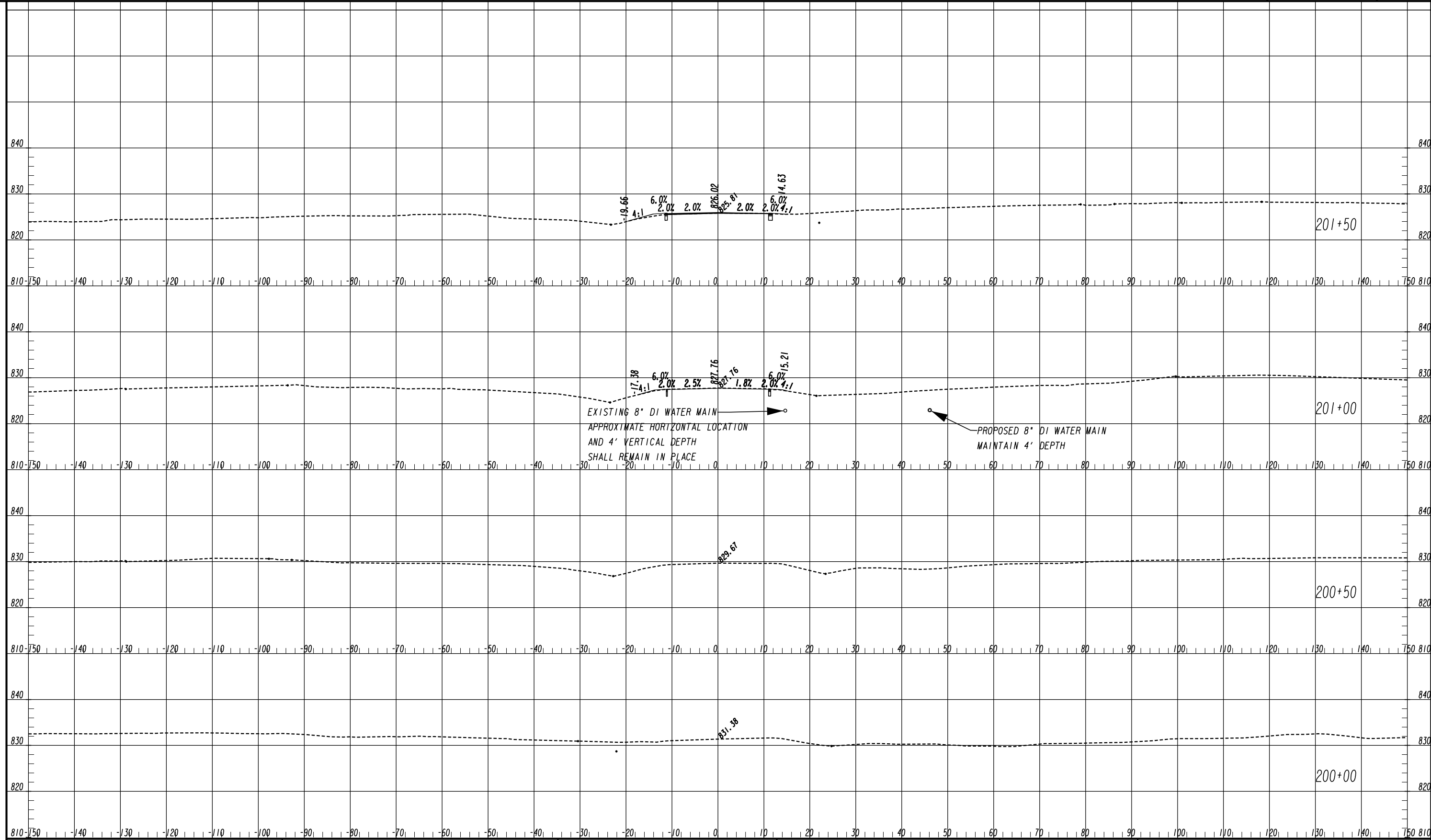

ATLAS
 2450 Commerce Avenue
 Suite 100
 Duluth, Georgia 30096
 770.263.5945

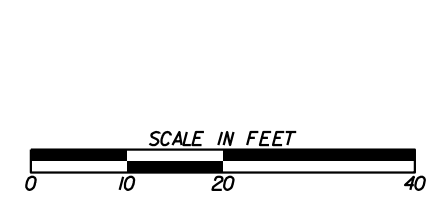

REVISION DATES	

CROSS SECTIONS
 FLAT SHOALS ROAD
 ROCKDALE COUNTY

CHECKED:	DATE:	DRAWING No.
BACKCHECKED:	DATE:	23-0050
CORRECTED:	DATE:	
VERIFIED:	DATE:	

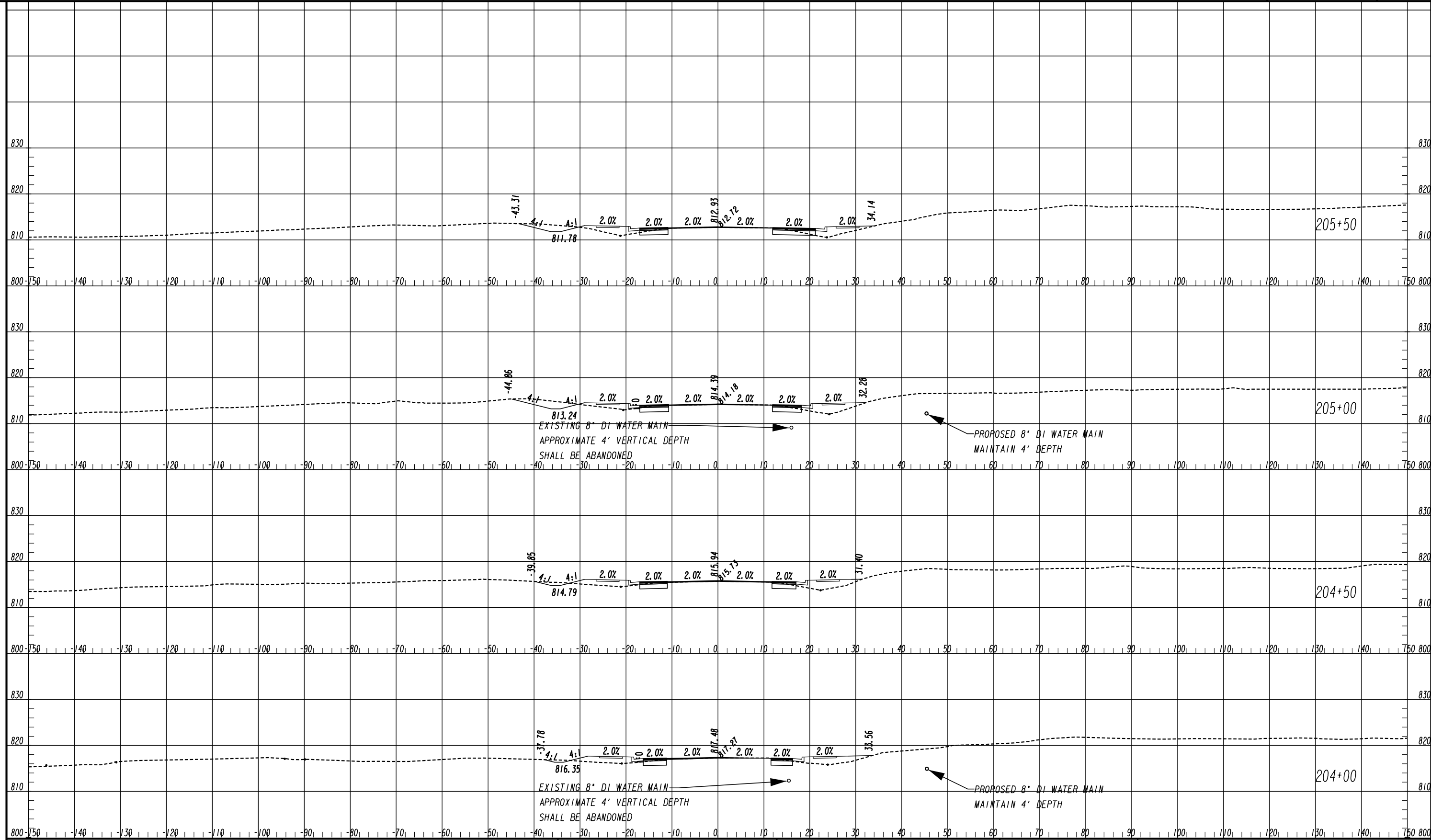

ATLAS
 2450 Commerce Avenue
 Suite 100
 Duluth, Georgia 30096
 770.263.5945

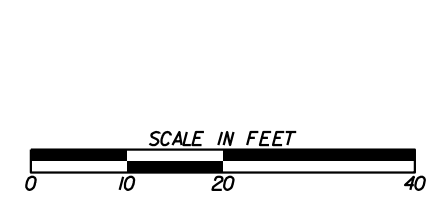

REVISION DATES	

CROSS SECTIONS
 FLAT SHOALS ROAD
 ROCKDALE COUNTY

CHECKED:	DATE:	DRAWING No. 23-0052
BACKCHECKED:	DATE:	
CORRECTED:	DATE:	
VERIFIED:	DATE:	

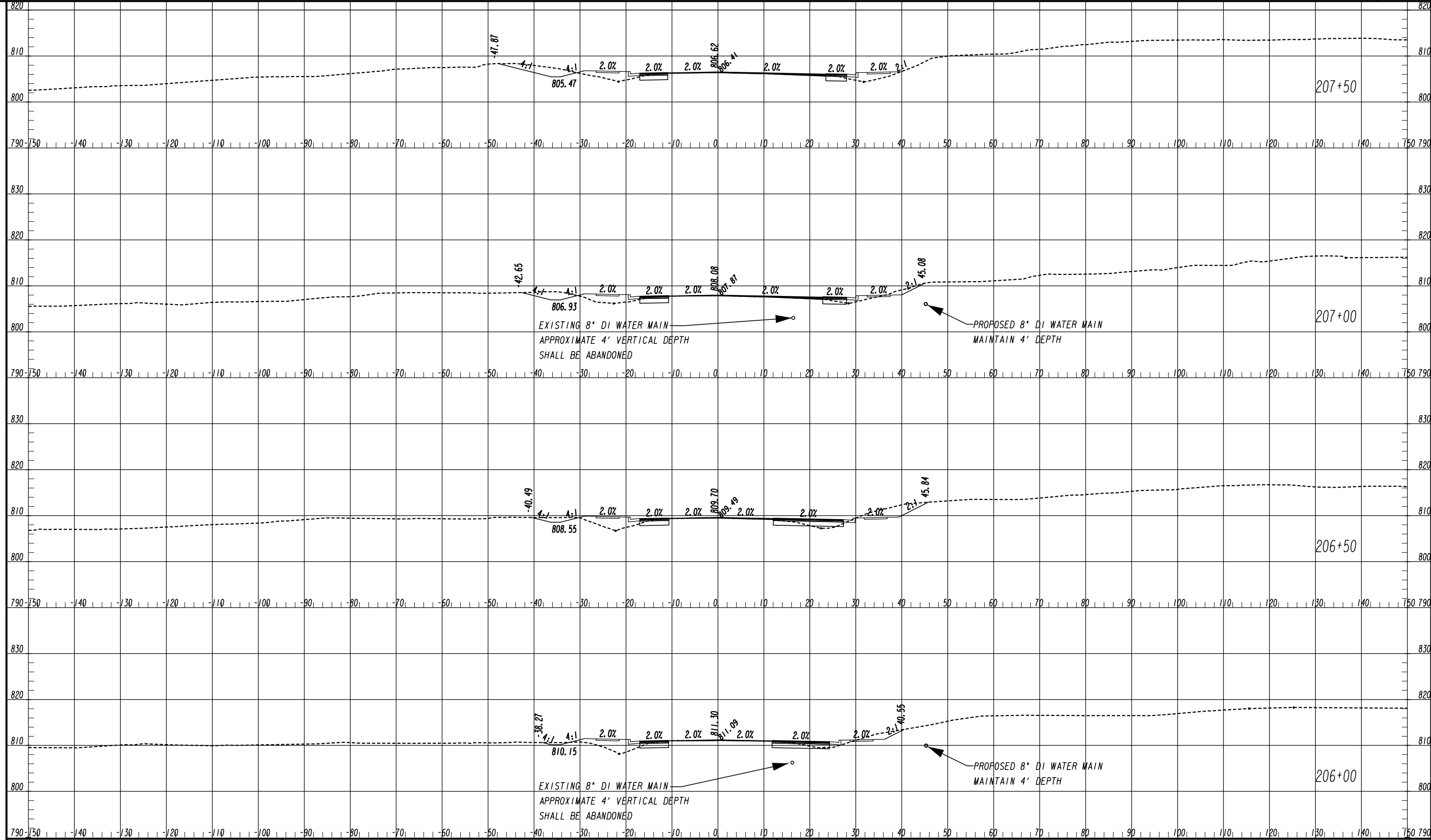

ATLAS
 2450 Commerce Avenue
 Suite 100
 Duluth, Georgia 30096
 770.263.5945

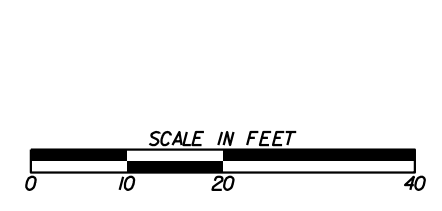

REVISION DATES	

CROSS SECTIONS
 FLAT SHOALS ROAD
 ROCKDALE COUNTY

CHECKED:	DATE:	DRAWING No. 23-0053
BACKCHECKED:	DATE:	
CORRECTED:	DATE:	
VERIFIED:	DATE:	

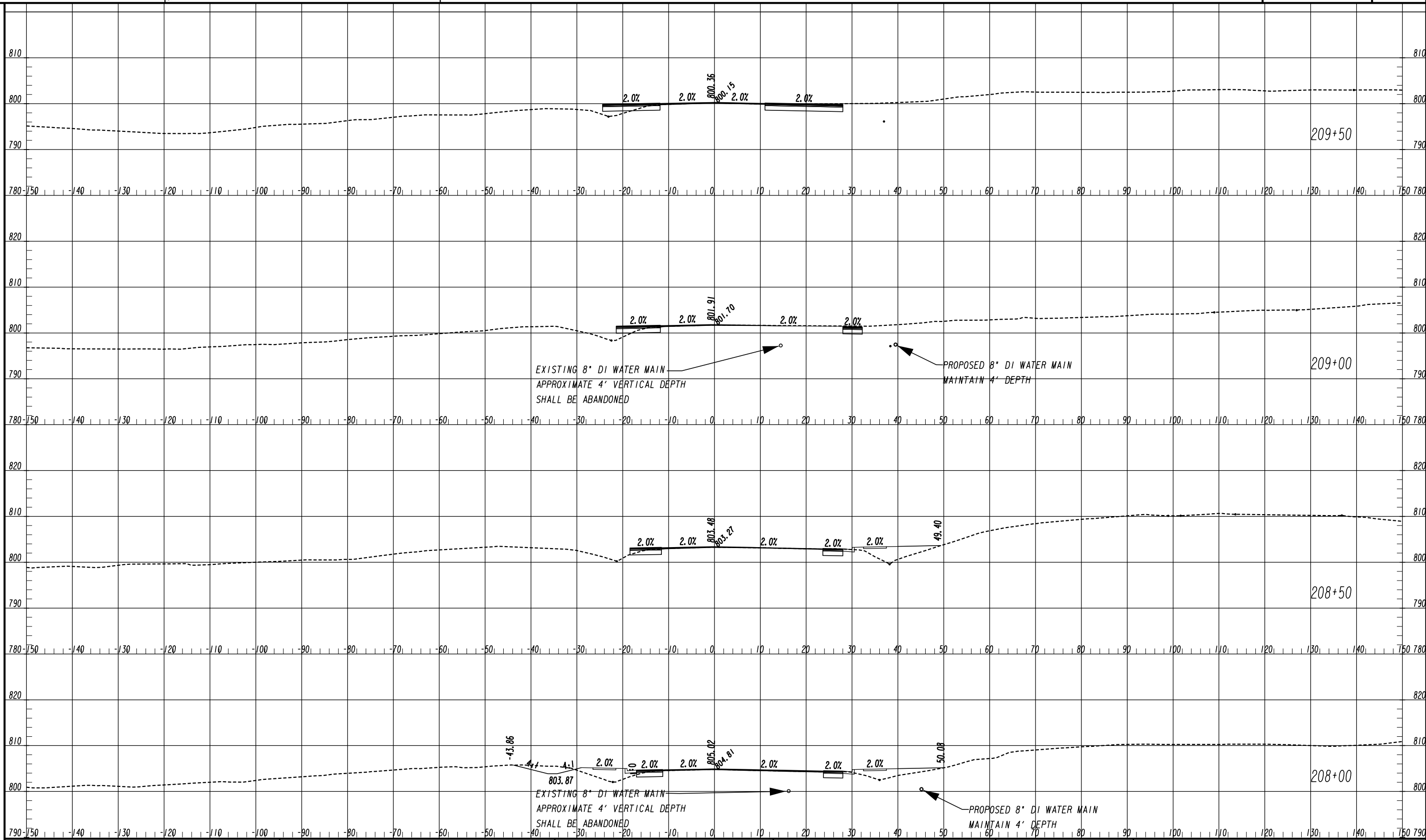

ATLAS
 2450 Commerce Avenue
 Suite 100
 Duluth, Georgia 30096
 770.263.5945



REVISION DATES	

CROSS SECTIONS
 FLAT SHOALS ROAD
 ROCKDALE COUNTY

CHECKED:	DATE:	DRAWING No. 23-0054
BACKCHECKED:	DATE:	
CORRECTED:	DATE:	
VERIFIED:	DATE:	

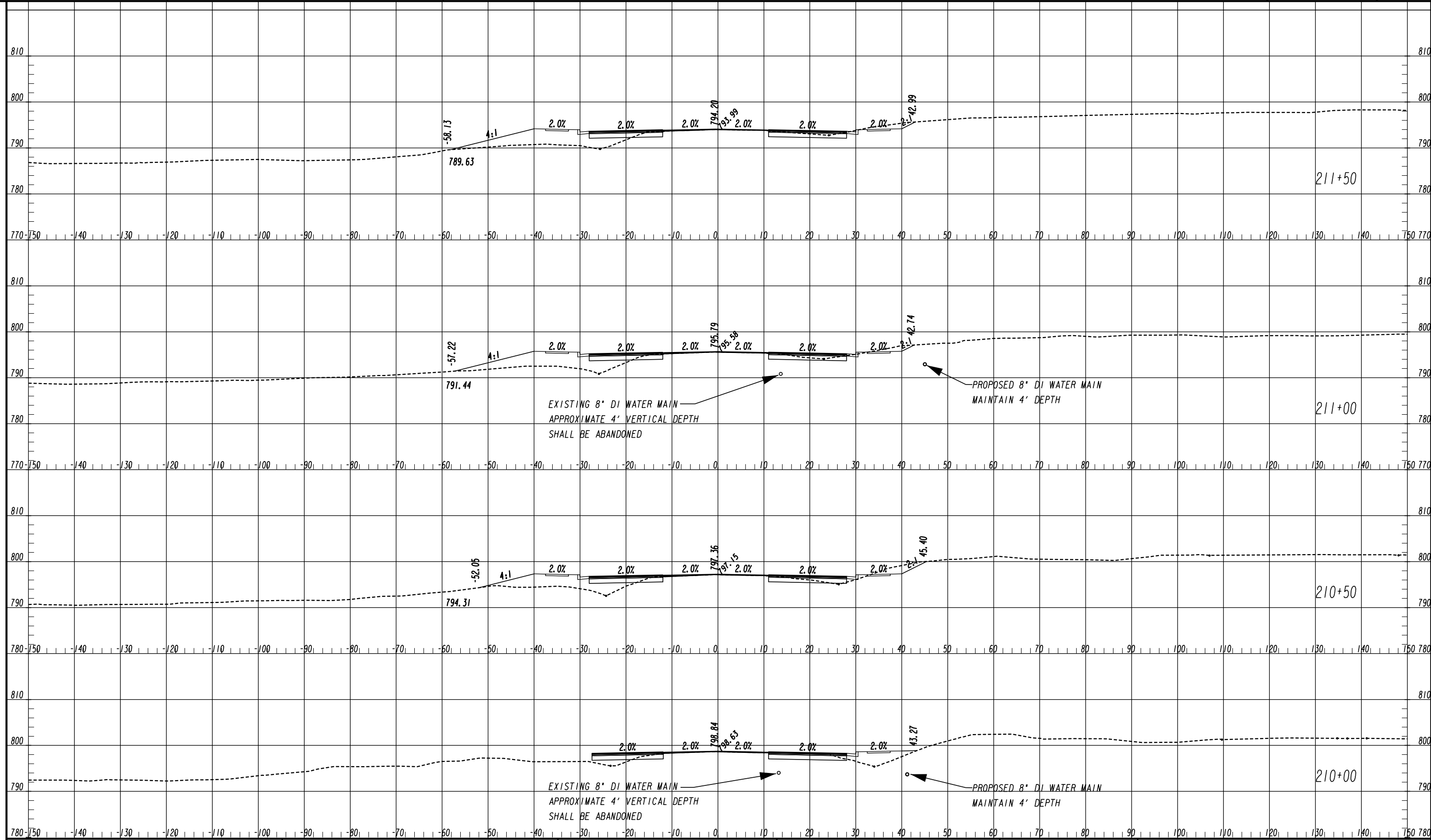

ATLAS
 2450 Commerce Avenue
 Suite 100
 Duluth, Georgia 30096
 770.263.5945



REVISION DATES	

CROSS SECTIONS
 FLAT SHOALS ROAD
 ROCKDALE COUNTY

CHECKED:	DATE:	DRAWING No. 23-0055
BACKCHECKED:	DATE:	
CORRECTED:	DATE:	
VERIFIED:	DATE:	

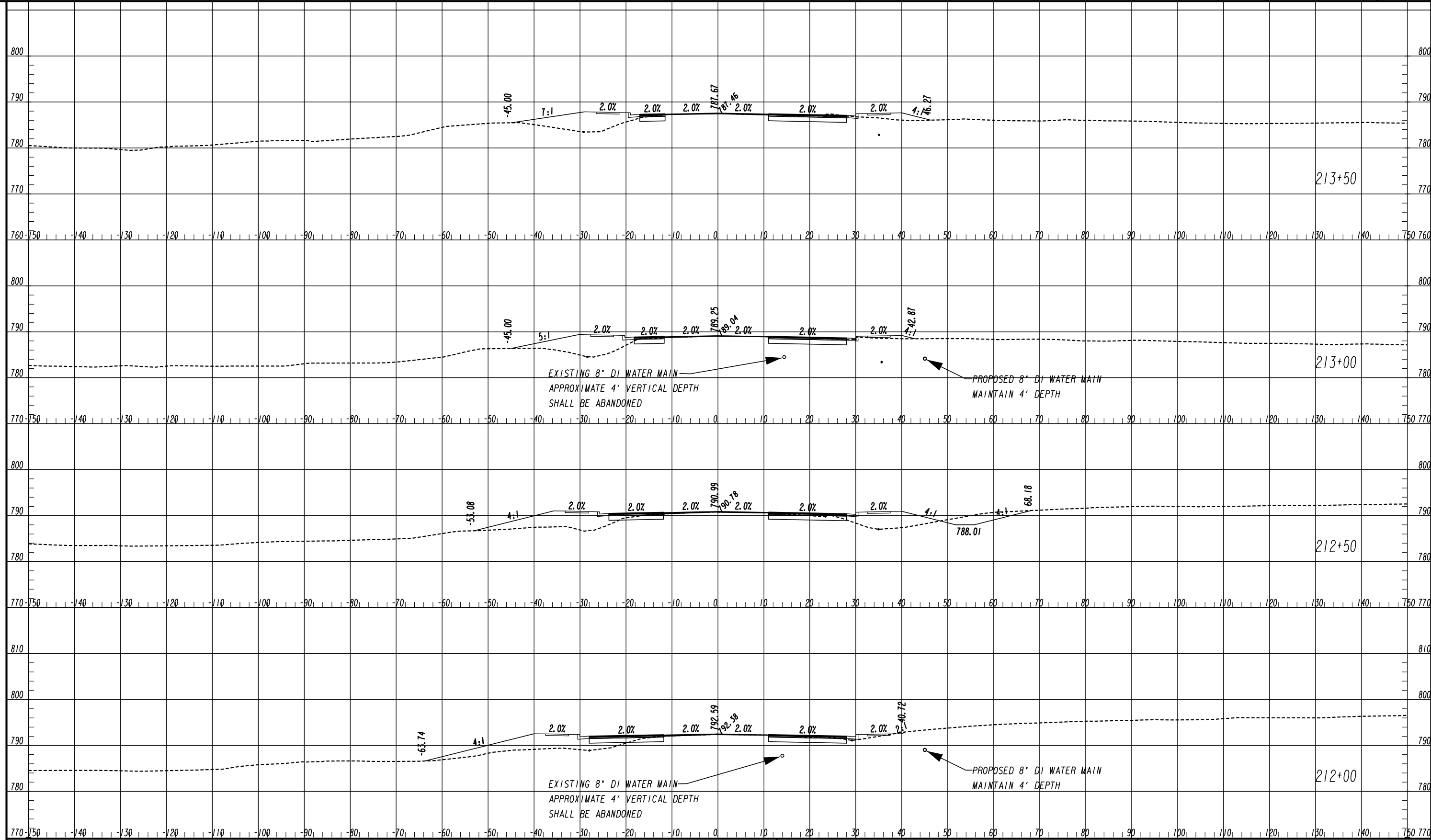

ATLAS
 2450 Commerce Avenue
 Suite 100
 Duluth, Georgia 30096
 770.263.5945



REVISION DATES	

CROSS SECTIONS
 FLAT SHOALS ROAD
 ROCKDALE COUNTY

CHECKED:	DATE:	DRAWING No. 23-0056
BACKCHECKED:	DATE:	
CORRECTED:	DATE:	
VERIFIED:	DATE:	

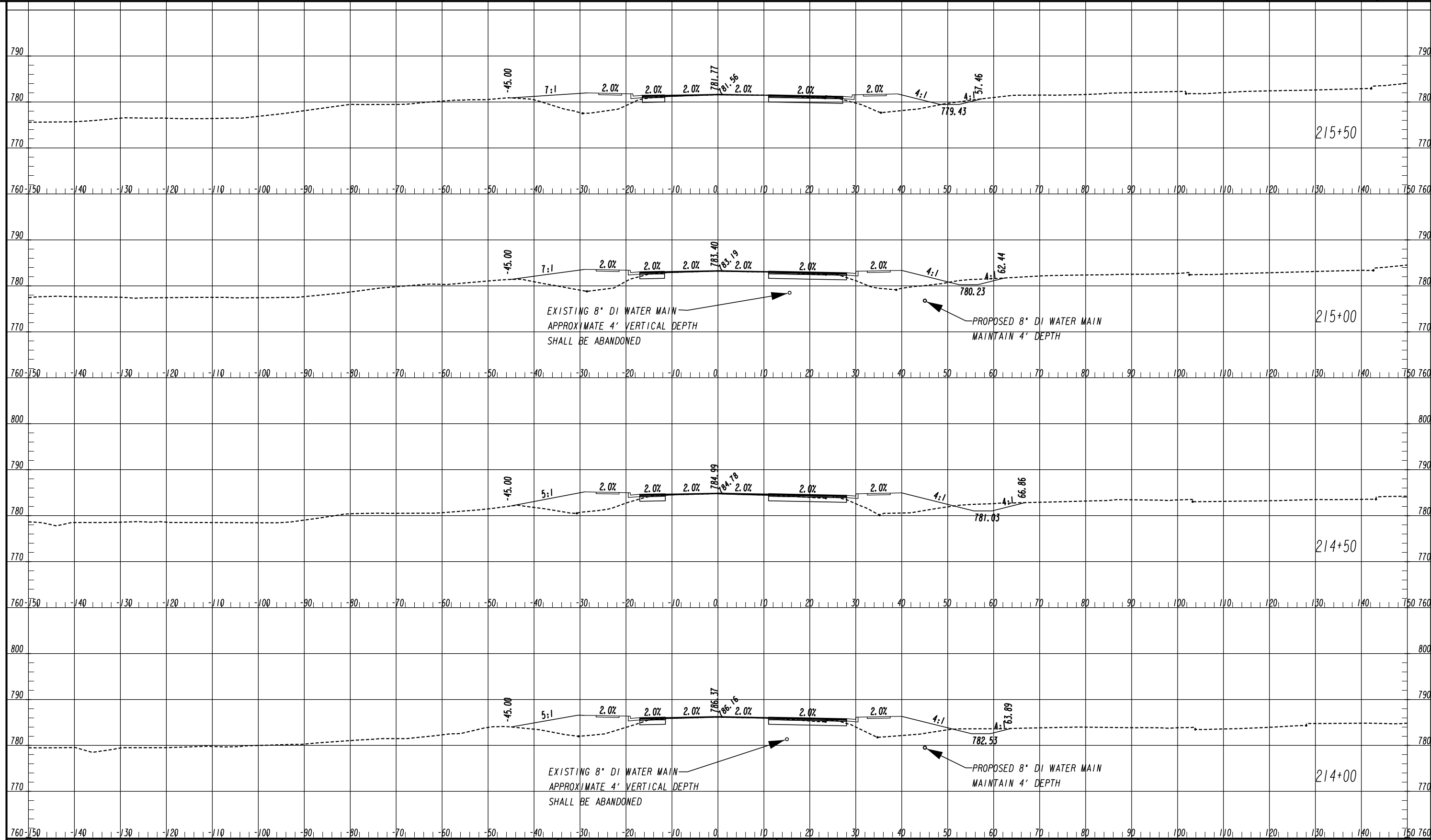

ATLAS
 2450 Commerce Avenue
 Suite 100
 Duluth, Georgia 30096
 770.263.5945

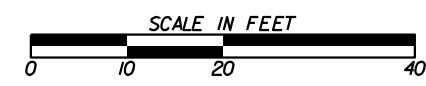

REVISION DATES	

CROSS SECTIONS
 FLAT SHOALS ROAD
 ROCKDALE COUNTY

CHECKED:	DATE:	DRAWING No. 23-0057
BACKCHECKED:	DATE:	
CORRECTED:	DATE:	
VERIFIED:	DATE:	

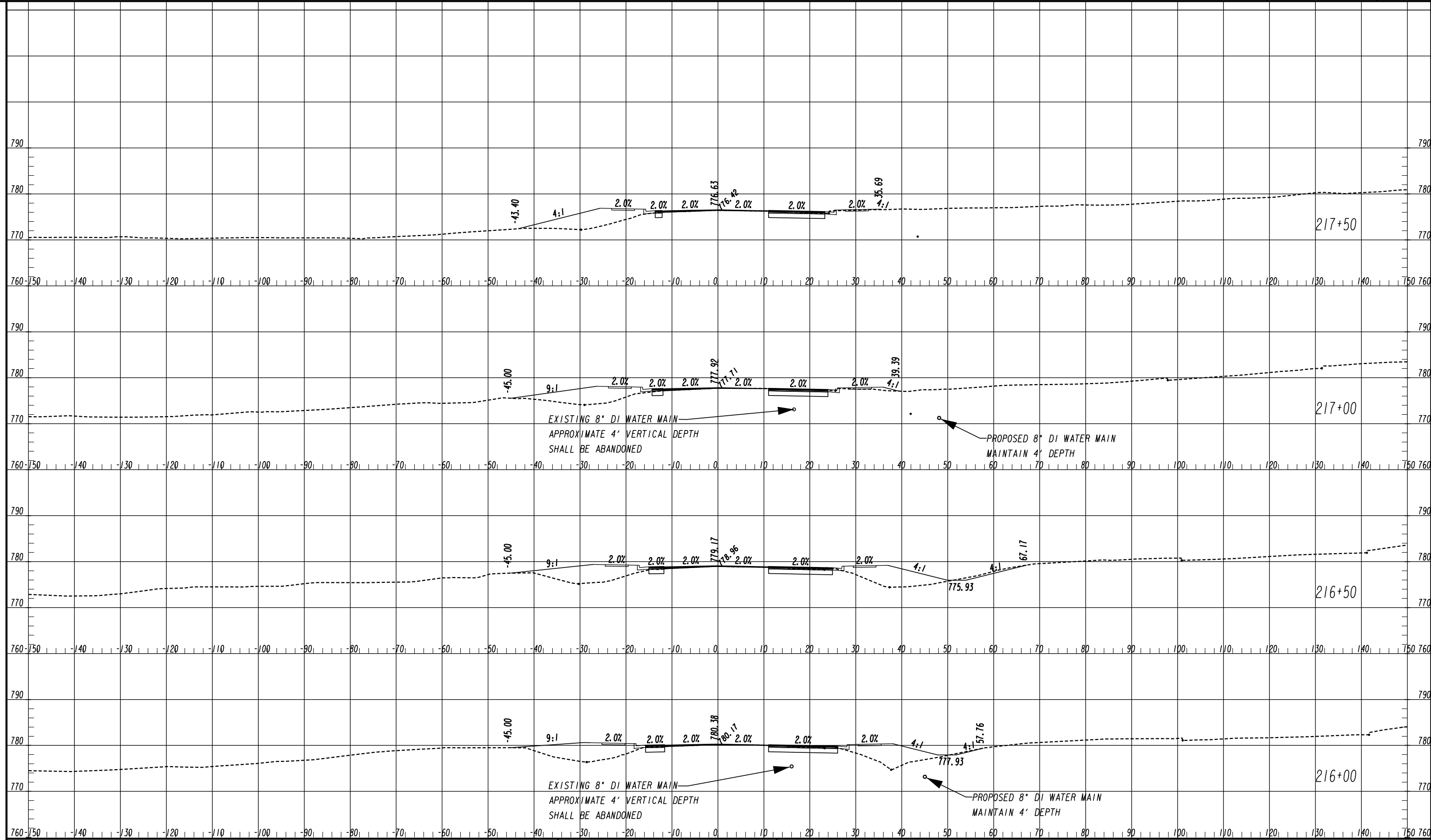

ATLAS
 2450 Commerce Avenue
 Suite 100
 Duluth, Georgia 30096
 770.263.5945

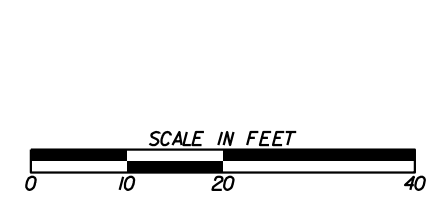

REVISION DATES	

CROSS SECTIONS
 FLAT SHOALS ROAD
 ROCKDALE COUNTY

CHECKED:	DATE:	DRAWING No.
BACKCHECKED:	DATE:	23-0058
CORRECTED:	DATE:	
VERIFIED:	DATE:	

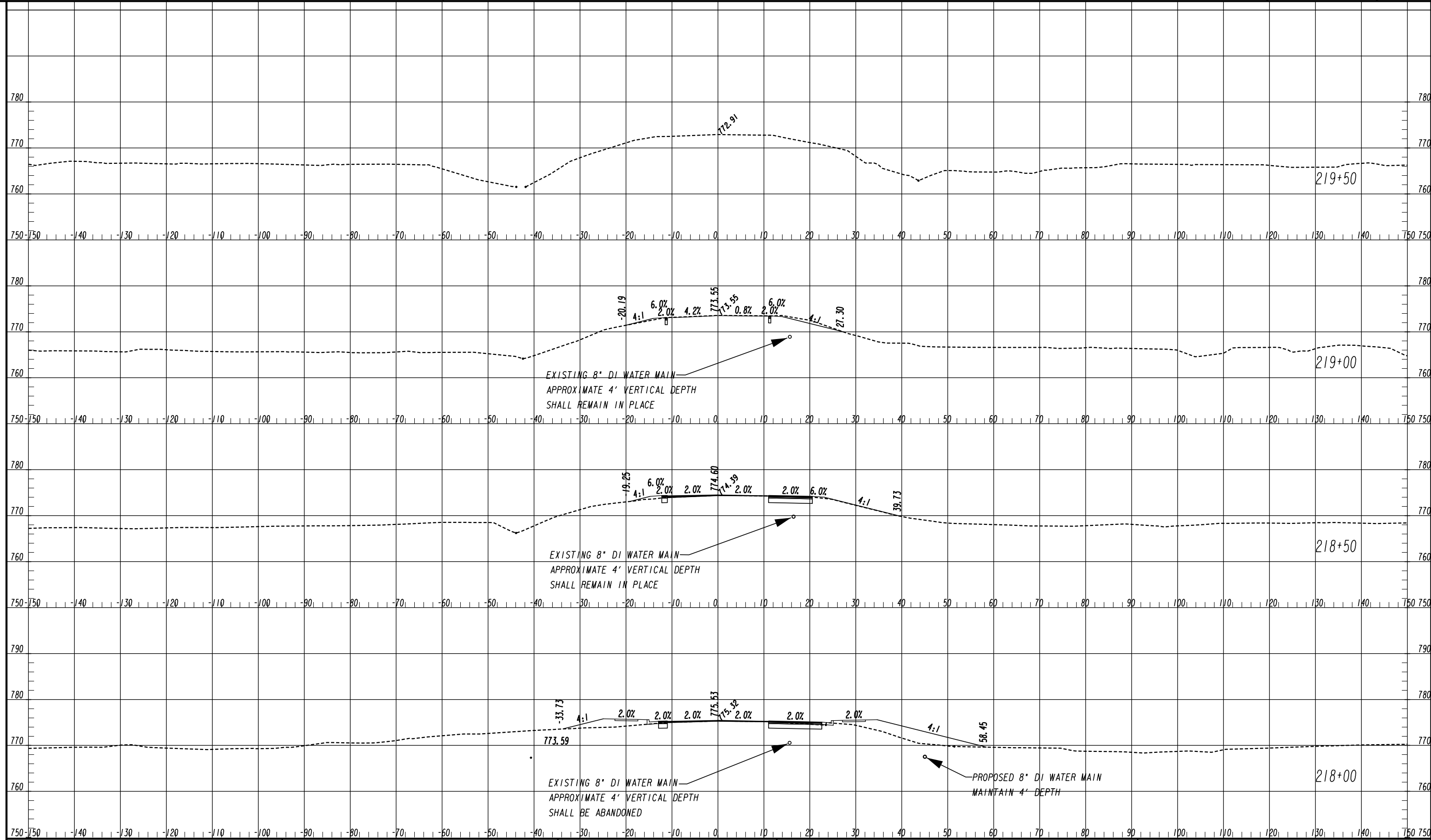

ATLAS
 2450 Commerce Avenue
 Suite 100
 Duluth, Georgia 30096
 770.263.5945

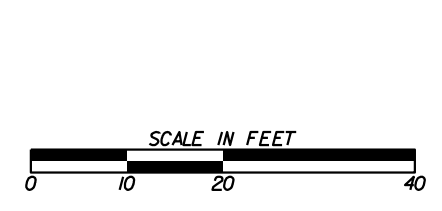

REVISION DATES	

CROSS SECTIONS
 FLAT SHOALS ROAD
 ROCKDALE COUNTY

CHECKED:	DATE:	DRAWING No. 23-0059
BACKCHECKED:	DATE:	
CORRECTED:	DATE:	
VERIFIED:	DATE:	

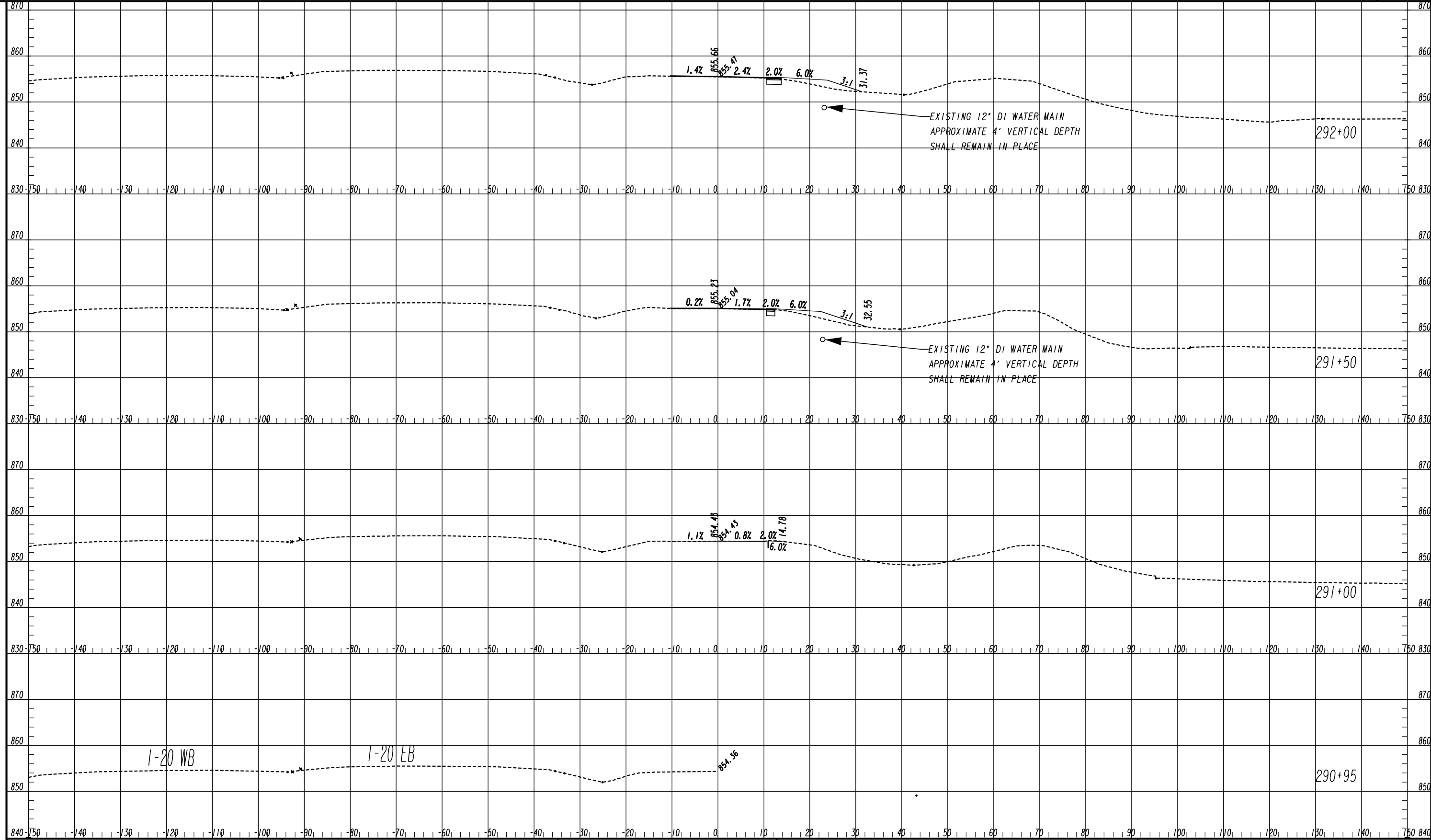

ATLAS
 2450 Commerce Avenue
 Suite 100
 Duluth, Georgia 30096
 770.263.5945

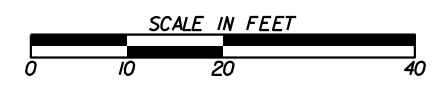

REVISION DATES	

CROSS SECTIONS
 IRIS DRIVE SE
 ROCKDALE COUNTY

CHECKED:	DATE:	DRAWING No. 23-0060
BACKCHECKED:	DATE:	
CORRECTED:	DATE:	
VERIFIED:	DATE:	

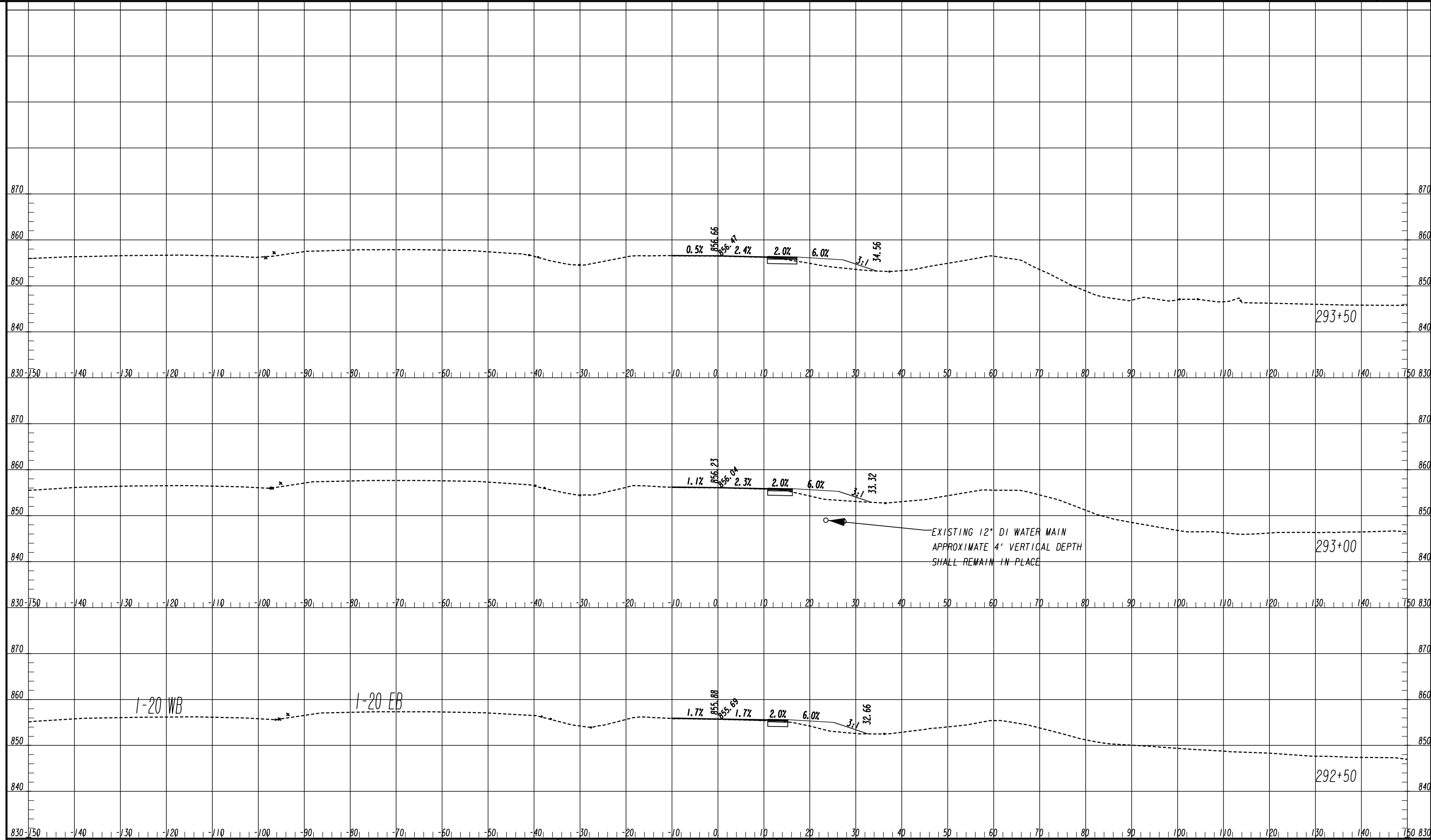

1-20 WB

1-20 EB

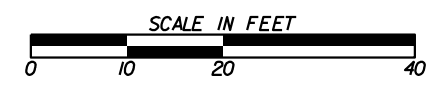

REVISION DATES	

CROSS SECTIONS			
IRIS DRIVE SE			
ROCKDALE COUNTY			
CHECKED:		DATE:	
BACKCHECKED:		DATE:	
CORRECTED:		DATE:	
VERIFIED:		DATE:	
DRAWING No.			23-0061

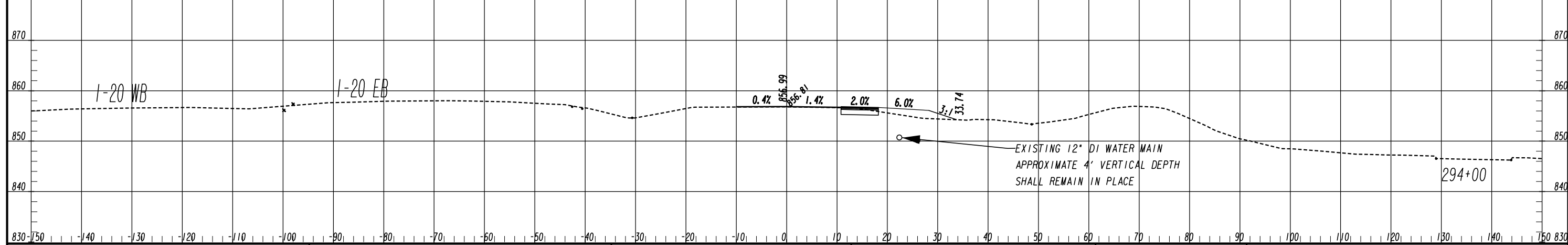
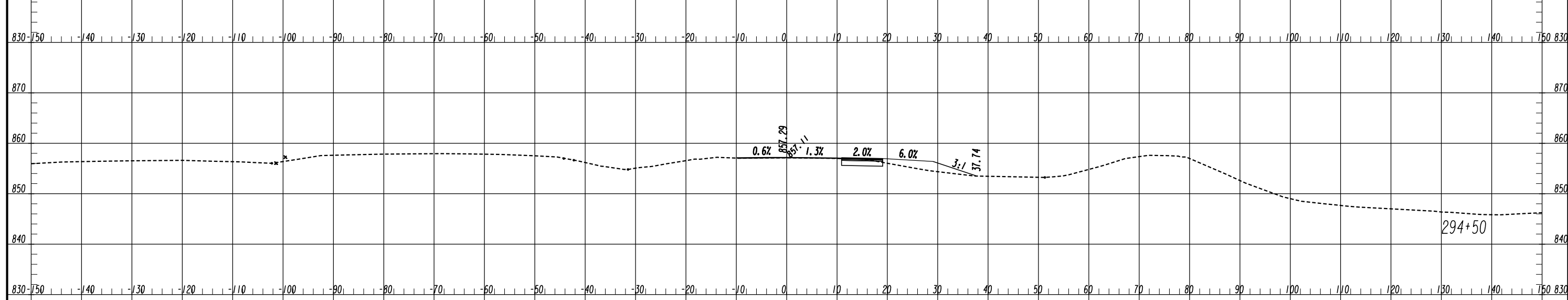
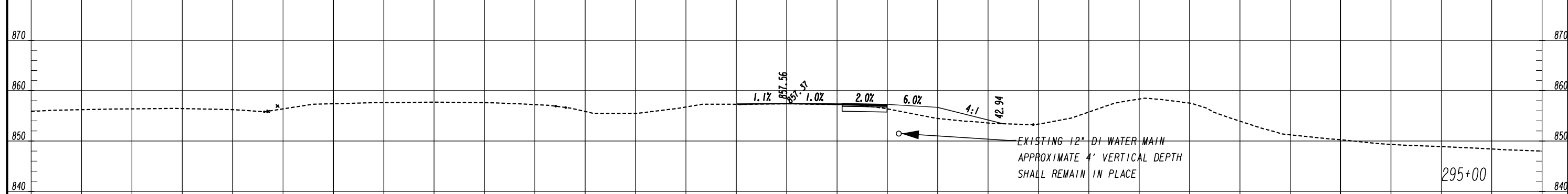
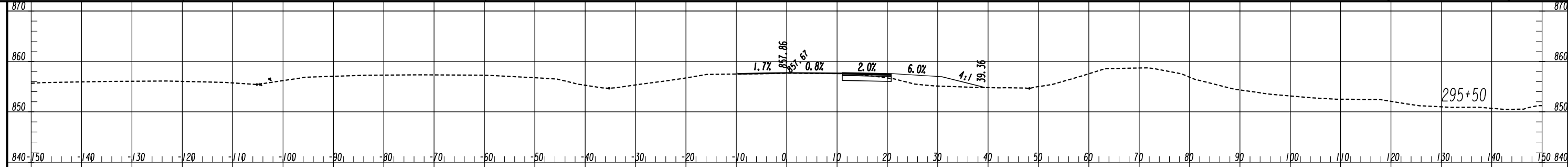

1-20 WB

1-20 EB

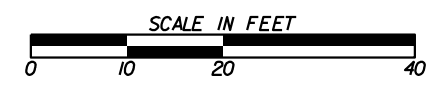

REVISION DATES	

CROSS SECTIONS			
IRIS DRIVE SE			
ROCKDALE COUNTY			
CHECKED:	DATE:	DRAWING No.	
BACKCHECKED:	DATE:	23-0062	
CORRECTED:	DATE:		
VERIFIED:	DATE:		

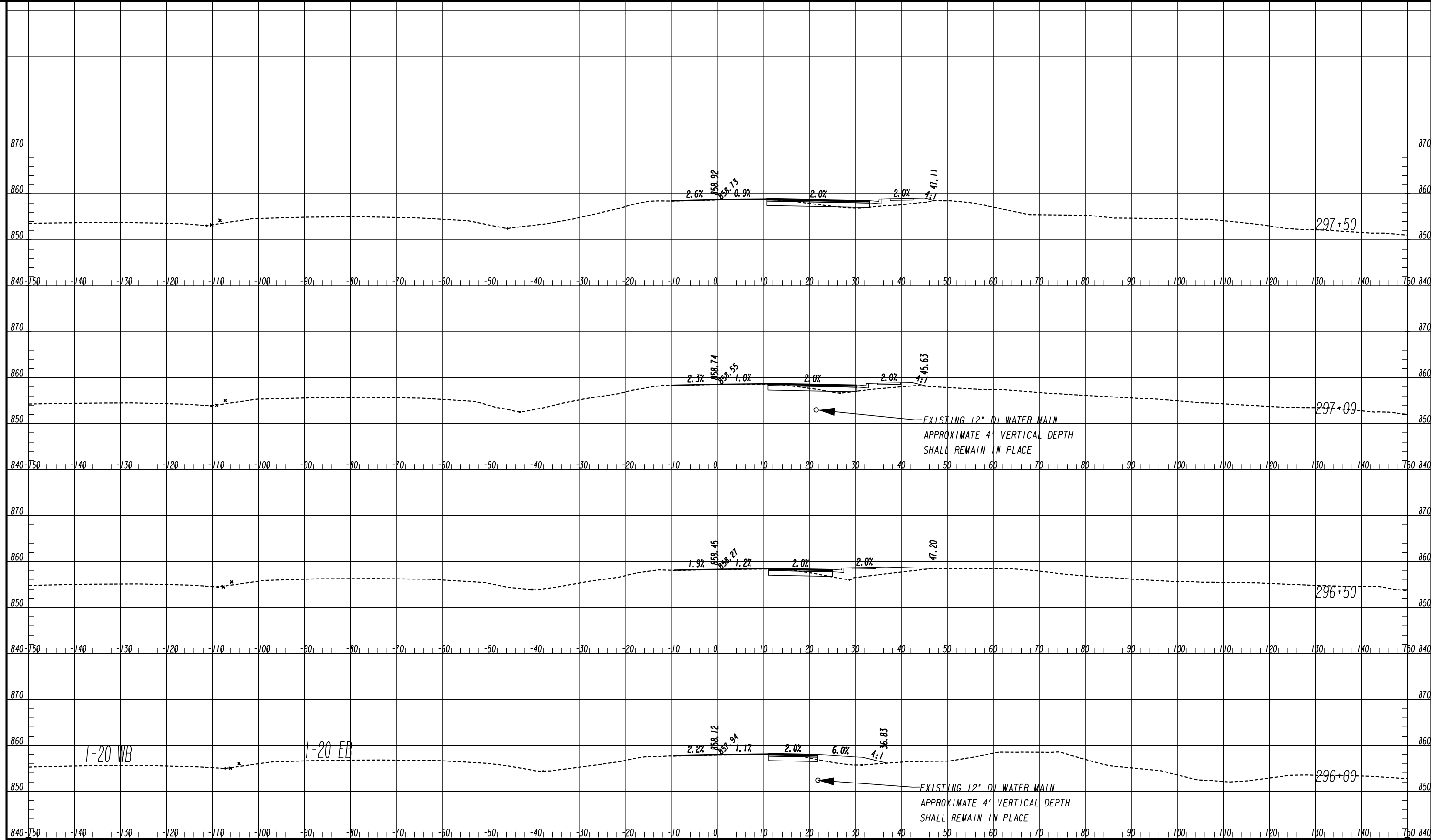

I-20 WB

I-20 EB

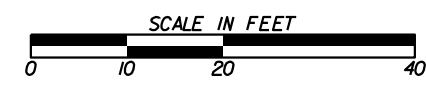

REVISION DATES	

CROSS SECTIONS			
IRIS DRIVE SE			
ROCKDALE COUNTY			
CHECKED:		DATE:	
BACKCHECKED:		DATE:	
CORRECTED:		DATE:	
VERIFIED:		DATE:	
DRAWING No.			23-0063

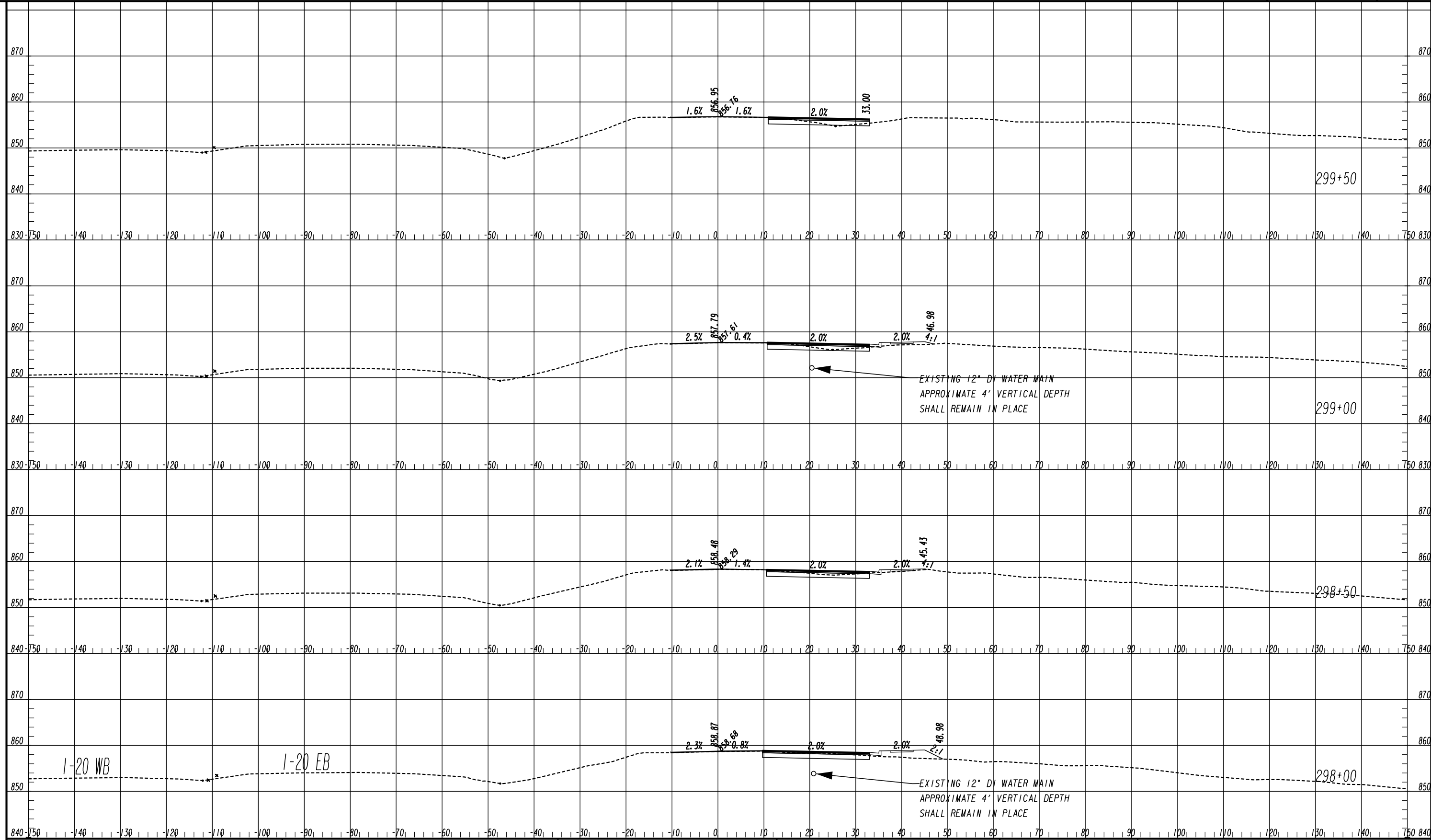

1-20 WB

1-20 EB

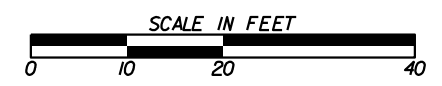

REVISION DATES	

CROSS SECTIONS		
IRIS DRIVE SE		
ROCKDALE COUNTY		
CHECKED:	DATE:	DRAWING No.
BACKCHECKED:	DATE:	23-0064
CORRECTED:	DATE:	
VERIFIED:	DATE:	

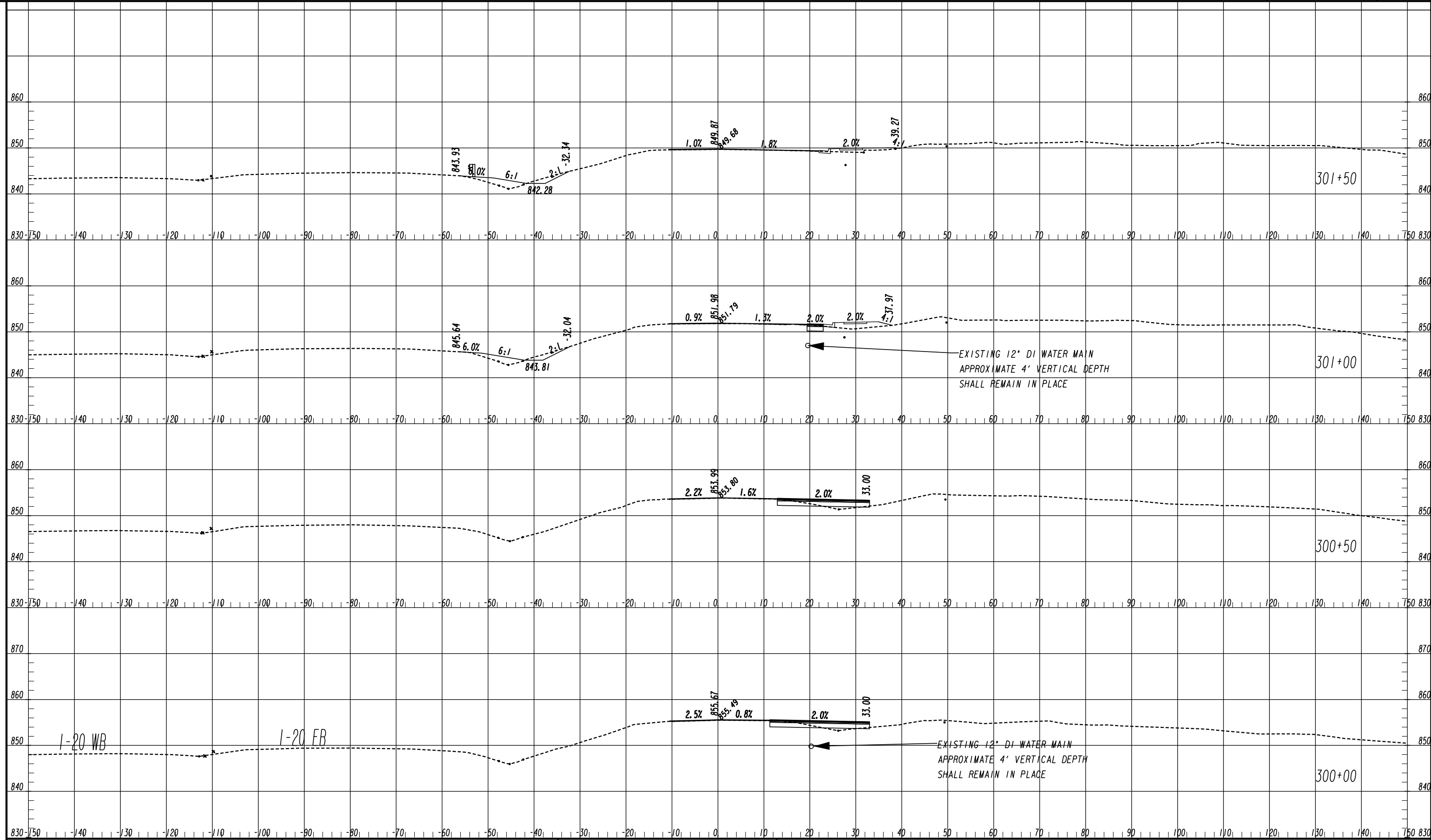

I-20 WB

I-20 EB

ATLAS
 2450 Commerce Avenue
 Suite 100
 Duluth, Georgia 30096
 770.263.5945

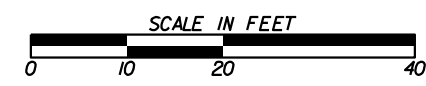

REVISION DATES		CROSS SECTIONS	
CHECKED:	DATE:	IRIS DRIVE SE ROCKDALE COUNTY	
BACKCHECKED:	DATE:		
CORRECTED:	DATE:		
VERIFIED:	DATE:		
		DRAWING No. 23-0065	

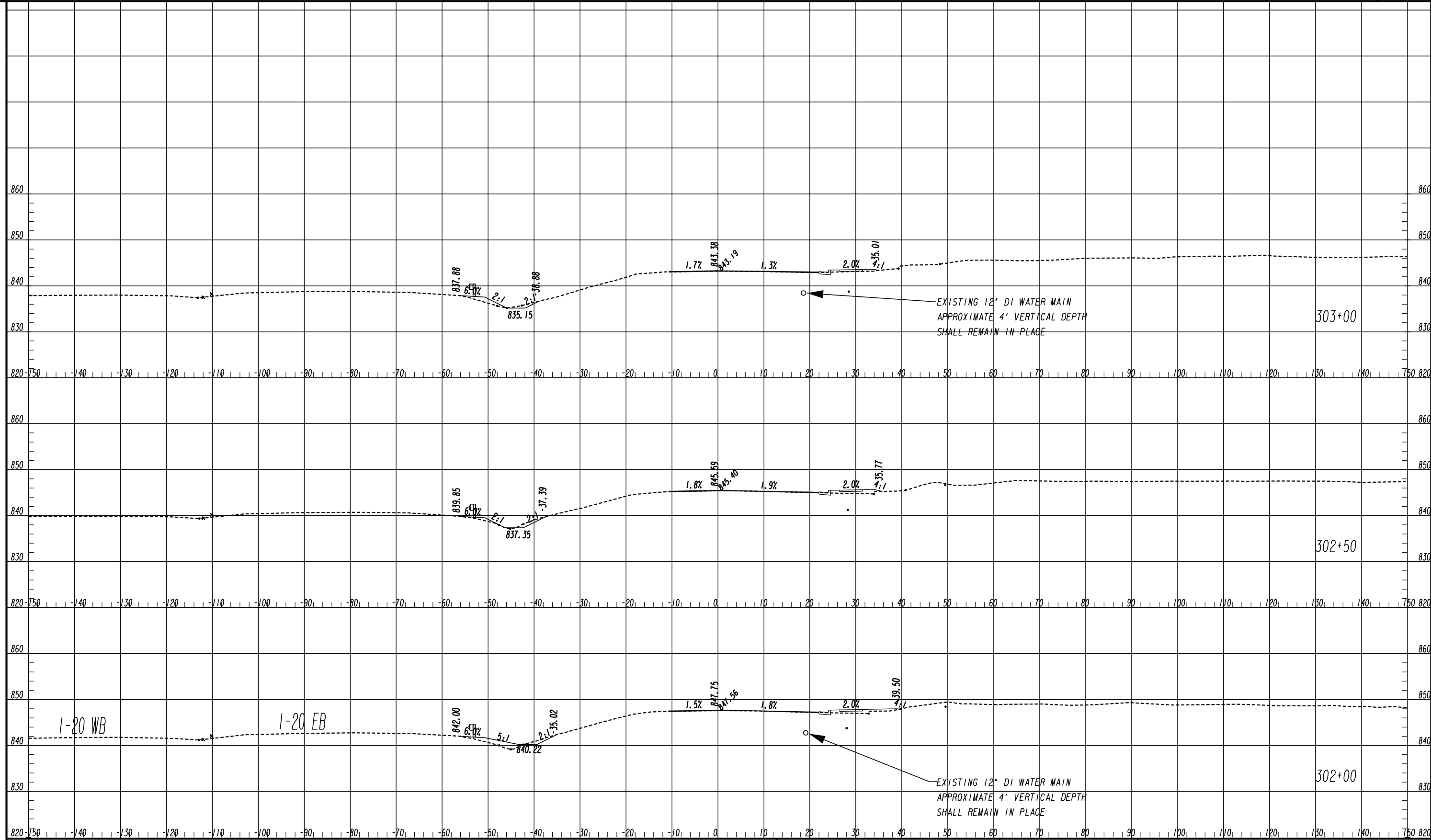

1-20 WB

1-20 EB

ATLAS
 2450 Commerce Avenue
 Suite 100
 Duluth, Georgia 30096
 770.263.5945

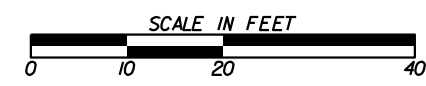

REVISION DATES	

CROSS SECTIONS
 IRIS DRIVE SE
 ROCKDALE COUNTY

CHECKED:	DATE:	DRAWING No.
BACKCHECKED:	DATE:	23-0066
CORRECTED:	DATE:	
VERIFIED:	DATE:	

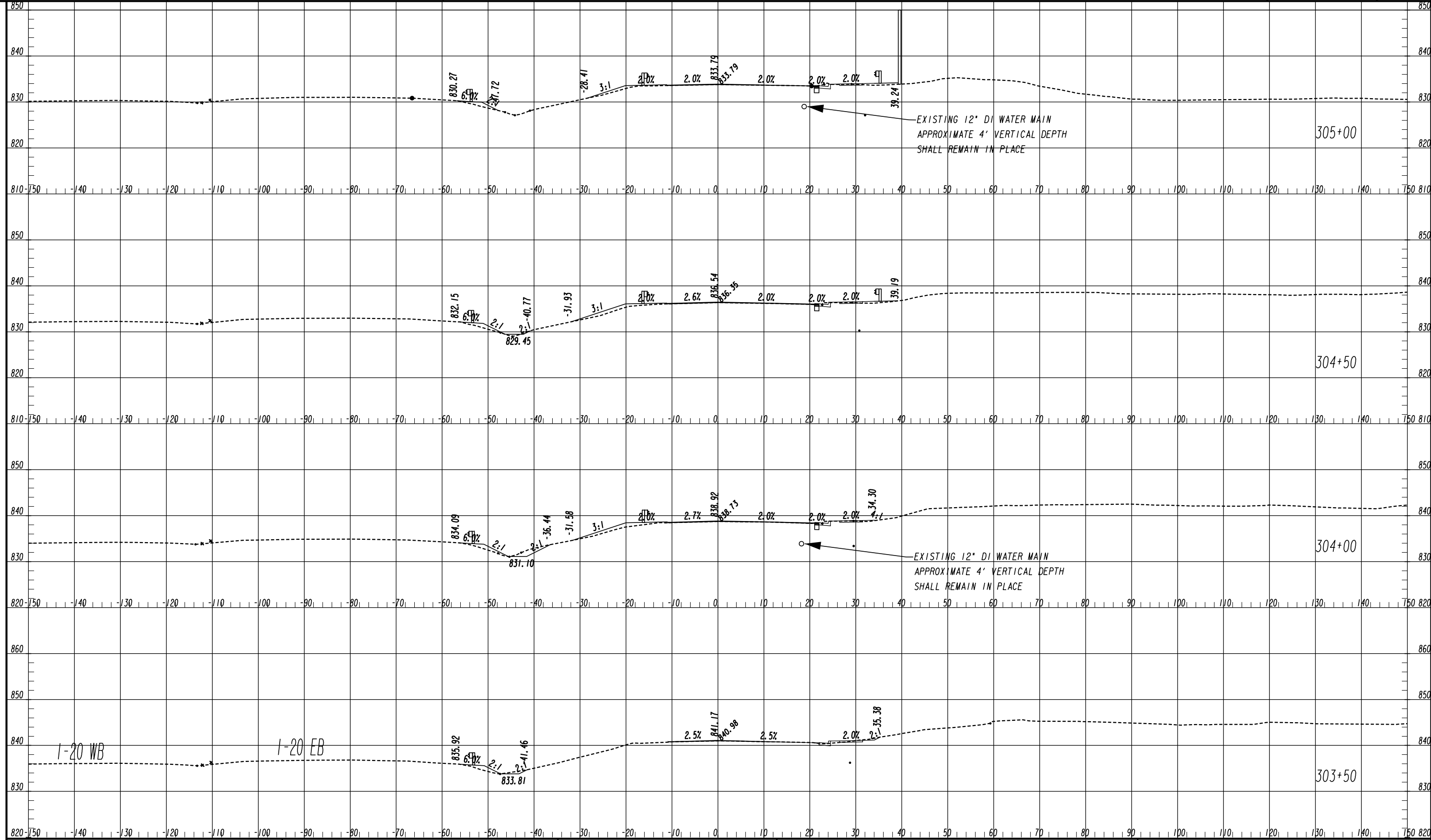

I-20 WB

I-20 EB

ATLAS
 2450 Commerce Avenue
 Suite 100
 Duluth, Georgia 30096
 770.263.5945



REVISION DATES	

CROSS SECTIONS
 IRIS DRIVE SE
 ROCKDALE COUNTY

CHECKED:	DATE:	DRAWING No.
BACKCHECKED:	DATE:	23-0067
CORRECTED:	DATE:	
VERIFIED:	DATE:	

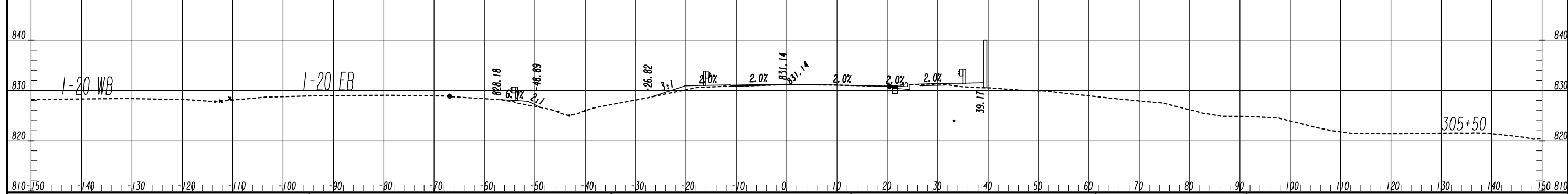
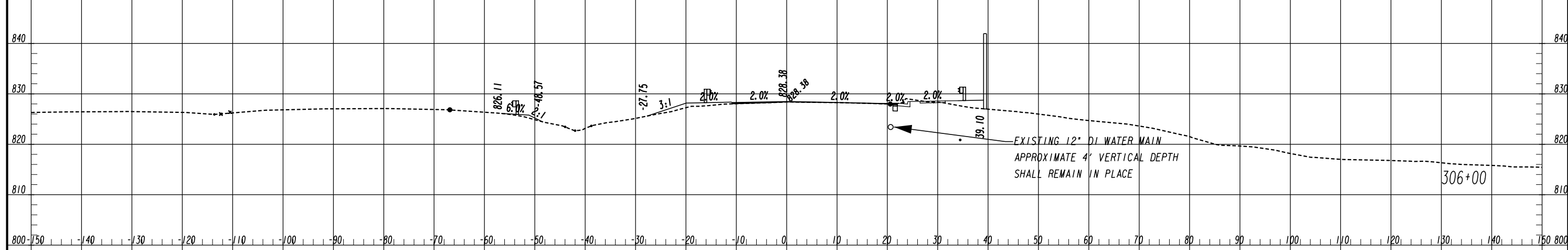
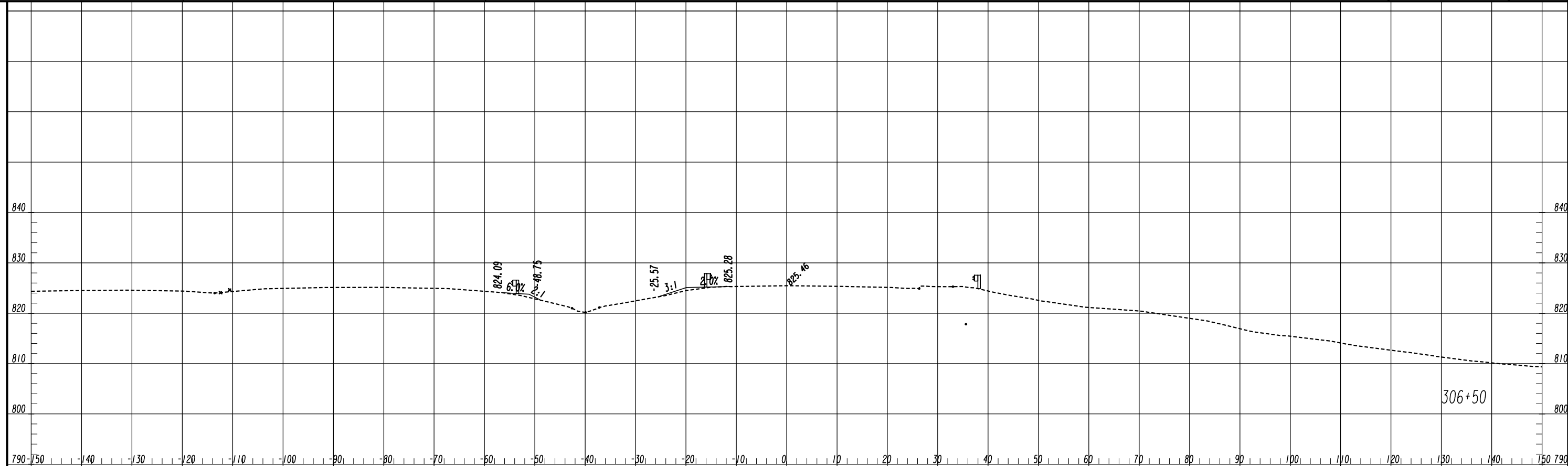

ATLAS
2450 Commerce Avenue
Suite 100
Duluth, Georgia 30096
770.263.5945

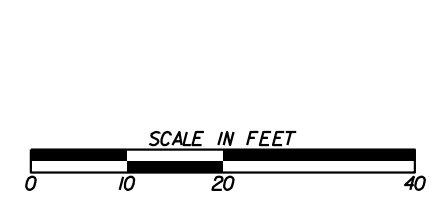

REVISION DATES	

CROSS SECTIONS
IRIS DRIVE SE
ROCKDALE COUNTY

CHECKED:	DATE:	DRAWING No. 23-0068
BACKCHECKED:	DATE:	
CORRECTED:	DATE:	
VERIFIED:	DATE:	

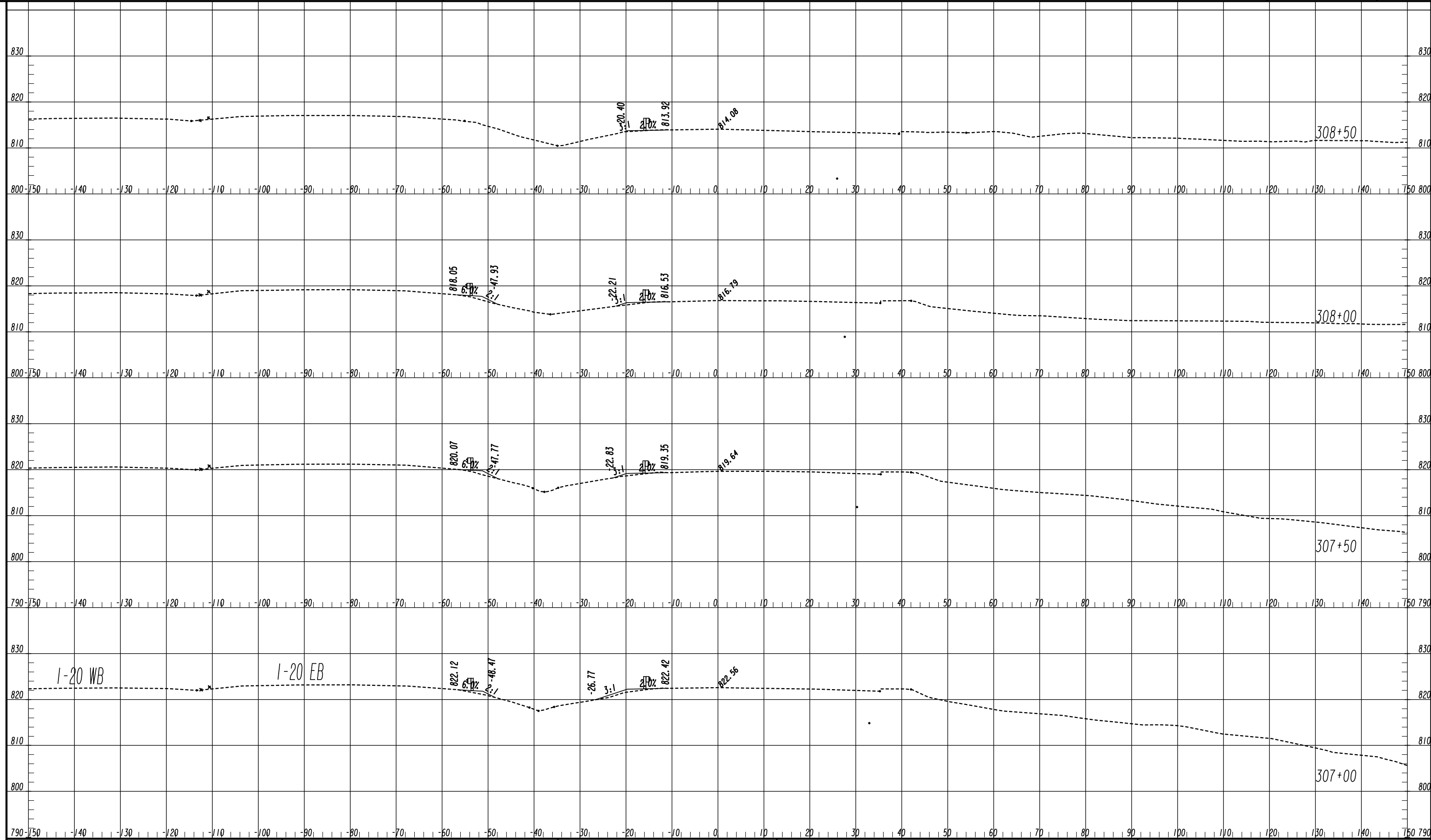

1-20 WB

1-20 EB

ATLAS
 2450 Commerce Avenue
 Suite 100
 Duluth, Georgia 30096
 770.263.5945

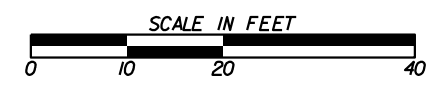

REVISION DATES	

CROSS SECTIONS
 IRIS DRIVE SE
 ROCKDALE COUNTY

CHECKED:	DATE:	DRAWING No.
BACKCHECKED:	DATE:	23-0069
CORRECTED:	DATE:	
VERIFIED:	DATE:	

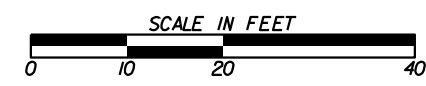
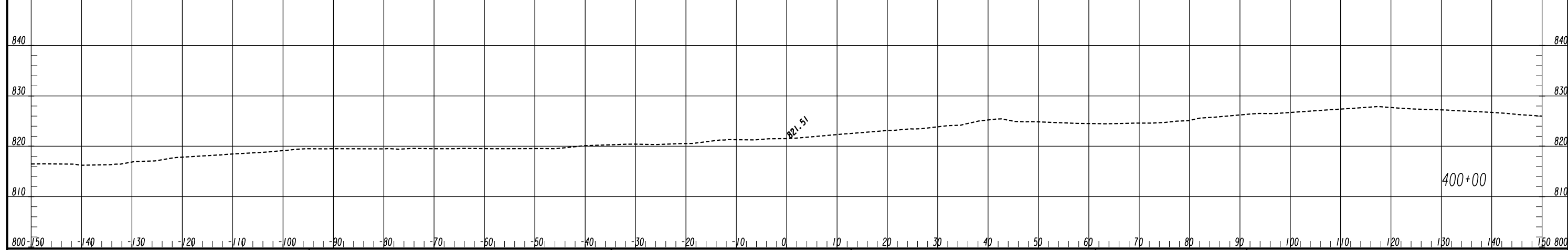
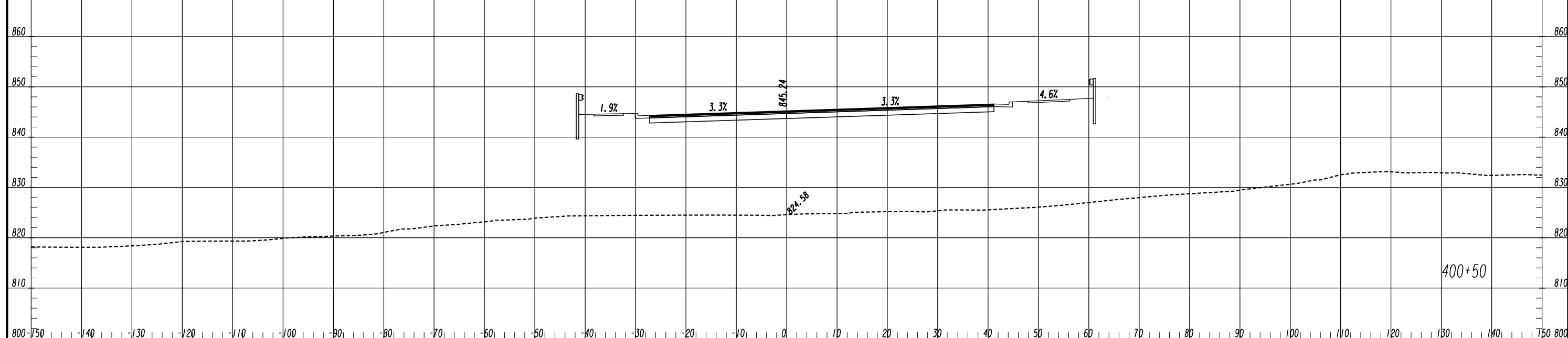
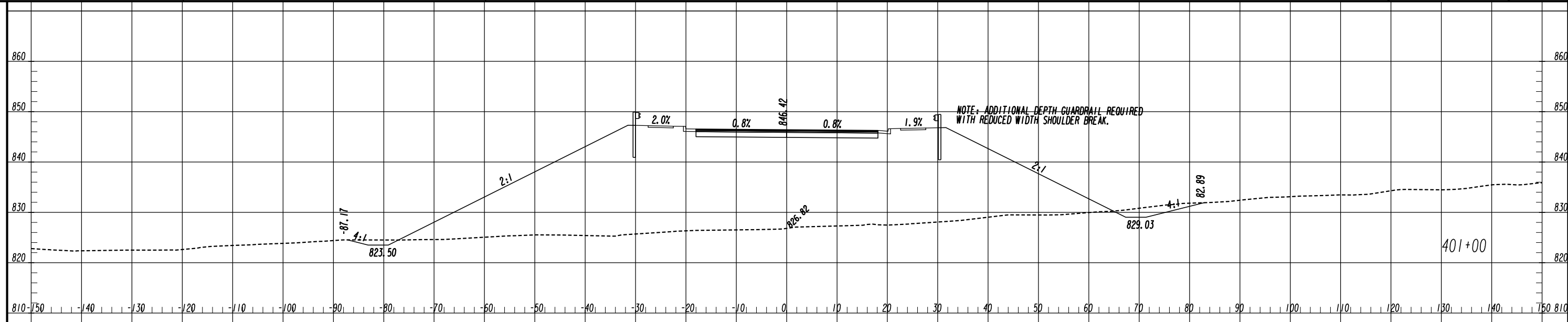

REVISION DATES	

CROSS SECTIONS
IRIS DRIVE CONNECTOR
ROCKDALE COUNTY

CHECKED:		DATE:		DRAWING No.
BACKCHECKED:		DATE:		23-0070
CORRECTED:		DATE:		
VERIFIED:		DATE:		

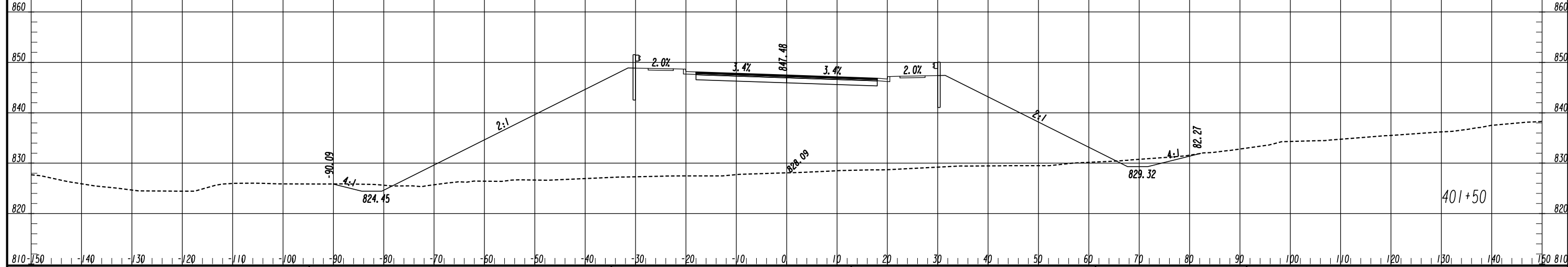
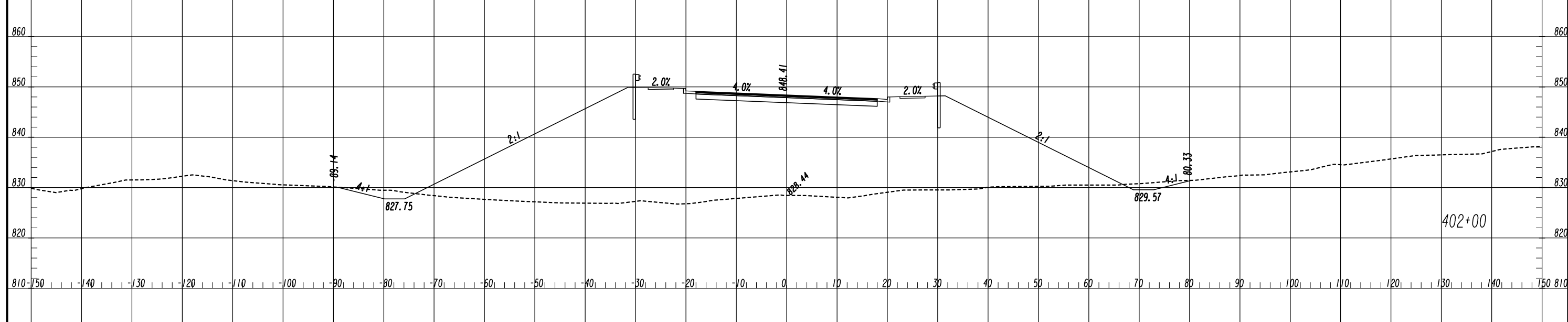
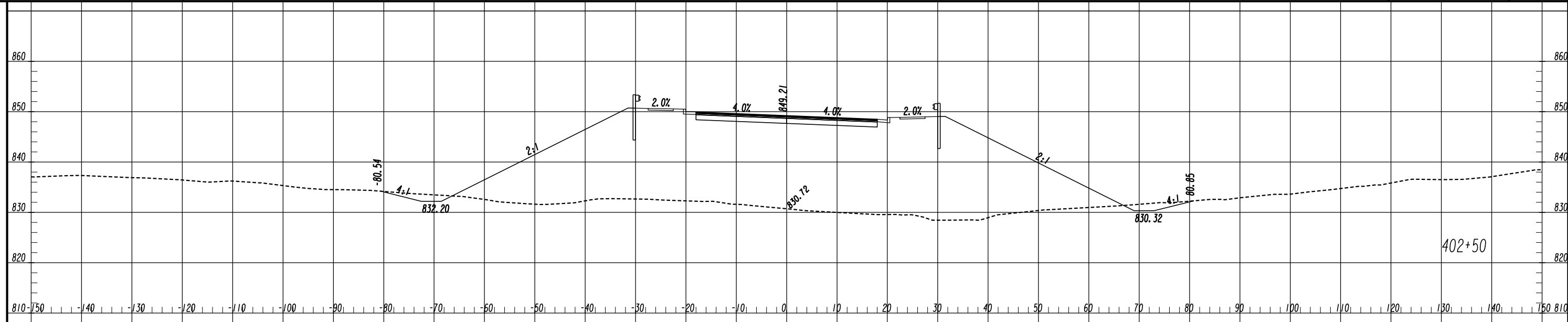

ATLAS
 2450 Commerce Avenue
 Suite 100
 Duluth, Georgia 30096
 770.263.5945

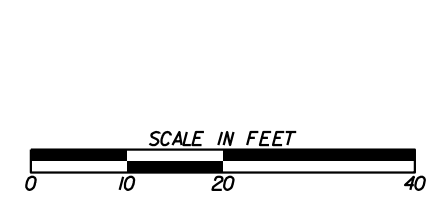

REVISION DATES	

CROSS SECTIONS
 IRIS DRIVE CONNECTOR
 ROCKDALE COUNTY

CHECKED:	DATE:	DRAWING No.
BACKCHECKED:	DATE:	23-0071
CORRECTED:	DATE:	
VERIFIED:	DATE:	

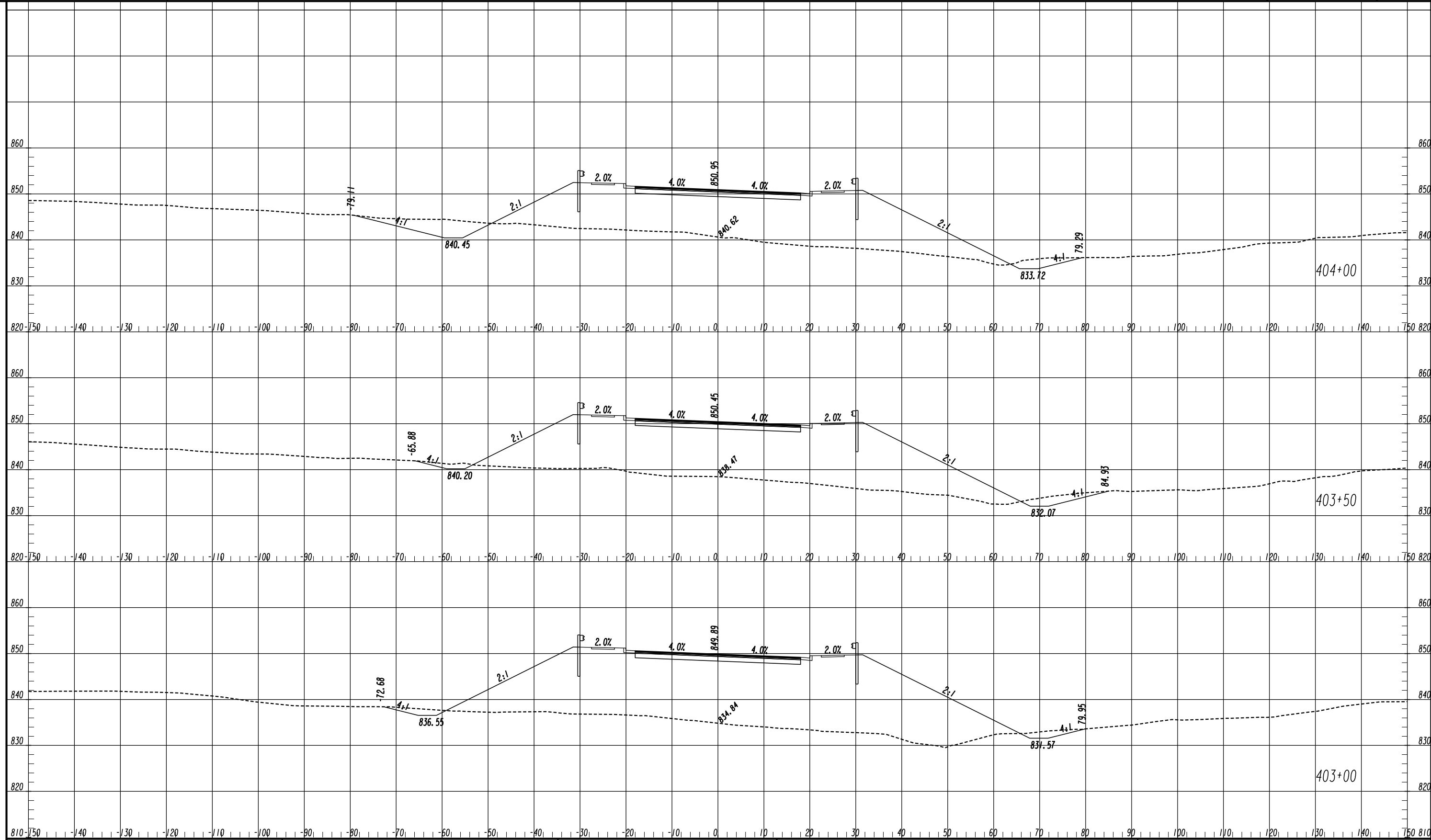

ATLAS
 2450 Commerce Avenue
 Suite 100
 Duluth, Georgia 30096
 770.263.5945

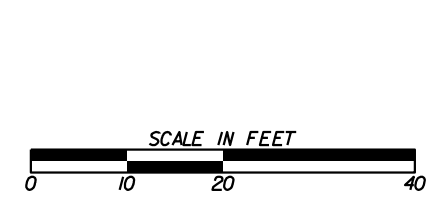

REVISION DATES	

CROSS SECTIONS
 IRIS DRIVE CONNECTOR
 ROCKDALE COUNTY

CHECKED:	DATE:	DRAWING No.
BACKCHECKED:	DATE:	23-0072
CORRECTED:	DATE:	
VERIFIED:	DATE:	

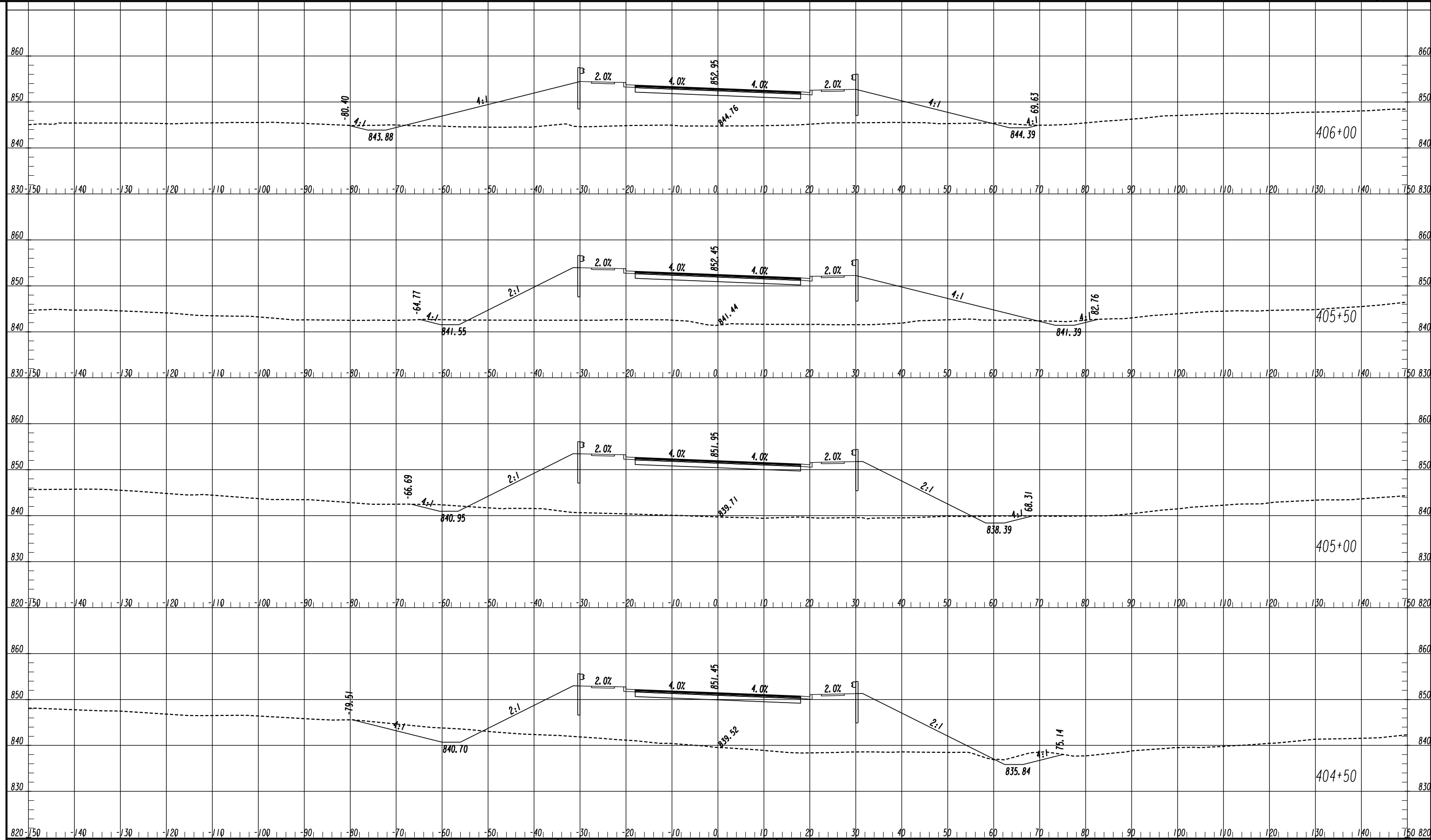

ATLAS
 2450 Commerce Avenue
 Suite 100
 Duluth, Georgia 30096
 770.263.5945

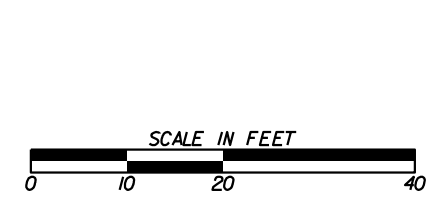

REVISION DATES	

CROSS SECTIONS
 IRIS DRIVE CONNECTOR
 ROCKDALE COUNTY

CHECKED:	DATE:	DRAWING No. 23-0073
BACKCHECKED:	DATE:	
CORRECTED:	DATE:	
VERIFIED:	DATE:	

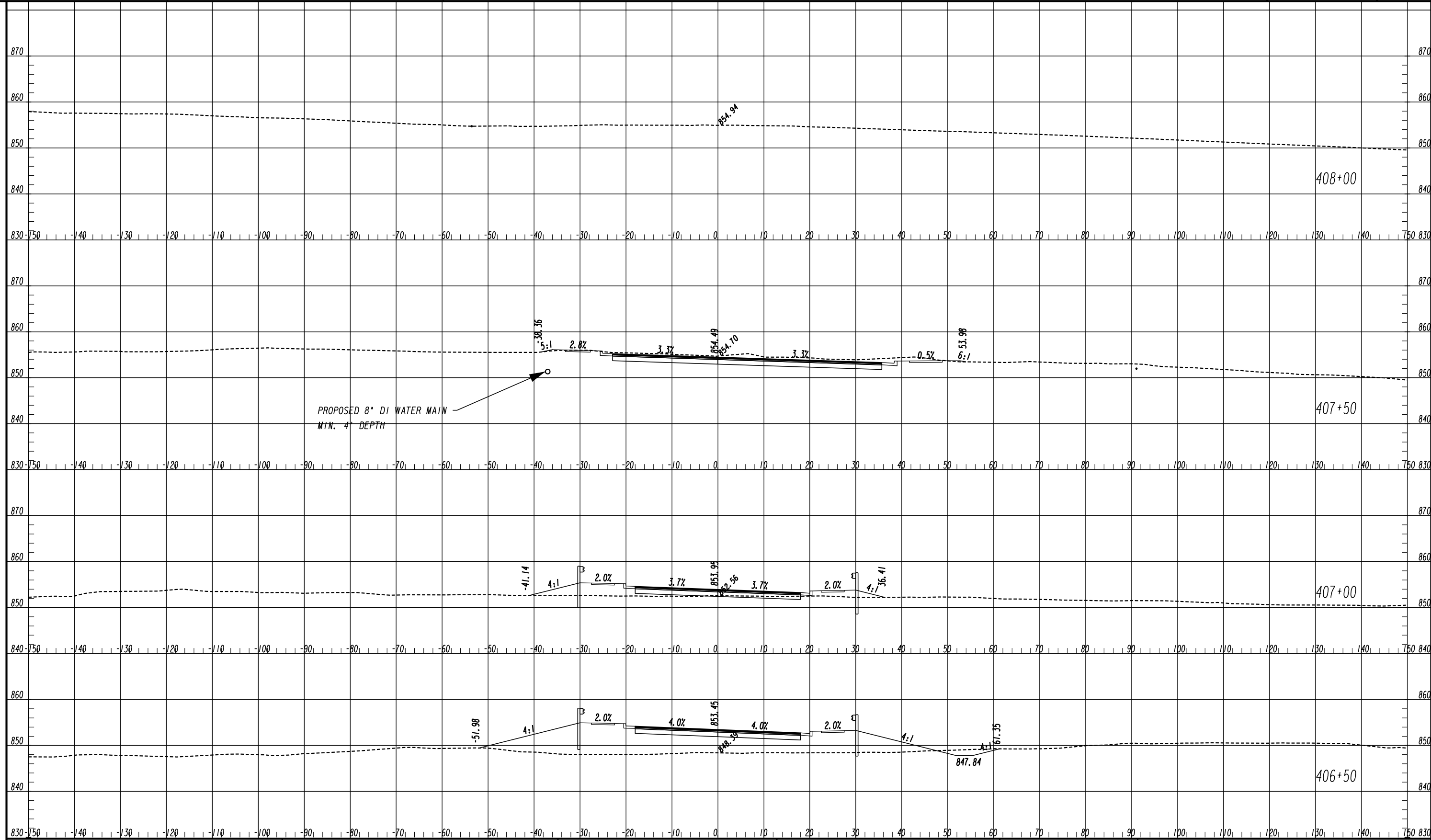

ATLAS
 2450 Commerce Avenue
 Suite 100
 Duluth, Georgia 30096
 770.263.5945

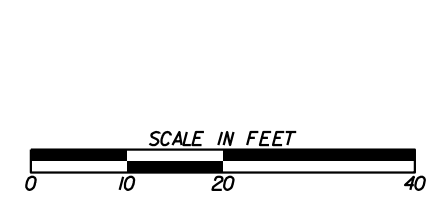

REVISION DATES	

CROSS SECTIONS
 IRIS DRIVE CONNECTOR
 ROCKDALE COUNTY

CHECKED:	DATE:	DRAWING No.
BACKCHECKED:	DATE:	23-0074
CORRECTED:	DATE:	
VERIFIED:	DATE:	

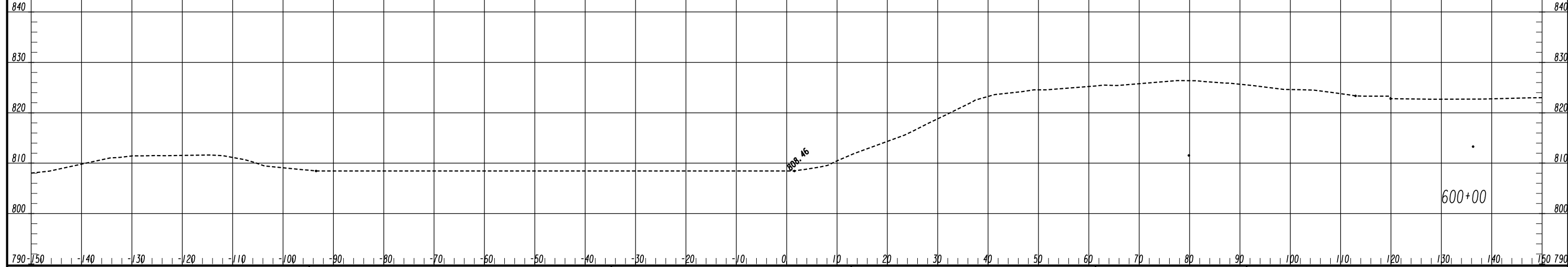
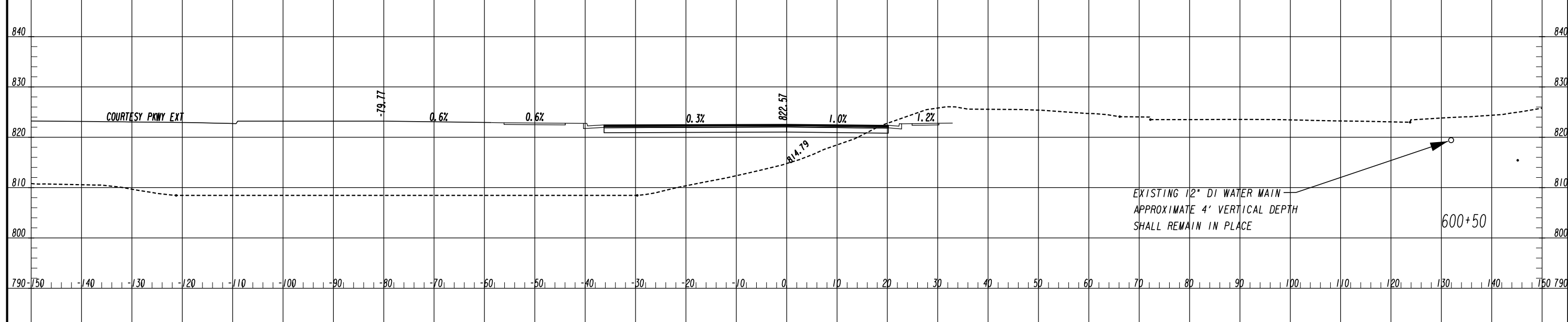
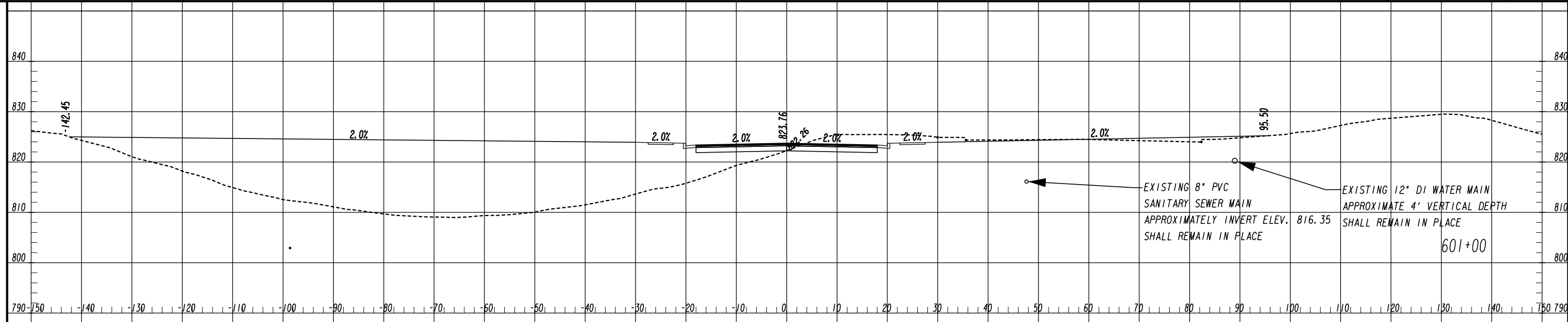

ATLAS
2450 Commerce Avenue
Suite 100
Duluth, Georgia 30096
770.263.5945

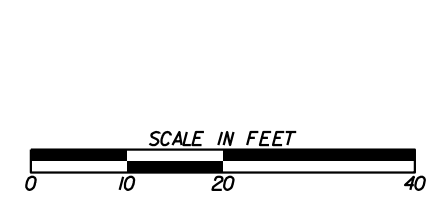

REVISION DATES	

CROSS SECTIONS
COURTESY PARKWAY
ROCKDALE COUNTY

CHECKED:	DATE:	DRAWING No.
BACKCHECKED:	DATE:	23-0075
CORRECTED:	DATE:	
VERIFIED:	DATE:	

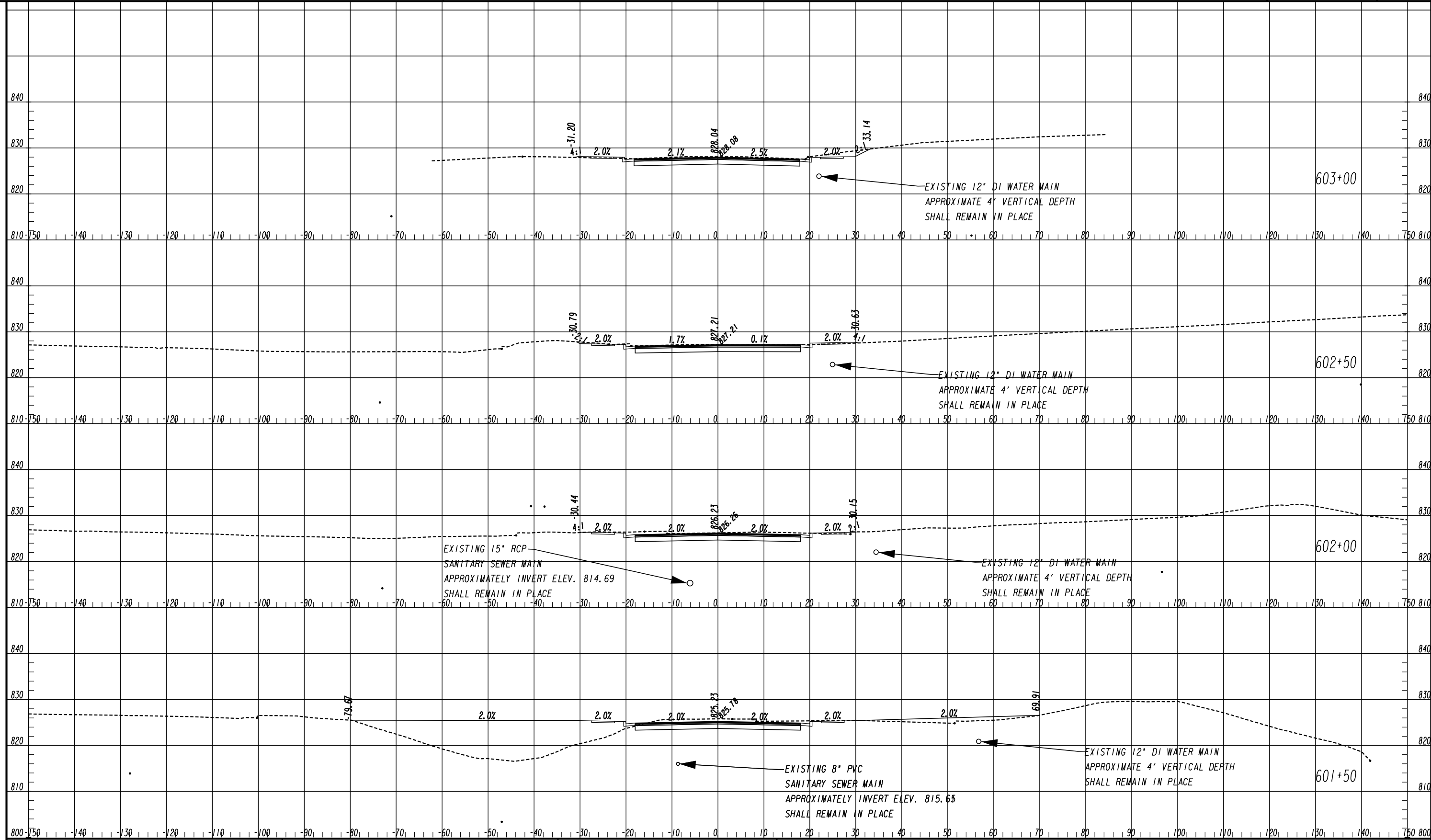

ATLAS
 2450 Commerce Avenue
 Suite 100
 Duluth, Georgia 30096
 770.263.5945

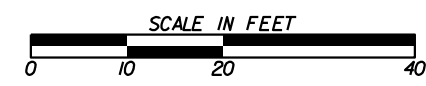

REVISION DATES		CROSS SECTIONS	
		COURTESY PARKWAY	
		ROCKDALE COUNTY	
CHECKED:		DATE:	DRAWING No.
BACKCHECKED:		DATE:	23-0076
CORRECTED:		DATE:	
VERIFIED:		DATE:	

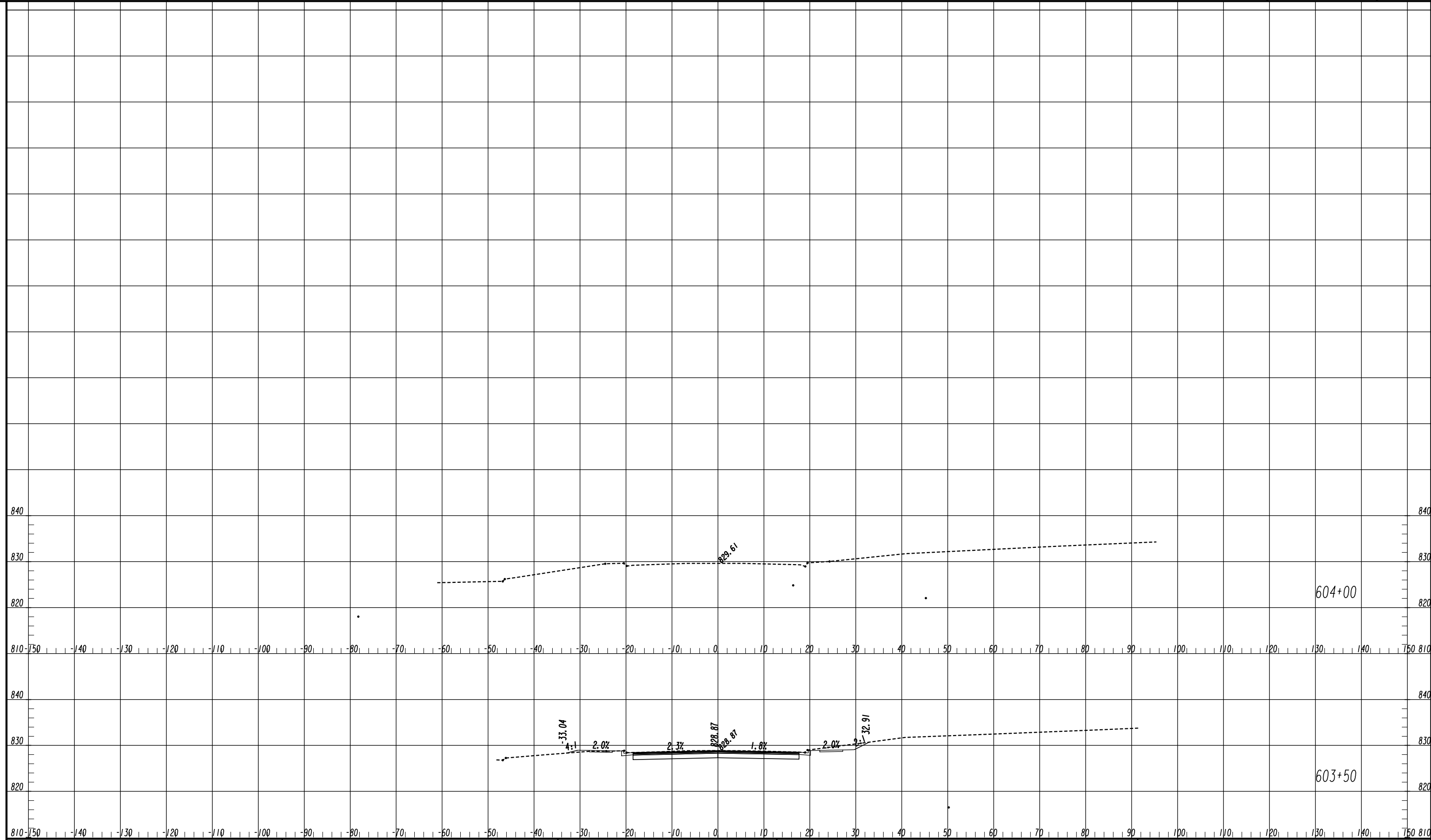

ATLAS
 2450 Commerce Avenue
 Suite 100
 Duluth, Georgia 30096
 770.263.5945

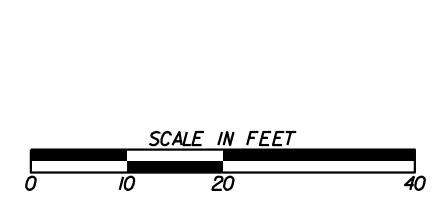

REVISION DATES	

CROSS SECTIONS
 COURTESY PARKWAY
 ROCKDALE COUNTY

CHECKED:	DATE:	DRAWING No. 23-0077
BACKCHECKED:	DATE:	
CORRECTED:	DATE:	
VERIFIED:	DATE:	

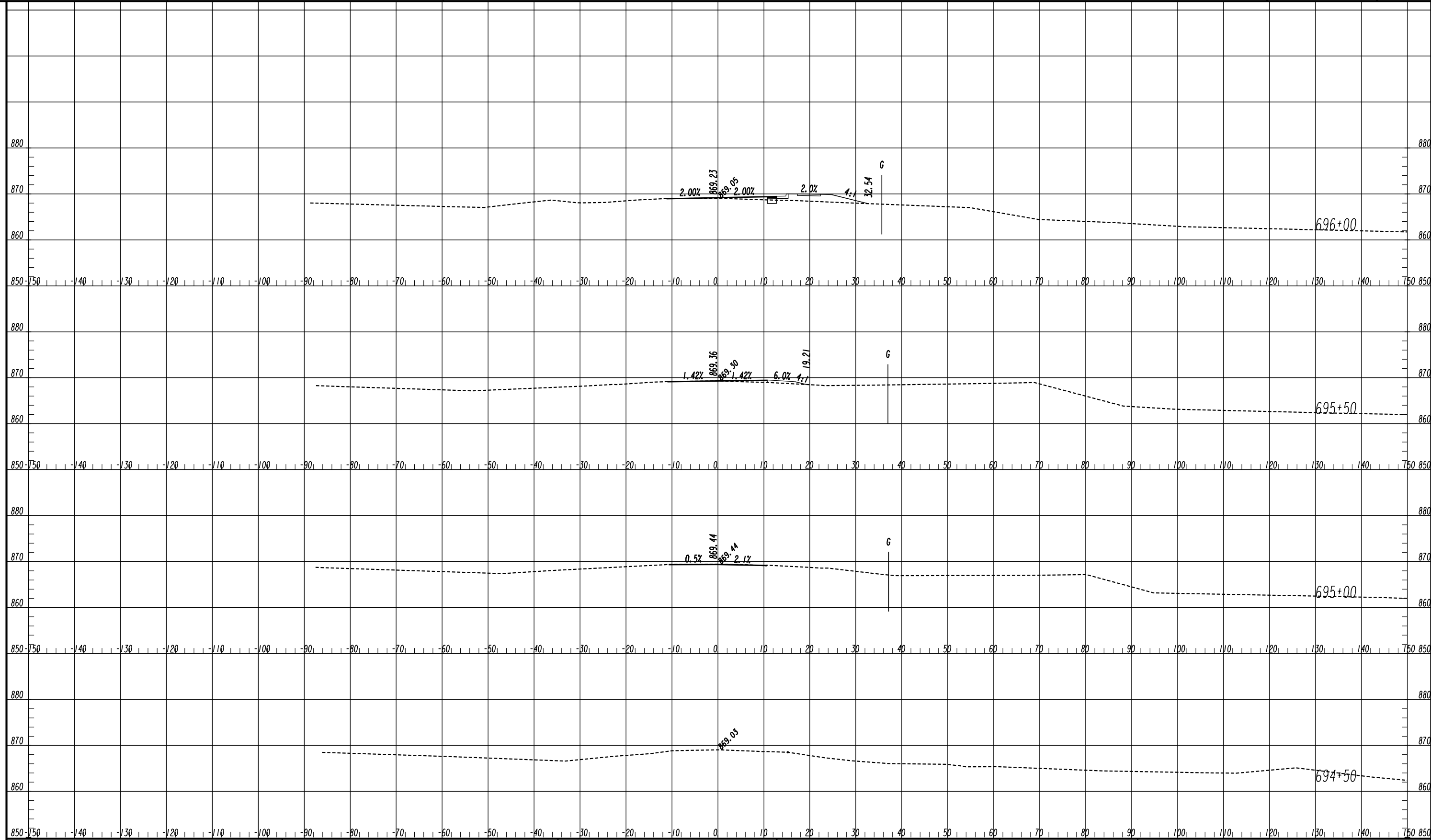

ATLAS
 2450 Commerce Avenue
 Suite 100
 Duluth, Georgia 30096
 770.263.5945

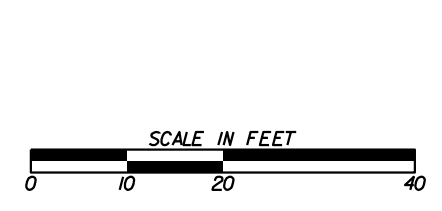

REVISION DATES	

CROSS SECTIONS
 OLD COVINGTON HIGHWAY
 ROCKDALE COUNTY

CHECKED:	DATE:	DRAWING No.
BACKCHECKED:	DATE:	23-0078
CORRECTED:	DATE:	
VERIFIED:	DATE:	

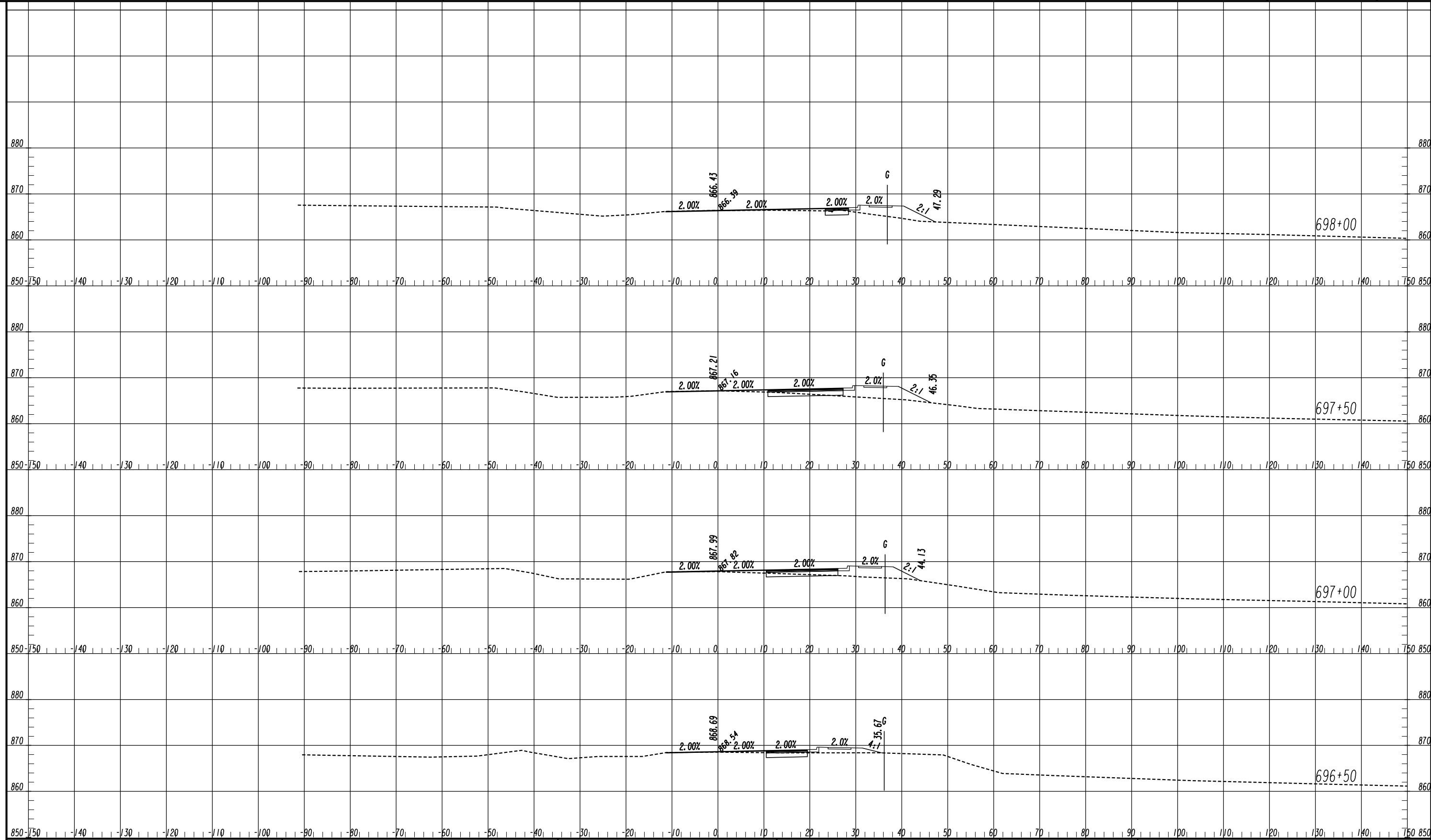

ATLAS
 2450 Commerce Avenue
 Suite 100
 Duluth, Georgia 30096
 770.263.5945

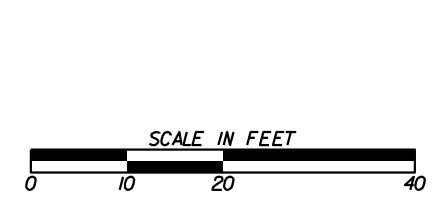

REVISION DATES	

CROSS SECTIONS
 OLD COVINGTON HIGHWAY
 ROCKDALE COUNTY

CHECKED:	DATE:	DRAWING No.
BACKCHECKED:	DATE:	23-0079
CORRECTED:	DATE:	
VERIFIED:	DATE:	

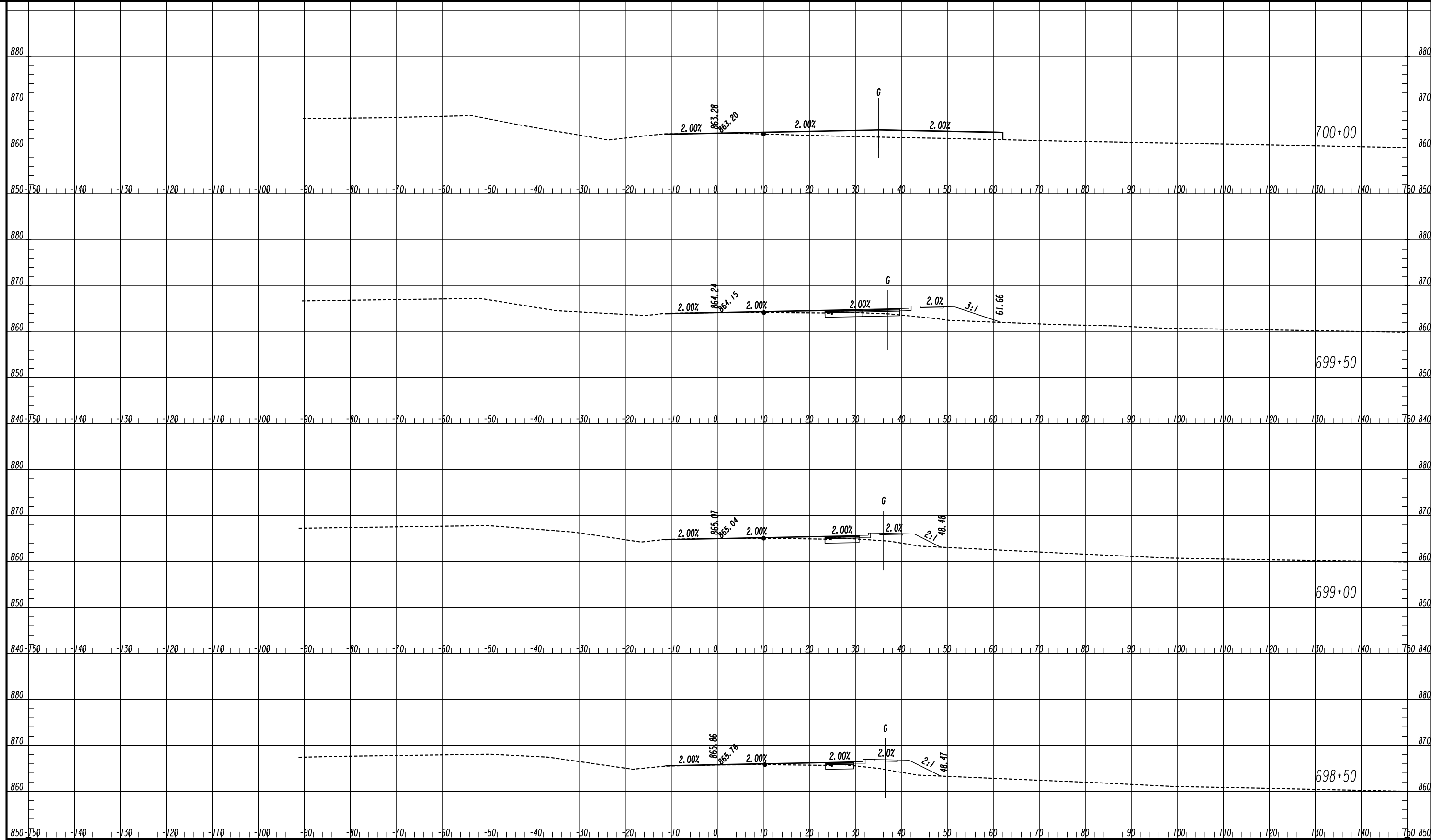

ATLAS
 2450 Commerce Avenue
 Suite 100
 Duluth, Georgia 30096
 770.263.5945

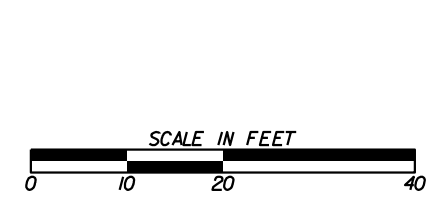

REVISION DATES	

CROSS SECTIONS
 OLD COVINGTON HIGHWAY
 ROCKDALE COUNTY

CHECKED:	DATE:	DRAWING No. 23-0080
BACKCHECKED:	DATE:	
CORRECTED:	DATE:	
VERIFIED:	DATE:	

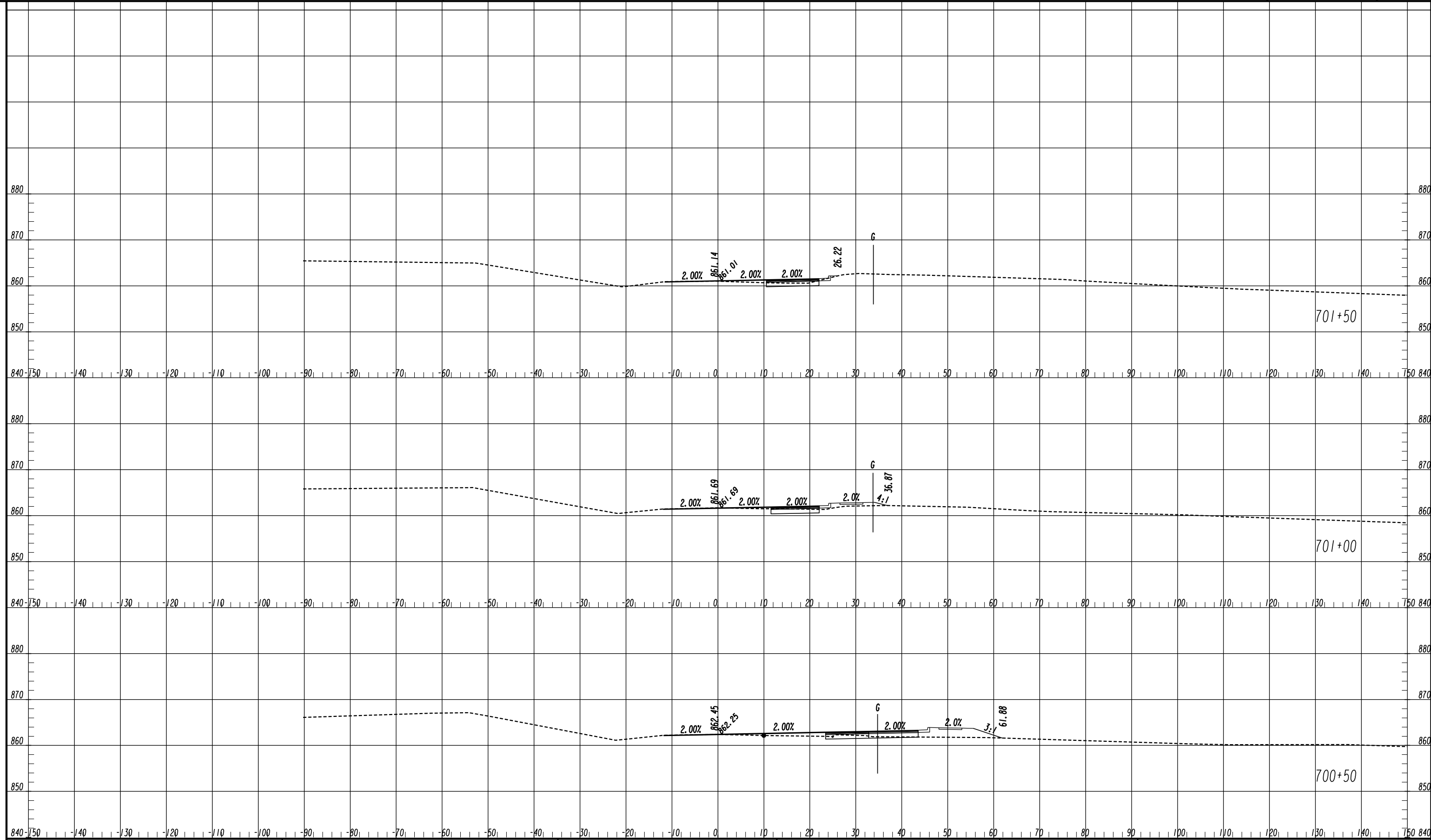

ATLAS
 2450 Commerce Avenue
 Suite 100
 Duluth, Georgia 30096
 770.263.5945

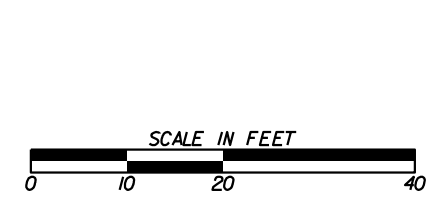

REVISION DATES	

CROSS SECTIONS
 OLD COVINGTON HIGHWAY
 ROCKDALE COUNTY

CHECKED:	DATE:	DRAWING No.
BACKCHECKED:	DATE:	23-0081
CORRECTED:	DATE:	
VERIFIED:	DATE:	

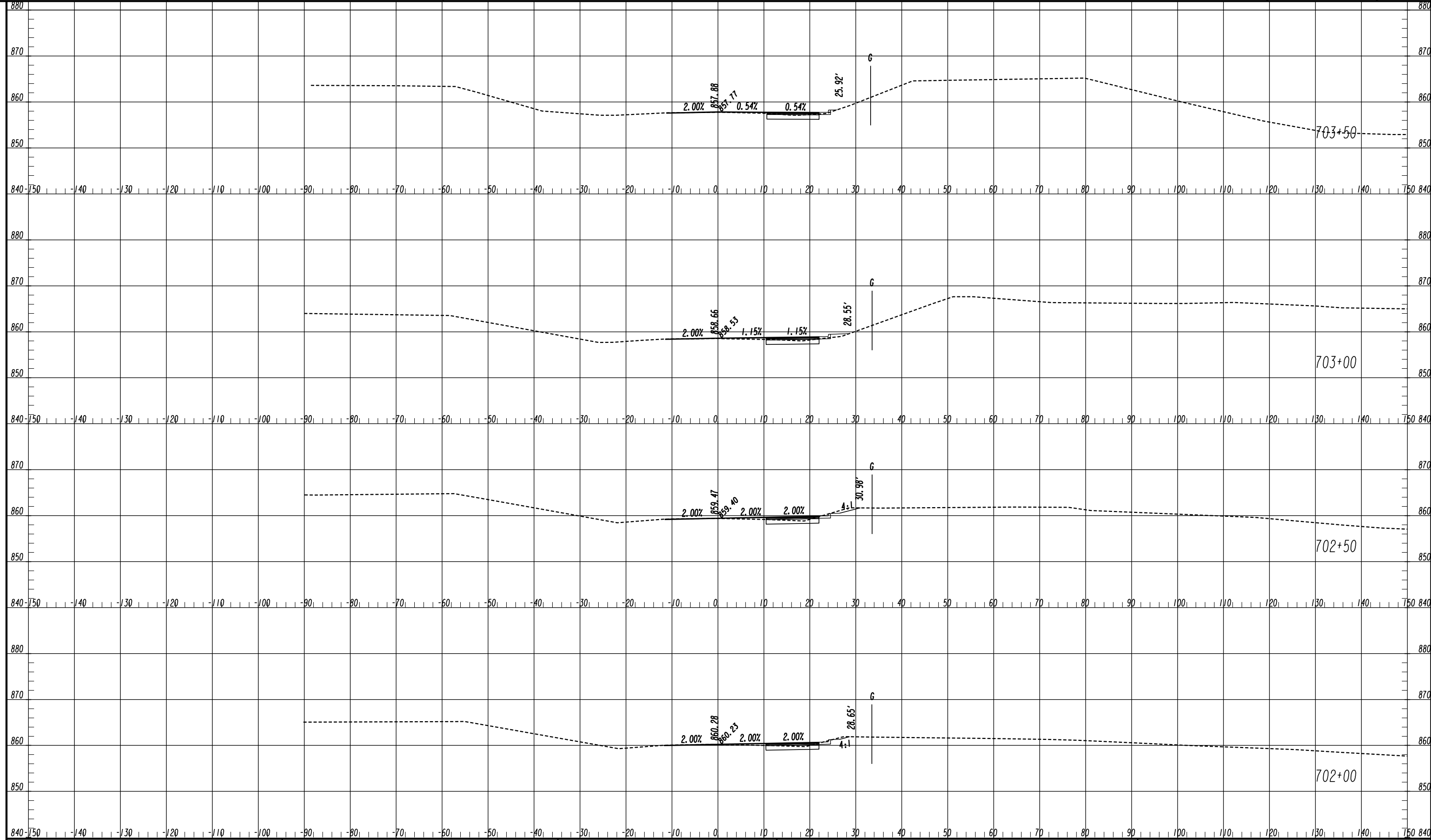

ATLAS
 2450 Commerce Avenue
 Suite 100
 Duluth, Georgia 30096
 770.263.5945

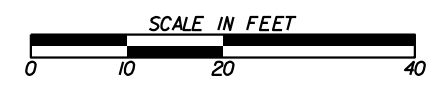

REVISION DATES		CROSS SECTIONS	
		OLD COVINGTON HIGHWAY	
		ROCKDALE COUNTY	
CHECKED:	DATE:	DRAWING No.	
BACKCHECKED:	DATE:	23-0082	
CORRECTED:	DATE:		
VERIFIED:	DATE:		

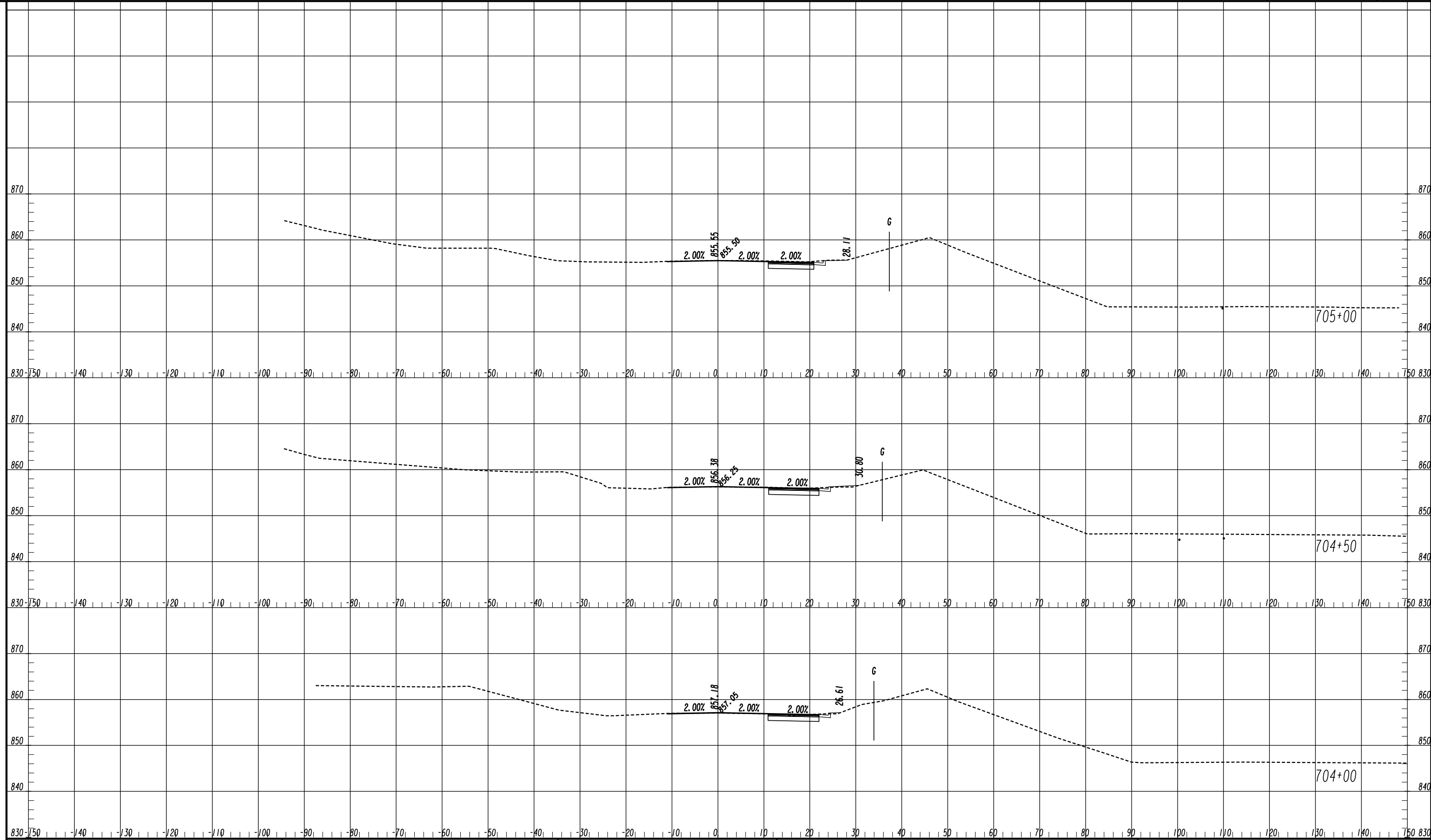

ATLAS
 2450 Commerce Avenue
 Suite 100
 Duluth, Georgia 30096
 770.263.5945

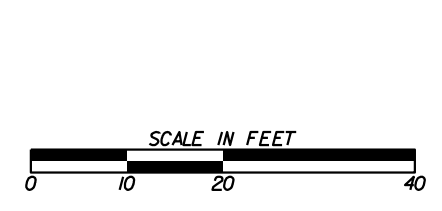

REVISION DATES	

CROSS SECTIONS
 OLD COVINGTON HIGHWAY
 ROCKDALE COUNTY

CHECKED:	DATE:	DRAWING No.
BACKCHECKED:	DATE:	23-0083
CORRECTED:	DATE:	
VERIFIED:	DATE:	

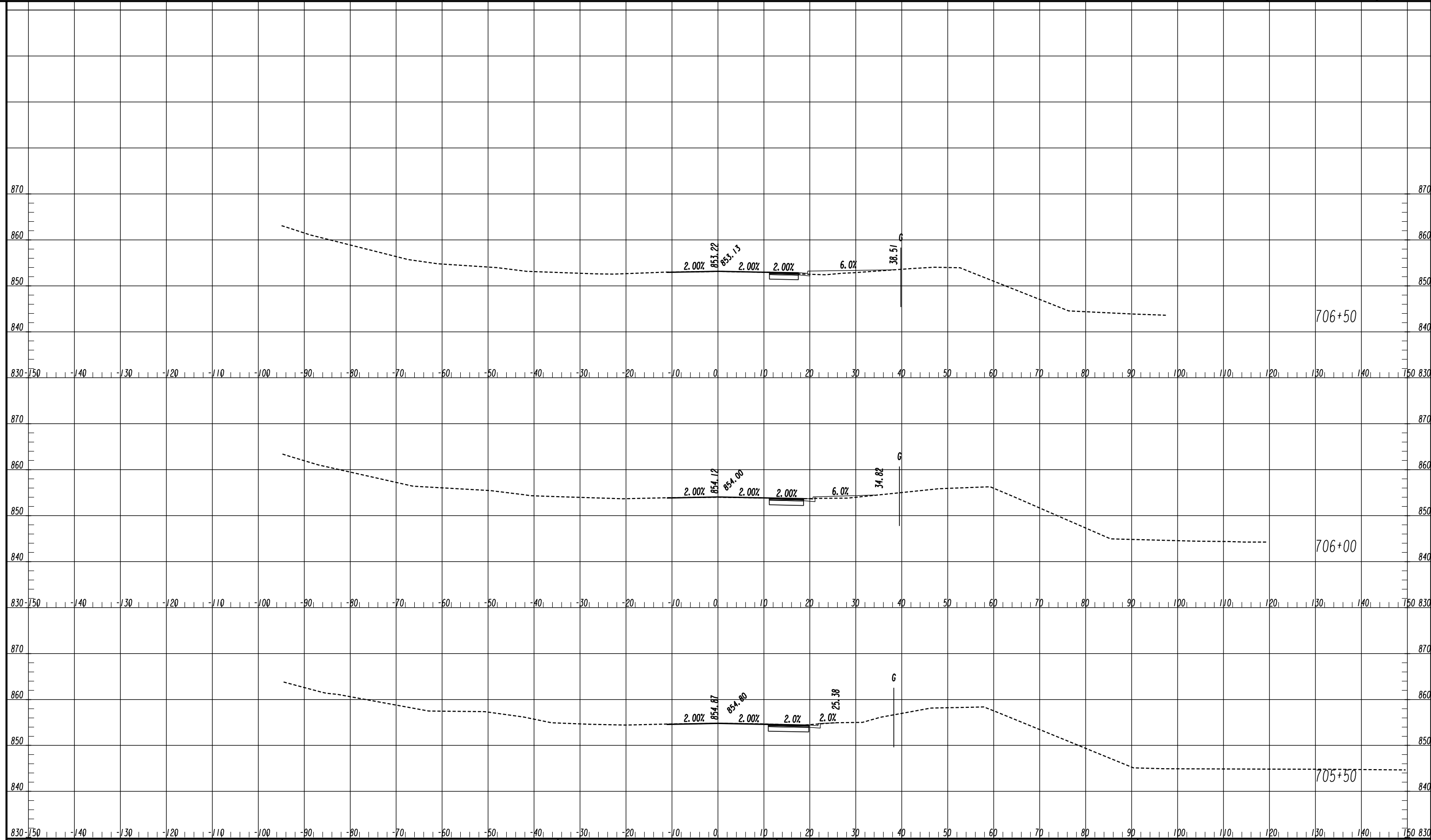

ATLAS
 2450 Commerce Avenue
 Suite 100
 Duluth, Georgia 30096
 770.263.5945

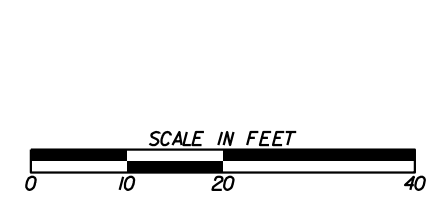

REVISION DATES	

CROSS SECTIONS
 OLD COVINGTON HIGHWAY
 ROCKDALE COUNTY

CHECKED:	DATE:	DRAWING No.
BACKCHECKED:	DATE:	23-0084
CORRECTED:	DATE:	
VERIFIED:	DATE:	

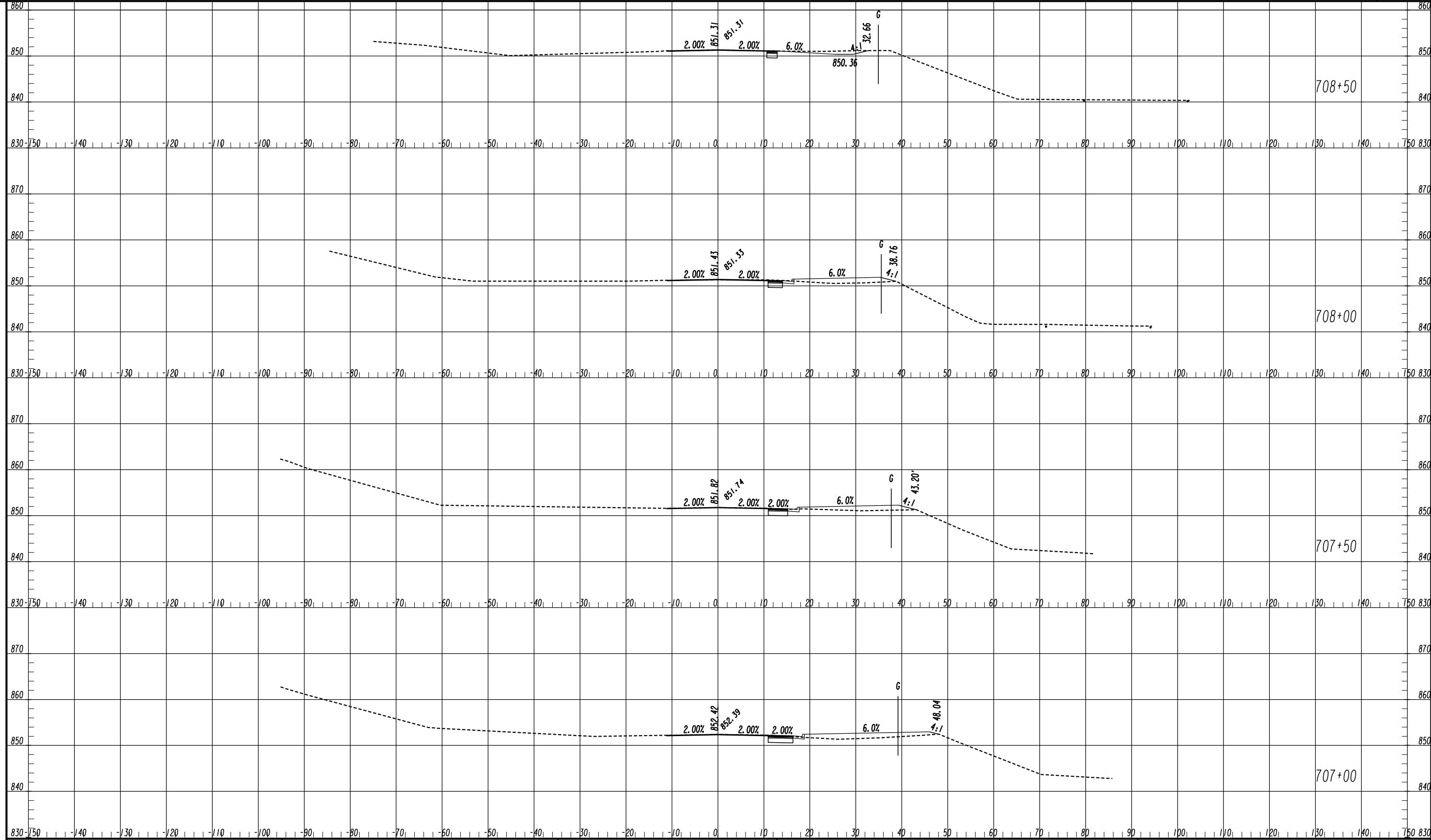

ATLAS
 2450 Commerce Avenue
 Suite 100
 Duluth, Georgia 30096
 770.263.5945

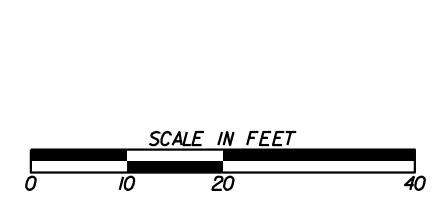

REVISION DATES	

CROSS SECTIONS
 OLD COVINGTON HIGHWAY
 ROCKDALE COUNTY

CHECKED:	DATE:	DRAWING No.
BACKCHECKED:	DATE:	23-0085
CORRECTED:	DATE:	
VERIFIED:	DATE:	

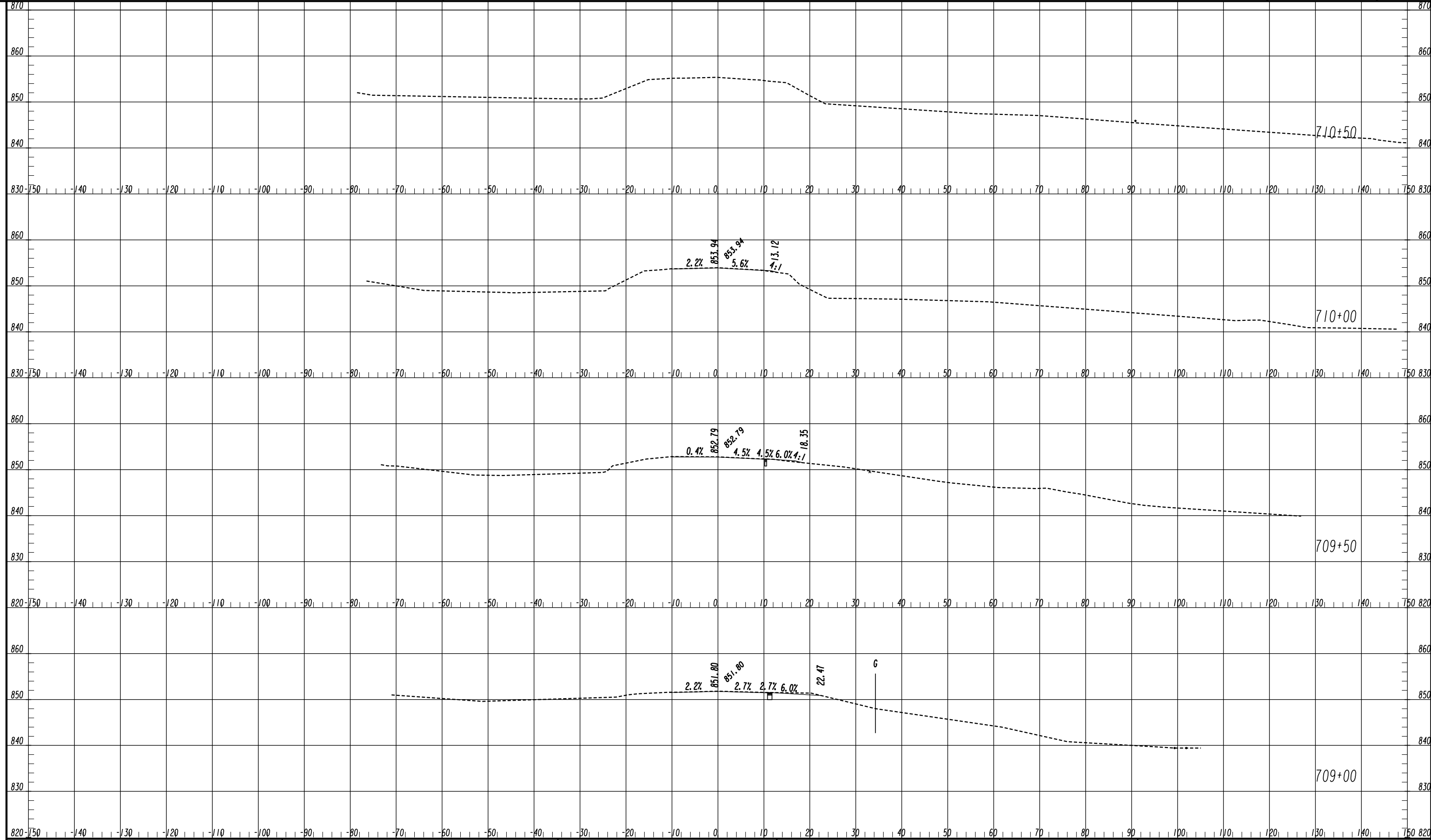

ATLAS
 2450 Commerce Avenue
 Suite 100
 Duluth, Georgia 30096
 770.263.5945

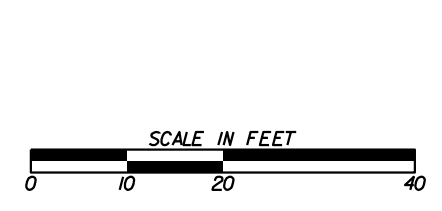

REVISION DATES	

CROSS SECTIONS
 OLD COVINGTON HIGHWAY
 ROCKDALE COUNTY

CHECKED:	DATE:	DRAWING No.
BACKCHECKED:	DATE:	23-0086
CORRECTED:	DATE:	
VERIFIED:	DATE:	

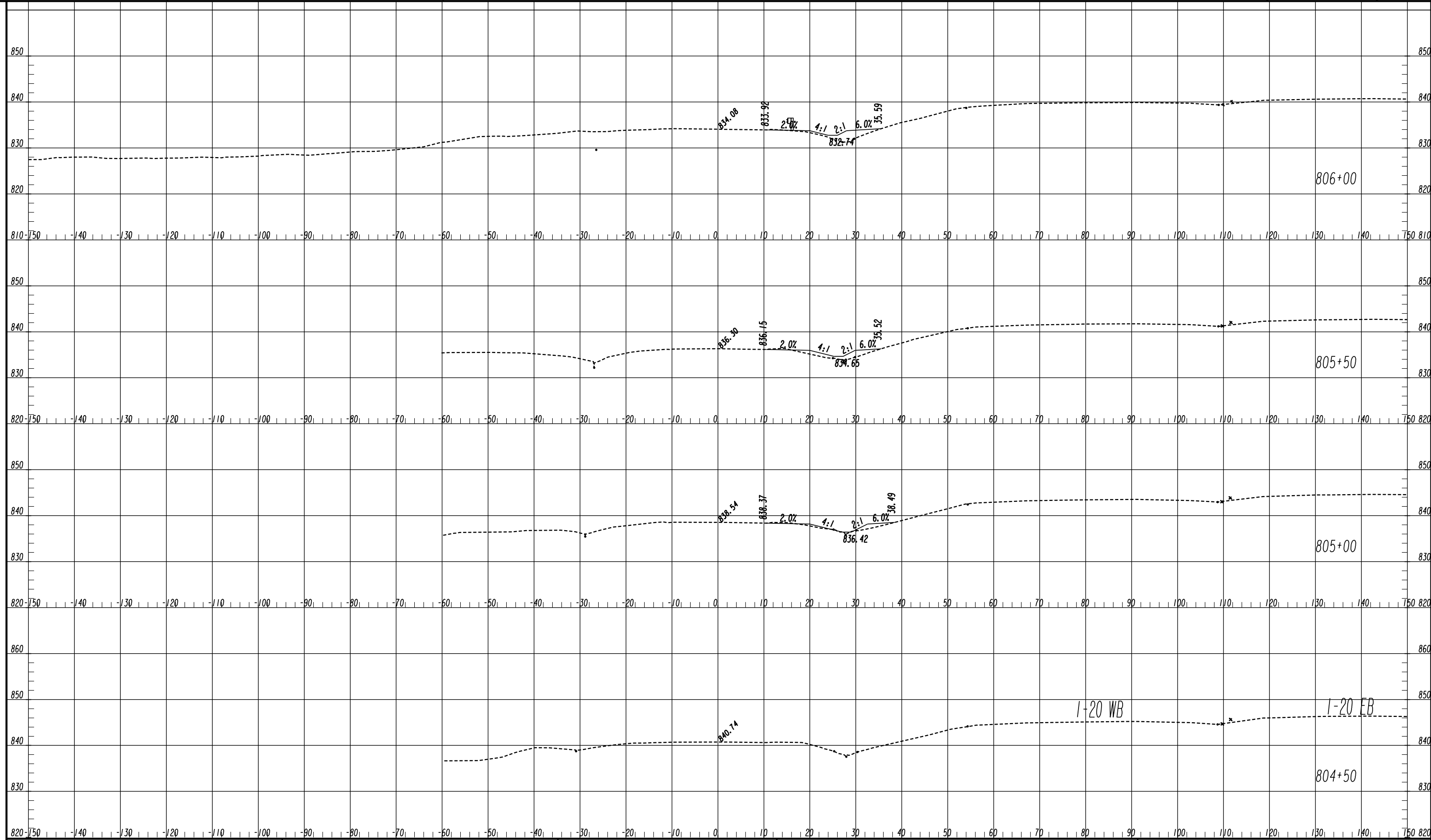

ATLAS
 2450 Commerce Avenue
 Suite 100
 Duluth, Georgia 30096
 770.263.5945

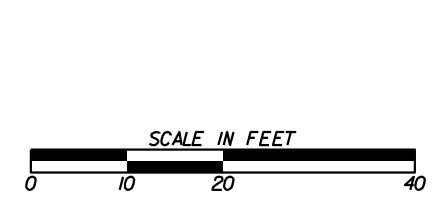

REVISION DATES	

CROSS SECTIONS
 DOGWOOD DRIVE
 ROCKDALE COUNTY

CHECKED:	DATE:	DRAWING No.
BACKCHECKED:	DATE:	23-0087
CORRECTED:	DATE:	
VERIFIED:	DATE:	

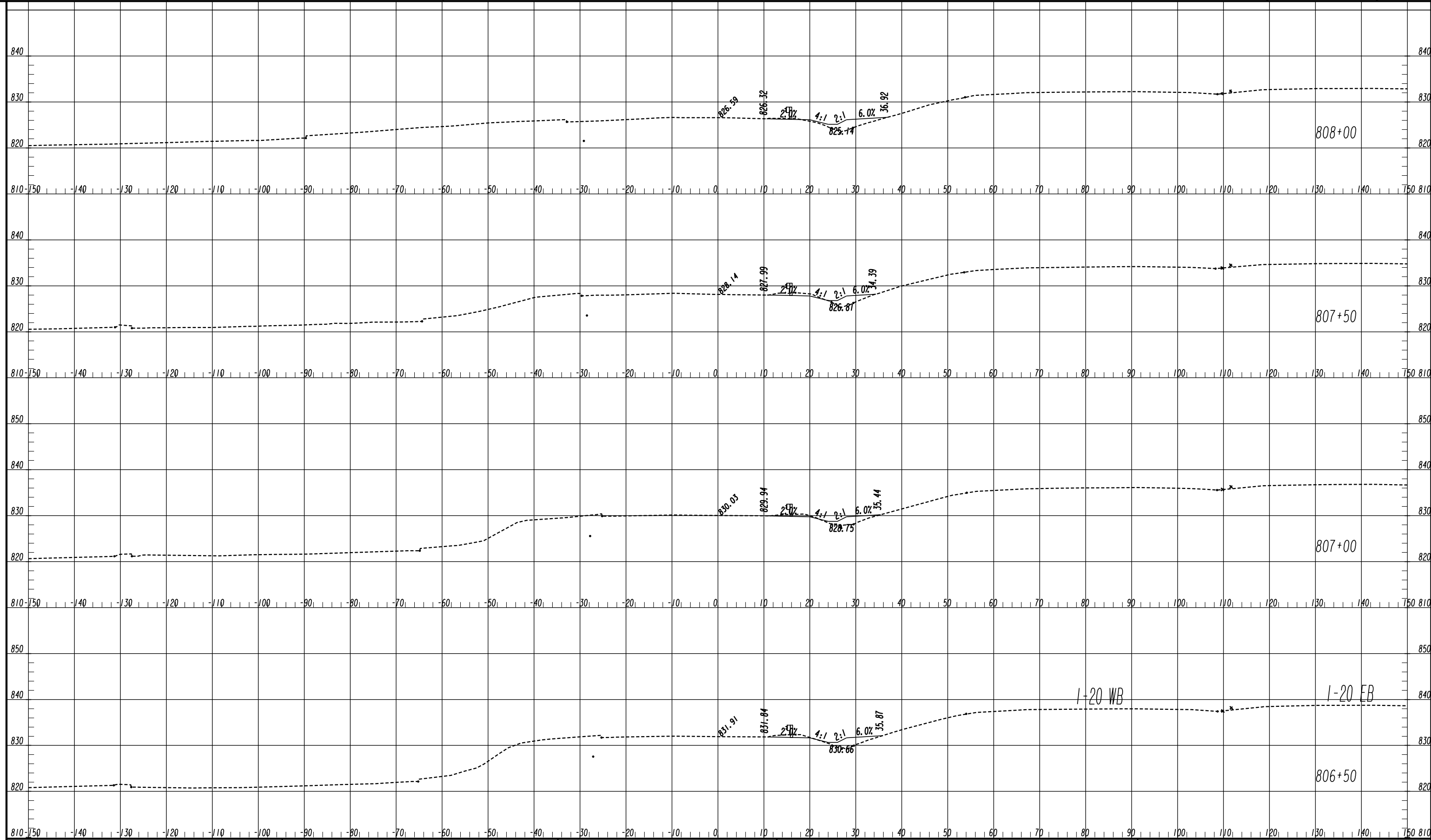

1-20 WB 1-20 EB

ATLAS
 2450 Commerce Avenue
 Suite 100
 Duluth, Georgia 30096
 770.263.5945

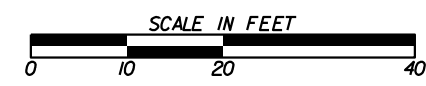

REVISION DATES		CROSS SECTIONS	
		DOGWOOD DRIVE	
		ROCKDALE COUNTY	
CHECKED:	DATE:	DRAWING No.	
BACKCHECKED:	DATE:	23-0088	
CORRECTED:	DATE:		
VERIFIED:	DATE:		

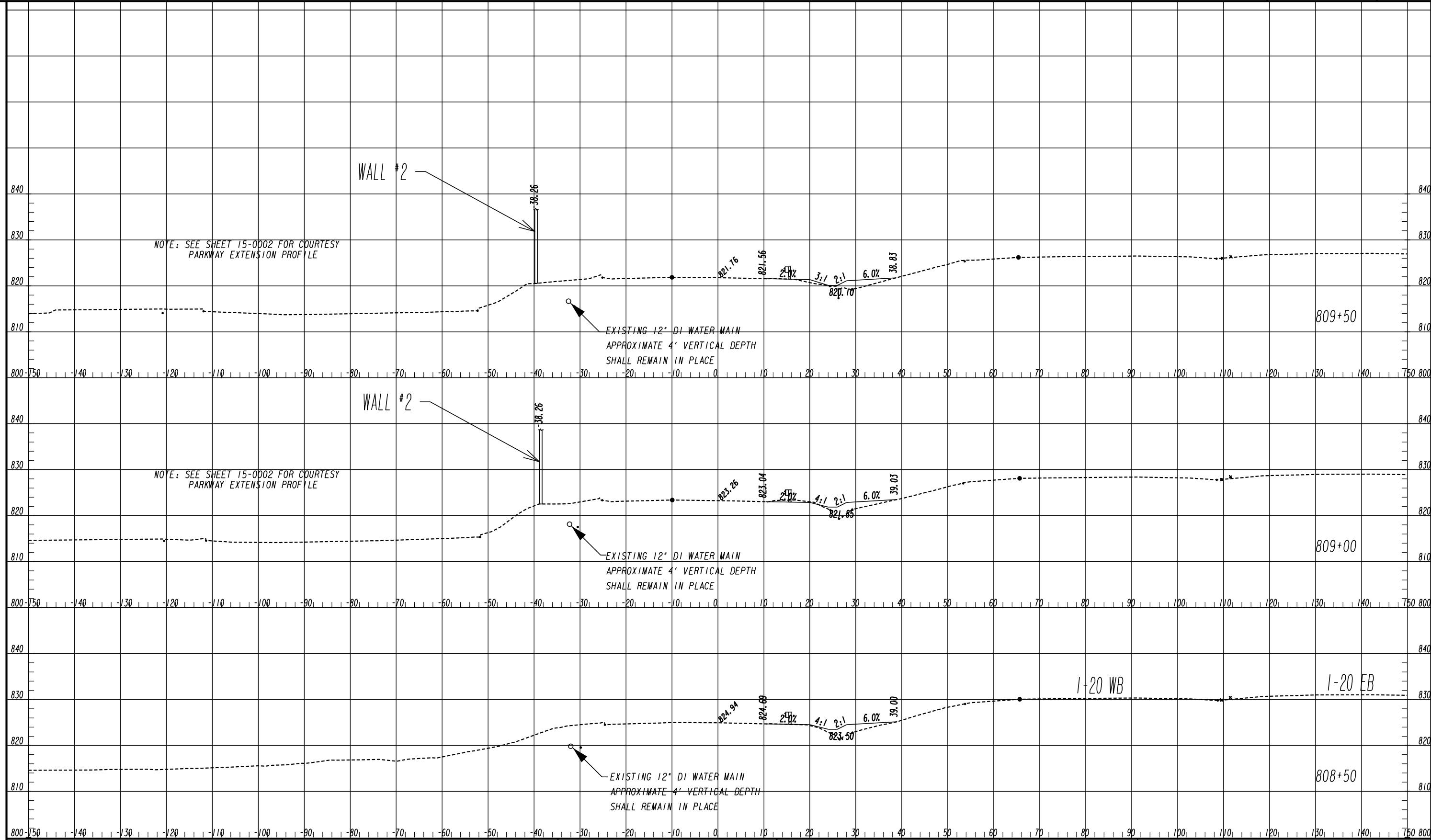

ATLAS
 2450 Commerce Avenue
 Suite 100
 Duluth, Georgia 30096
 770.263.5945

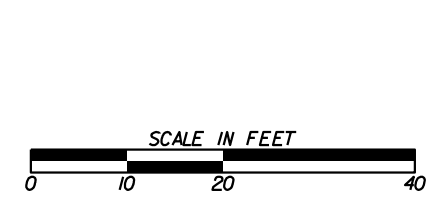

REVISION DATES	

CROSS SECTIONS
 DOGWOOD DRIVE
 ROCKDALE COUNTY

CHECKED:	DATE:	DRAWING No. 23-0089
BACKCHECKED:	DATE:	
CORRECTED:	DATE:	
VERIFIED:	DATE:	

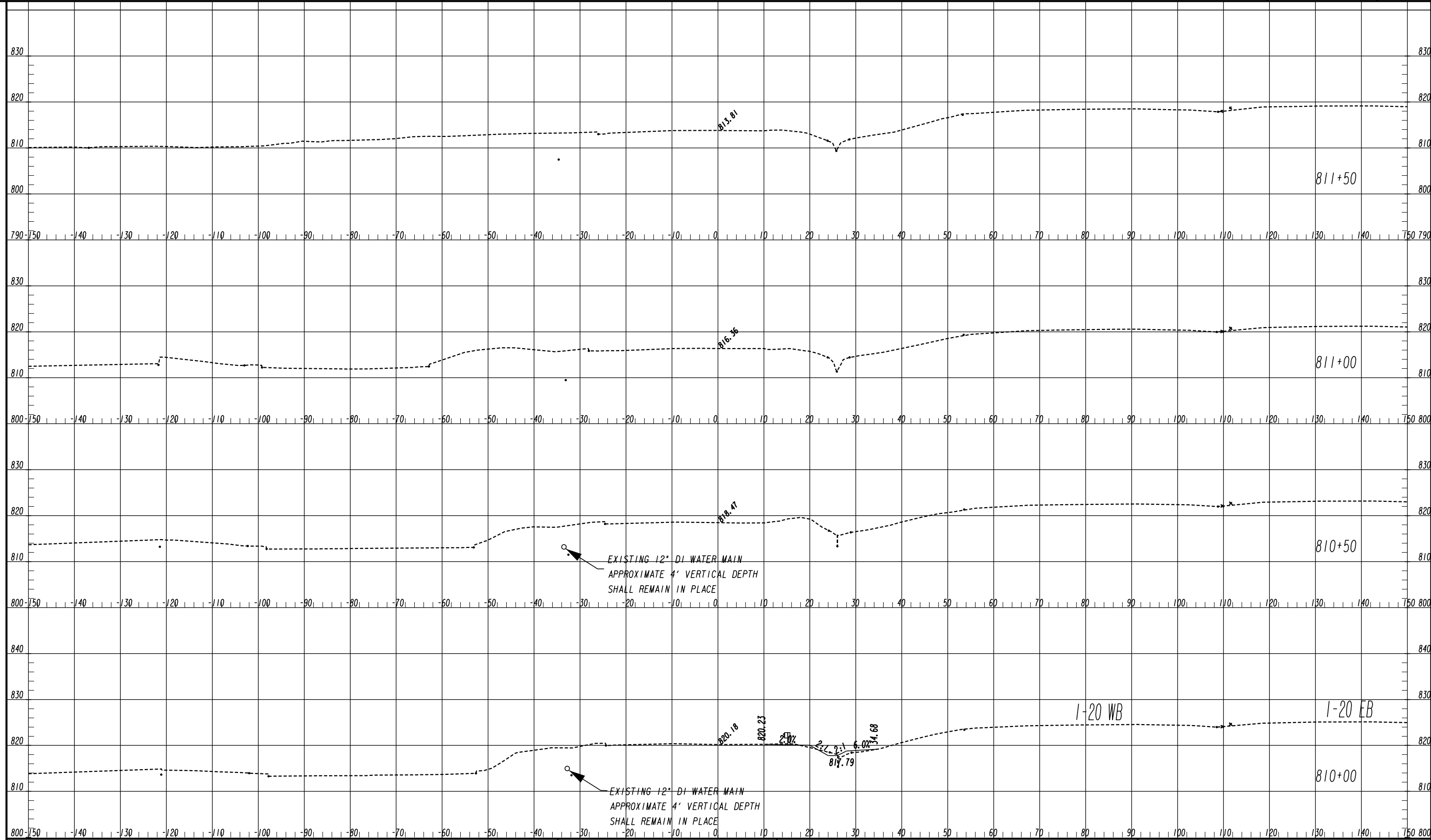

ATLAS
 2450 Commerce Avenue
 Suite 100
 Duluth, Georgia 30096
 770.263.5945

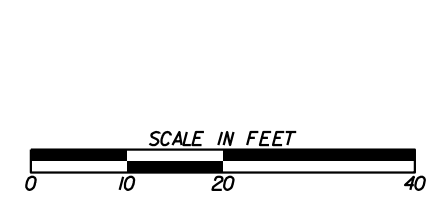

REVISION DATES	

CROSS SECTIONS
 DOGWOOD DRIVE
 ROCKDALE COUNTY

CHECKED:	DATE:	DRAWING No. 23-0090
BACKCHECKED:	DATE:	
CORRECTED:	DATE:	
VERIFIED:	DATE:	

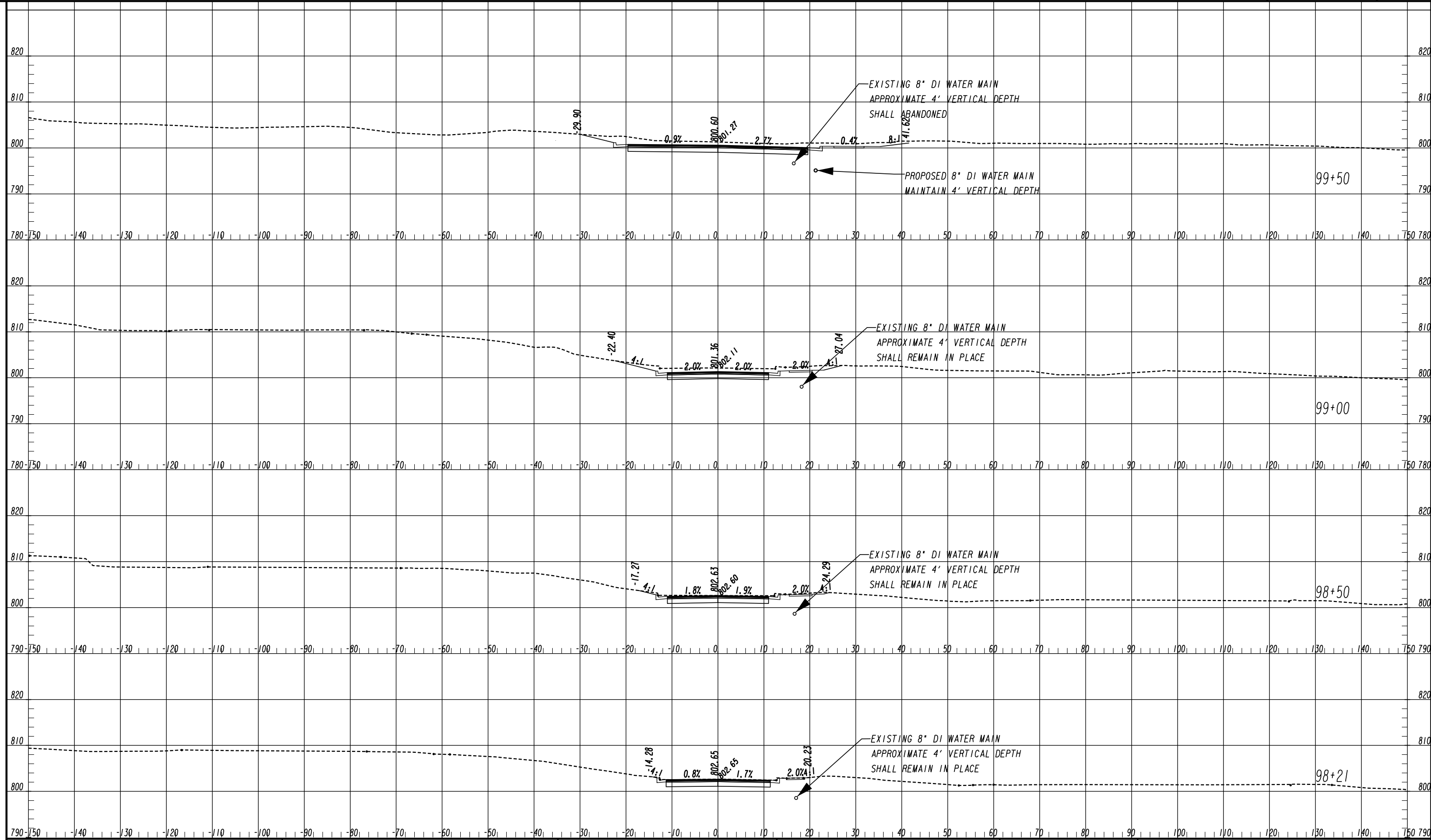

ATLAS
 2450 Commerce Avenue
 Suite 100
 Duluth, Georgia 30096
 770.263.5945

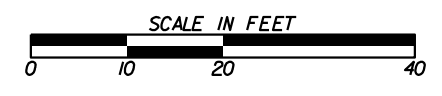

REVISION DATES		CROSS SECTIONS	
		MISSION RIDGE ROAD	
		ROCKDALE COUNTY	
CHECKED:		DATE:	DRAWING No.
BACKCHECKED:		DATE:	23-0091
CORRECTED:		DATE:	
VERIFIED:		DATE:	

UTILITY LINECODES

UTILITY SYMBOLS

	EXISTING	TO BE REMOVED	PROPOSED	TYPE OF UTILITY
OVERHEAD				ELECTRIC
				ELECTRIC/TELECOMMUNICATIONS
				ELECTRIC/CABLE TV
				ELECTRIC/TELECOMMUNICATIONS/CABLE TV
				GUY WIRE
				TELECOMMUNICATIONS
				TELECOMMUNICATIONS/CABLE TV
				CABLE TV

	EXISTING	TO BE REMOVED	PROPOSED	TYPE OF UTILITY
UNDERGROUND				ELECTRIC
				TELECOMMUNICATIONS
				CABLE TV
				WATER
				WATER FOR LABELED PIPE SIZES
				NON-POTABLE WATER
				NON-POTABLE WATER FOR LABELED PIPE SIZES
				STEAM
				STEAM FOR LABELED PIPE SIZES
				SANITARY SEWER WITH FLOW DIRECTION
				SANITARY SEWER WITH FLOW DIRECTION FOR LABELED PIPE SIZES
				SANITARY SEWER FORCE MAIN WITH FLOW DIRECTION
				GAS
				GAS FOR LABELED PIPE SIZES
				PETROLEUM
			PETROLEUM FOR LABELED PIPE SIZES	

EXISTING	PROPOSED	TEMPORARY	EXISTING	PROPOSED	TEMPORARY

UTILITY OWNER	SERVICE
ROCKDALE COUNTY WATER RESOURCES	WATER & SEWER
CHARTER COMMUNICATIONS	CABLE TV
SOUTHERN GAS COMPANY f/k/a AGL	GAS
SNAPPING SHOALS EMC	POWER
AT&T	TELEPHONE

PROPERTY AND EXISTING R/W LINE	
REQUIRED R/W LINE	
CONSTRUCTION LIMITS	
EASEMENT FOR CONSTR	
& MAINTENANCE OF SLOPES	
EASEMENT FOR CONSTR OF SLOPES	
EASEMENT FOR CONSTR OF DRIVES	

BEGIN LIMIT OF ACCESS.....BLA	
END LIMIT OF ACCESS.....ELA	
LIMIT OF ACCESS	
REQ'D R/W & LIMIT OF ACCESS	
ORANGE BARRIER FENCE	
ESA - ENV. SENSITIVE AREA	
(SEE ERIT TABLE)	

ATLAS
 2450 Commerce Avenue
 Suite 100
 Duluth, Georgia 30096
 770.263.5945

GEORGIA811
 www.Georgia811.com
 Know what's below.
 Call before you dig.

REVISION DATES

UTILITY PLANS
 COURTESY PARKWAY EXTENSION
 UTILITY LEGEND

CHECKED:	DATE:	DRAWING No.
BACKCHECKED:	DATE:	24-0000
CORRECTED:	DATE:	
VERIFIED:	DATE:	

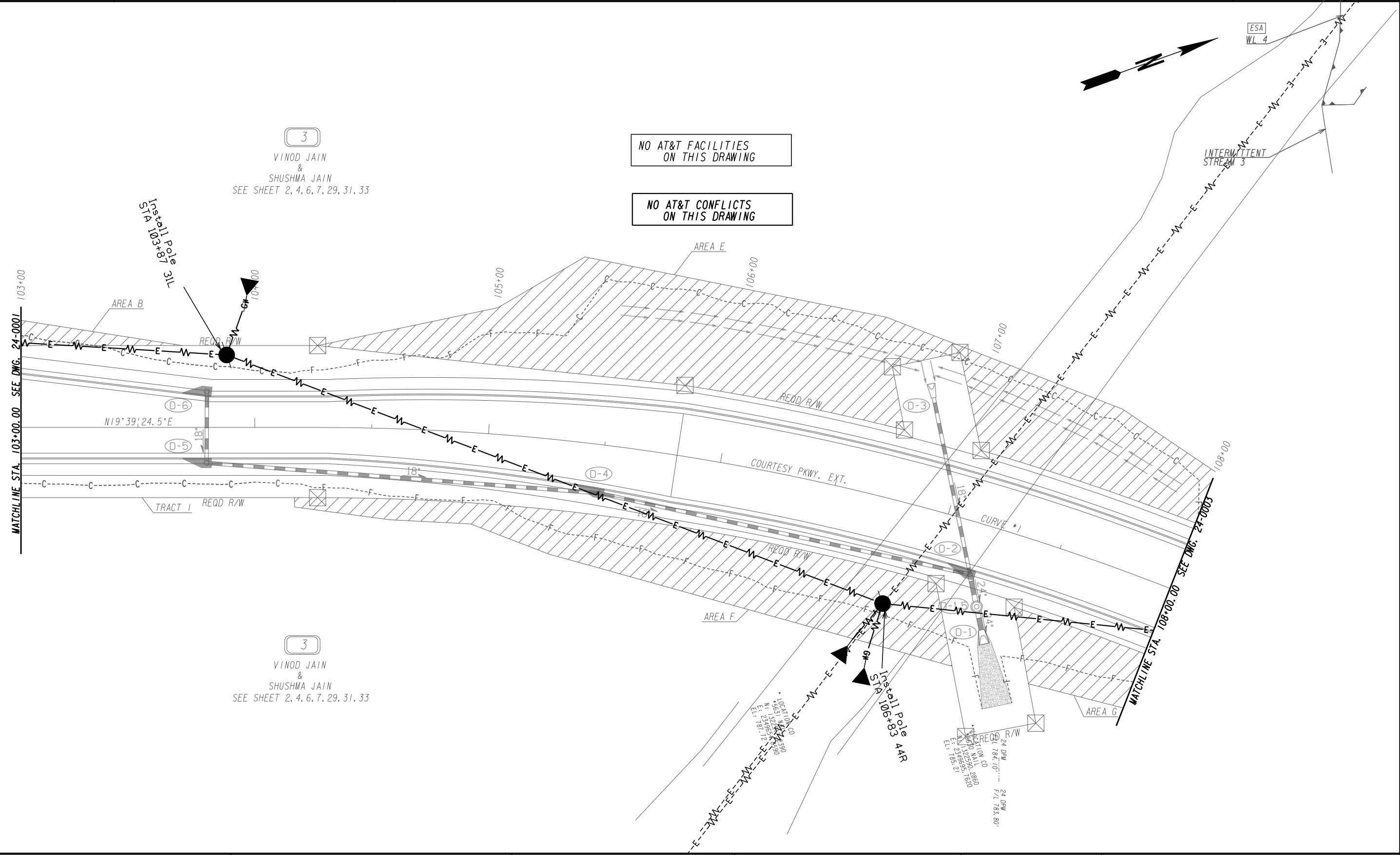

3
VINOD JAIN
&
SHUSHMA JAIN
SEE SHEET 2, 4, 6, 7, 29, 31, 33

NO AT&T FACILITIES
ON THIS DRAWING

NO AT&T CONFLICTS
ON THIS DRAWING

3
VINOD JAIN
&
SHUSHMA JAIN
SEE SHEET 2, 4, 6, 7, 29, 31, 33

PROPERTY AND EXISTING R/W LINE	-----E-----
REQUIRED R/W LINE	-----C-----
CONSTRUCTION LIMITS	-----F-----
EASEMENT FOR CONSTR & MAINTENANCE OF SLOPES	[Hatched Box]
EASEMENT FOR CONSTR OF SLOPES	[Diagonal Hatched Box]
EASEMENT FOR CONSTR OF DRIVES	[Cross-hatched Box]

BEGIN LIMIT OF ACCESS.....BLA	---o---o---o---
END LIMIT OF ACCESS.....ELA	--- --- --- ---
LIMIT OF ACCESS	---●---●---
REQ'D R/W & LIMIT OF ACCESS	---▲---▲---
ORANGE BARRIER FENCE	---x---x---
ESA - ENV. SENSITIVE AREA (SEE ERIT TABLE)	[Hatched Box]

ATLAS
2450 Commerce Avenue
Suite 100
Duluth, Georgia 30096
770.263.5945

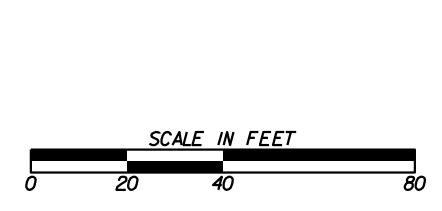

REVISION DATES	

UTILITY PLANS
COURTESY PARKWAY EXTENSION
ROCKDALE COUNTY

CHECKED:	DATE:	DRAWING No.
BACKCHECKED:	DATE:	24-0002
CORRECTED:	DATE:	
VERIFIED:	DATE:	

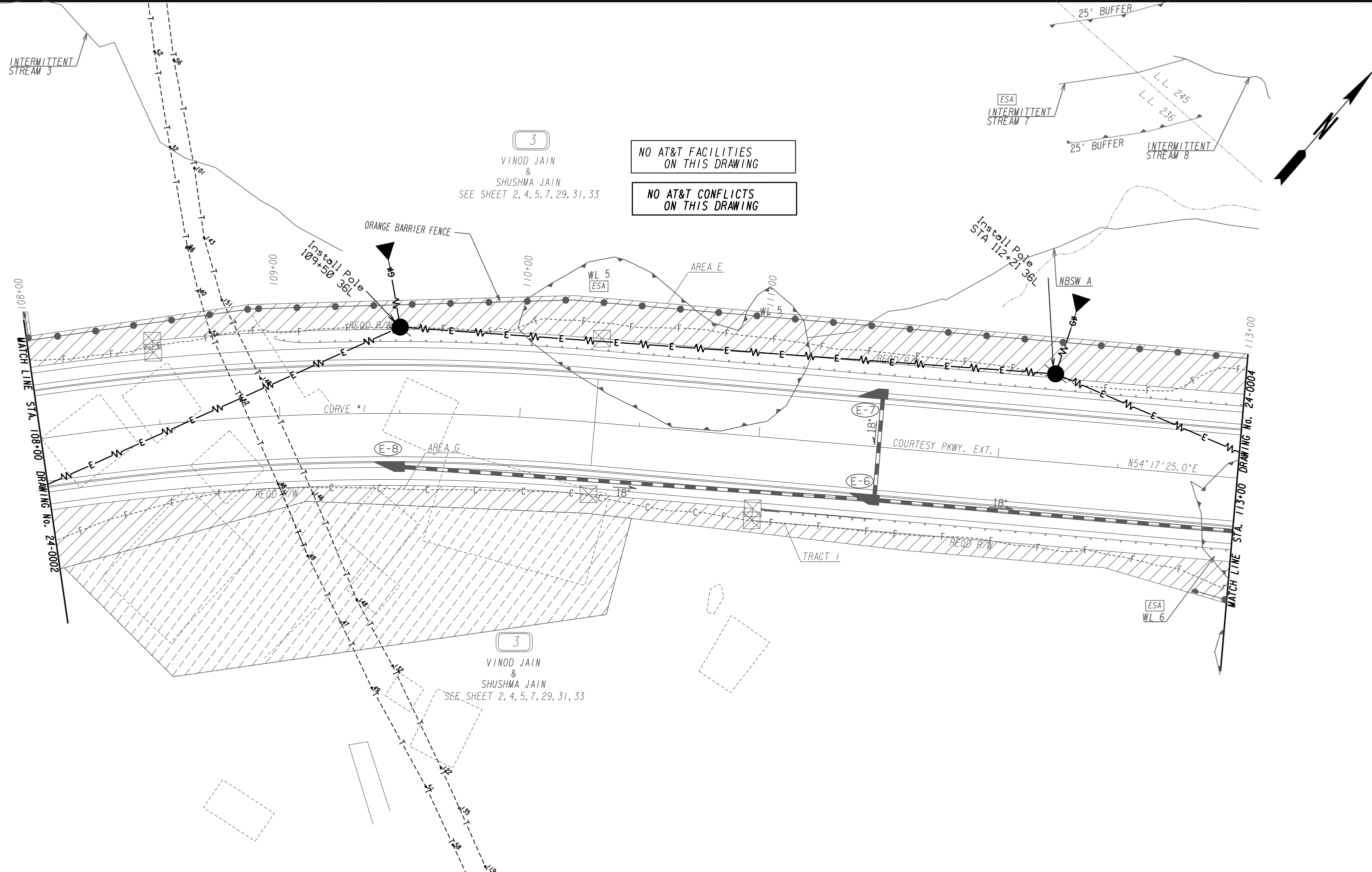

PROPERTY AND EXISTING R/W LINE	-----e-----
REQUIRED R/W LINE	-----f-----
CONSTRUCTION LIMITS	-----c-----
EASEMENT FOR CONSTR & MAINTENANCE OF SLOPES	-----f-----
EASEMENT FOR CONSTR OF SLOPES	-----f-----
EASEMENT FOR CONSTR OF DRIVES	-----f-----

BEGIN LIMIT OF ACCESS.....BLA	-----o-----
END LIMIT OF ACCESS.....ELA	-----o-----
REQ'D LIMIT OF ACCESS	-----h-----
REQ'D LIMIT OF ACCESS & R/W	-----h-----
ORANGE BARRIER FENCE	-----o-----
ESA - ENV. SENSITIVE AREA (SEE ERIT TABLE)	-----o-----

ATLAS

2450 Commerce Avenue
Suite 100
Duluth, Georgia 30096
770.263.5945

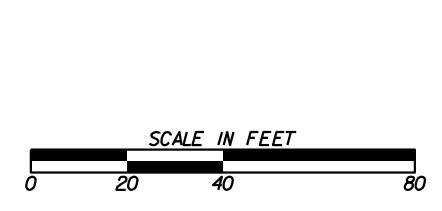

REVISION DATES	

UTILITY PLANS
COURTESY PARKWAY EXTENSION
ROCKDALE COUNTY

CHECKED:	DATE:	DRAWING No.
BACKCHECKED:	DATE:	24-0003
CORRECTED:	DATE:	
VERIFIED:	DATE:	

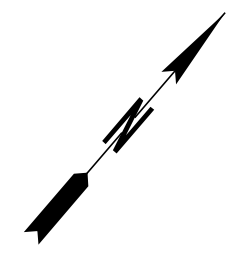
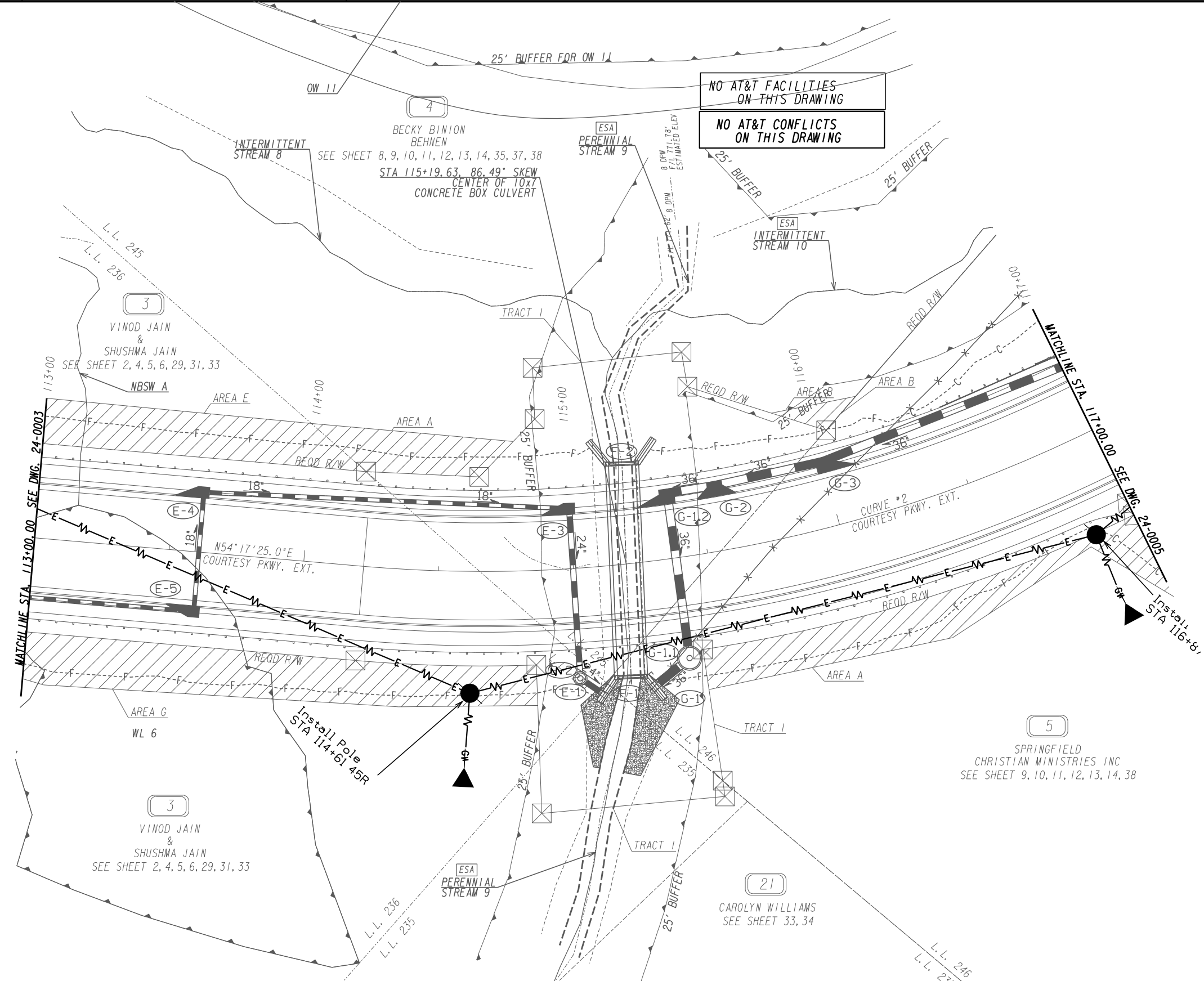

PROPERTY AND EXISTING R/W LINE	-----E-----
REQUIRED R/W LINE	-----F-----
CONSTRUCTION LIMITS	---C---F---
EASEMENT FOR CONSTR & MAINTENANCE OF SLOPES	[Hatched Box]
EASEMENT FOR CONSTR OF SLOPES	[Diagonal Hatched Box]
EASEMENT FOR CONSTR OF DRIVES	[Cross-hatched Box]

BEGIN LIMIT OF ACCESS.....	BLA
END LIMIT OF ACCESS.....	ELA
LIMIT OF ACCESS	--- --- ---
REQ'D R/W & LIMIT OF ACCESS	--- --- ---
ORANGE BARRIER FENCE	---●---●---
ESA - ENV. SENSITIVE AREA (SEE ERIT TABLE)	---▲---▲---

ATLAS

2450 Commerce Avenue
Suite 100
Duluth, Georgia 30096
770.263.5945

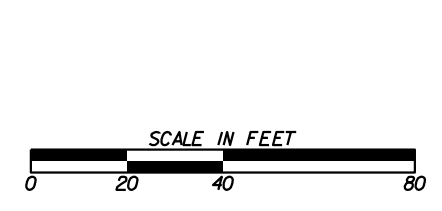

REVISION DATES	

UTILITY PLANS
COURTESY PARKWAY EXTENSION
ROCKDALE COUNTY

CHECKED:	DATE:	DRAWING No.
BACKCHECKED:	DATE:	24-0004
CORRECTED:	DATE:	
VERIFIED:	DATE:	

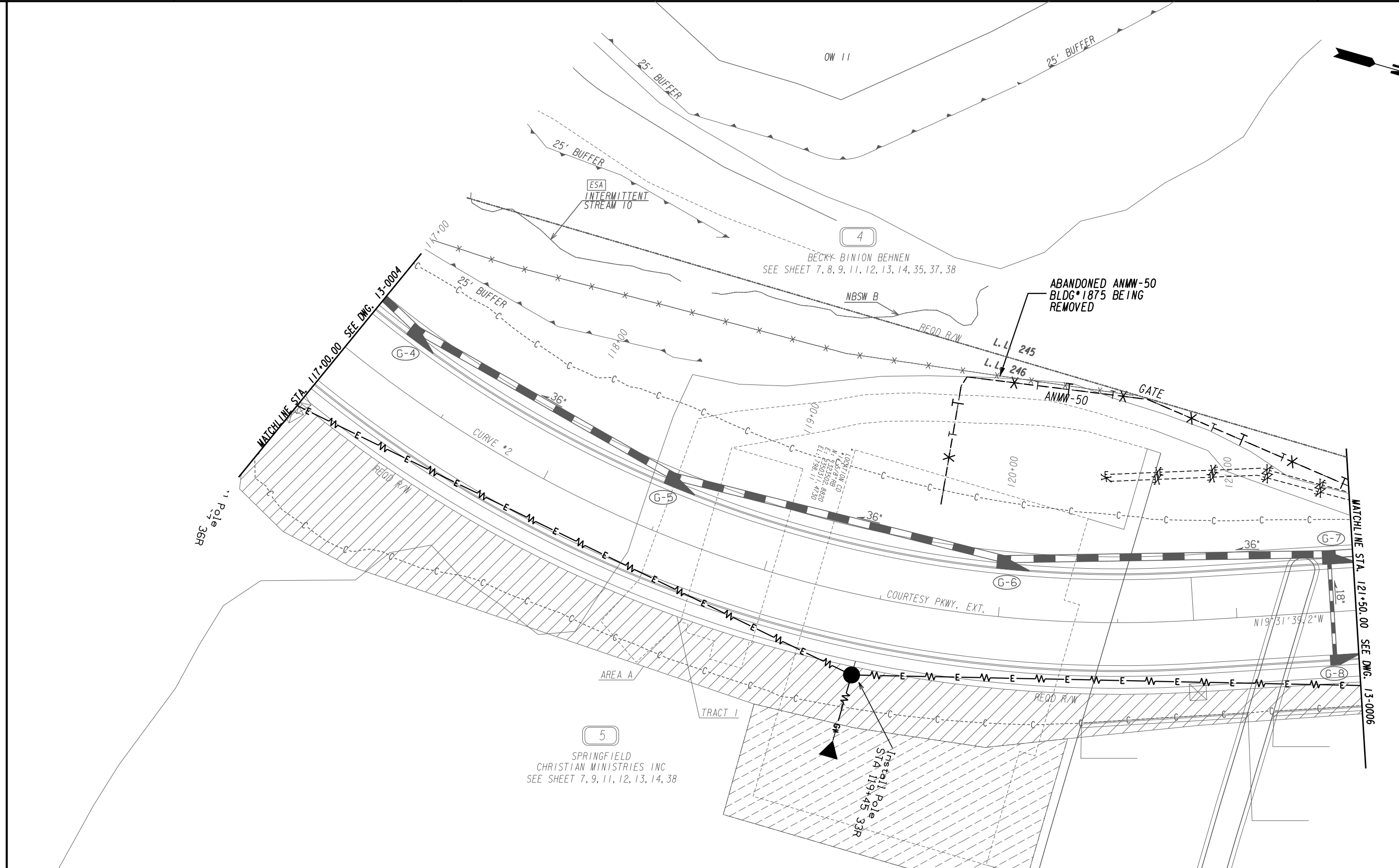

PROPERTY AND EXISTING R/W LINE	-----E-----
REQUIRED R/W LINE	-----F-----
CONSTRUCTION LIMITS	---C---F---
EASEMENT FOR CONSTR & MAINTENANCE OF SLOPES	[Hatched Box]
EASEMENT FOR CONSTR OF SLOPES	[Diagonal Hatched Box]
EASEMENT FOR CONSTR OF DRIVES	[Cross-hatched Box]

BEGIN LIMIT OF ACCESS.....BLA	---o---o---
END LIMIT OF ACCESS.....ELA	--- --- ---
LIMIT OF ACCESS	---●---●---
REQ'D R/W & LIMIT OF ACCESS	---▲---▲---
ORANGE BARRIER FENCE	---x---x---
ESA - ENV. SENSITIVE AREA (SEE ERIT TABLE)	---/---/---

ATLAS
 2450 Commerce Avenue
 Suite 100
 Duluth, Georgia 30096
 770.263.5945

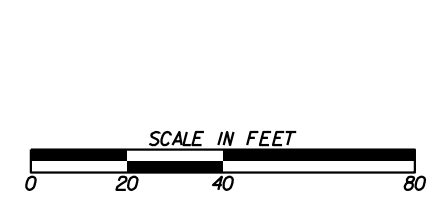

REVISION DATES	

UTILITY PLANS
 COURTESY PARKWAY EXTENSION
 ROCKDALE COUNTY

CHECKED:	DATE:	DRAWING No.
BACKCHECKED:	DATE:	24-0005
CORRECTED:	DATE:	
VERIFIED:	DATE:	

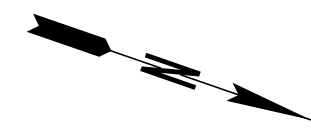
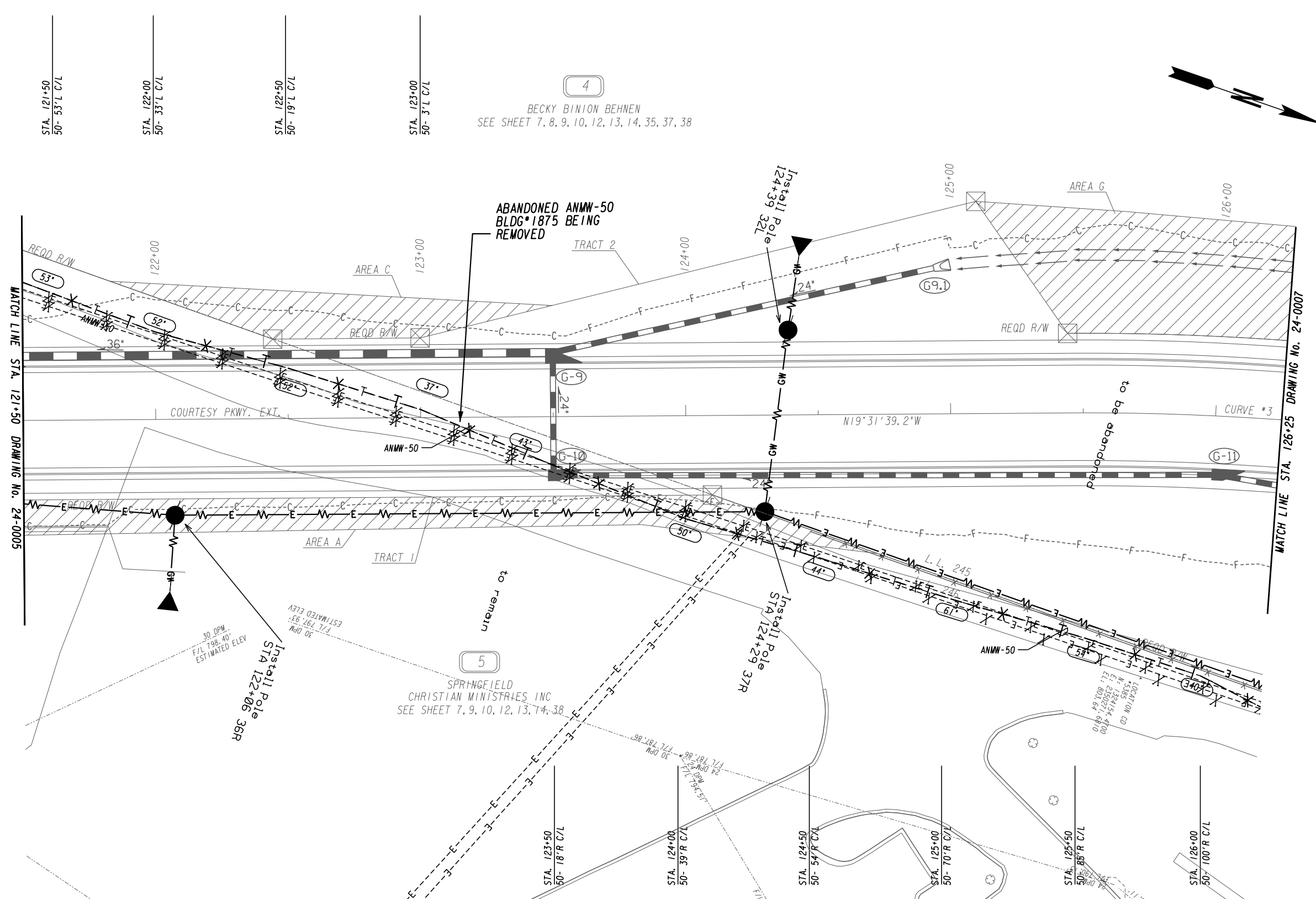

PROPERTY AND EXISTING R/W LINE
 REQUIRED R/W LINE
 CONSTRUCTION LIMITS
 EASEMENT FOR CONSTR
 & MAINTENANCE OF SLOPES
 EASEMENT FOR CONSTR OF SLOPES
 EASEMENT FOR CONSTR OF DRIVES

-----e-----
 ---C---F---
 [Hatched Box]
 [Hatched Box]
 [Hatched Box]

BEGIN LIMIT OF ACCESS.....BLA
 END LIMIT OF ACCESS.....ELA
 LIMIT OF ACCESS
 REQ'D R/W & LIMIT OF ACCESS
 ORANGE BARRIER FENCE
 ESA - ENV. SENSITIVE AREA
 (SEE ERIT TABLE)

ATLAS
 2450 Commerce Avenue
 Suite 100
 Duluth, Georgia 30096
 770.263.5945

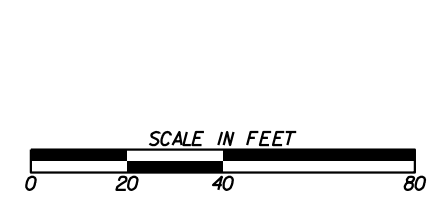

REVISION DATES	

UTILITY PLANS
 COURTESY PARKWAY EXTENSION
 ROCKDALE COUNTY

CHECKED:	DATE:	DRAWING No. 24-0006
BACKCHECKED:	DATE:	
CORRECTED:	DATE:	
VERIFIED:	DATE:	



4

BECKY BINION BEHNEN
SEE SHEET 7, 8, 9, 10, 11, 13, 14, 35, 37, 38

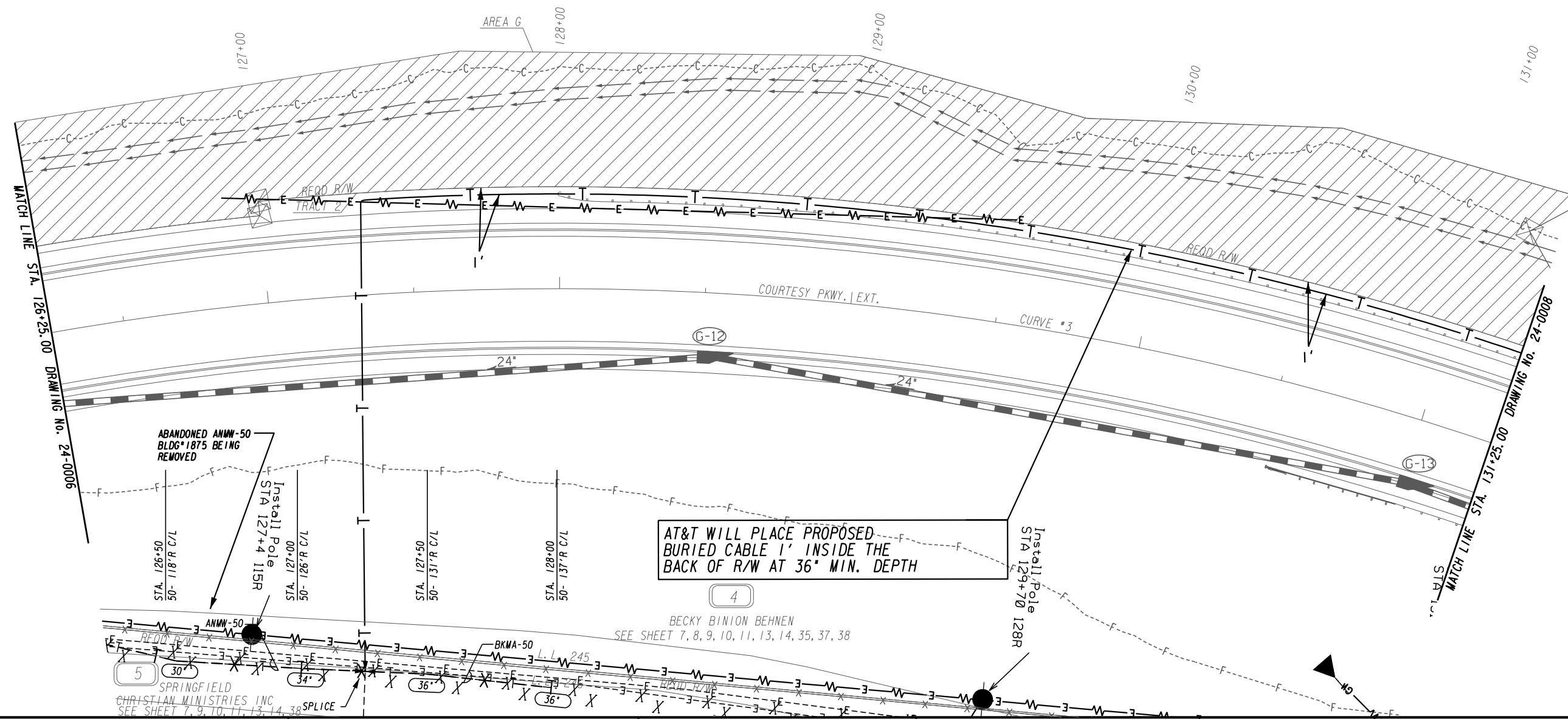

AT&T WILL PLACE PROPOSED BURIED CABLE 1' INSIDE THE BACK OF R/W AT 36" MIN. DEPTH

4

BECKY BINION BEHNEN
SEE SHEET 7, 8, 9, 10, 11, 13, 14, 35, 37, 38

5
SPRINGFIELD CHRISTIAN MINISTRIES INC
SEE SHEET 7, 9, 10, 11, 13, 14, 38

PROPERTY AND EXISTING R/W LINE	-----#-----
REQUIRED R/W LINE	-----#-----
CONSTRUCTION LIMITS	-----C-----F-----
EASEMENT FOR CONSTR & MAINTENANCE OF SLOPES	[Hatched Box]
EASEMENT FOR CONSTR OF SLOPES	[Hatched Box]
EASEMENT FOR CONSTR OF DRIVES	[Hatched Box]

BEGIN LIMIT OF ACCESS.....BLA	-----#-----
END LIMIT OF ACCESS.....ELA	-----#-----
LIMIT OF ACCESS	-----#-----
REQ'D R/W & LIMIT OF ACCESS	-----#-----
ORANGE BARRIER FENCE	-----#-----
ESA - ENV. SENSITIVE AREA (SEE ERIT TABLE)	-----#-----

ATLAS
 2450 Commerce Avenue
 Suite 100
 Duluth, Georgia 30096
 770.263.5945

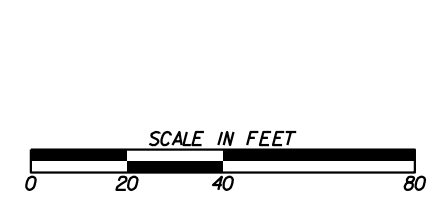

REVISION DATES	

UTILITY PLANS
 COURTESY PARKWAY EXTENSION
 ROCKDALE COUNTY

CHECKED:	DATE:	DRAWING No.
BACKCHECKED:	DATE:	24-0007
CORRECTED:	DATE:	
VERIFIED:	DATE:	

AT&T WILL PLACE PROPOSED BURIED CABLE 1' INSIDE THE BACK OF R/W AT 36" MIN. DEPTH

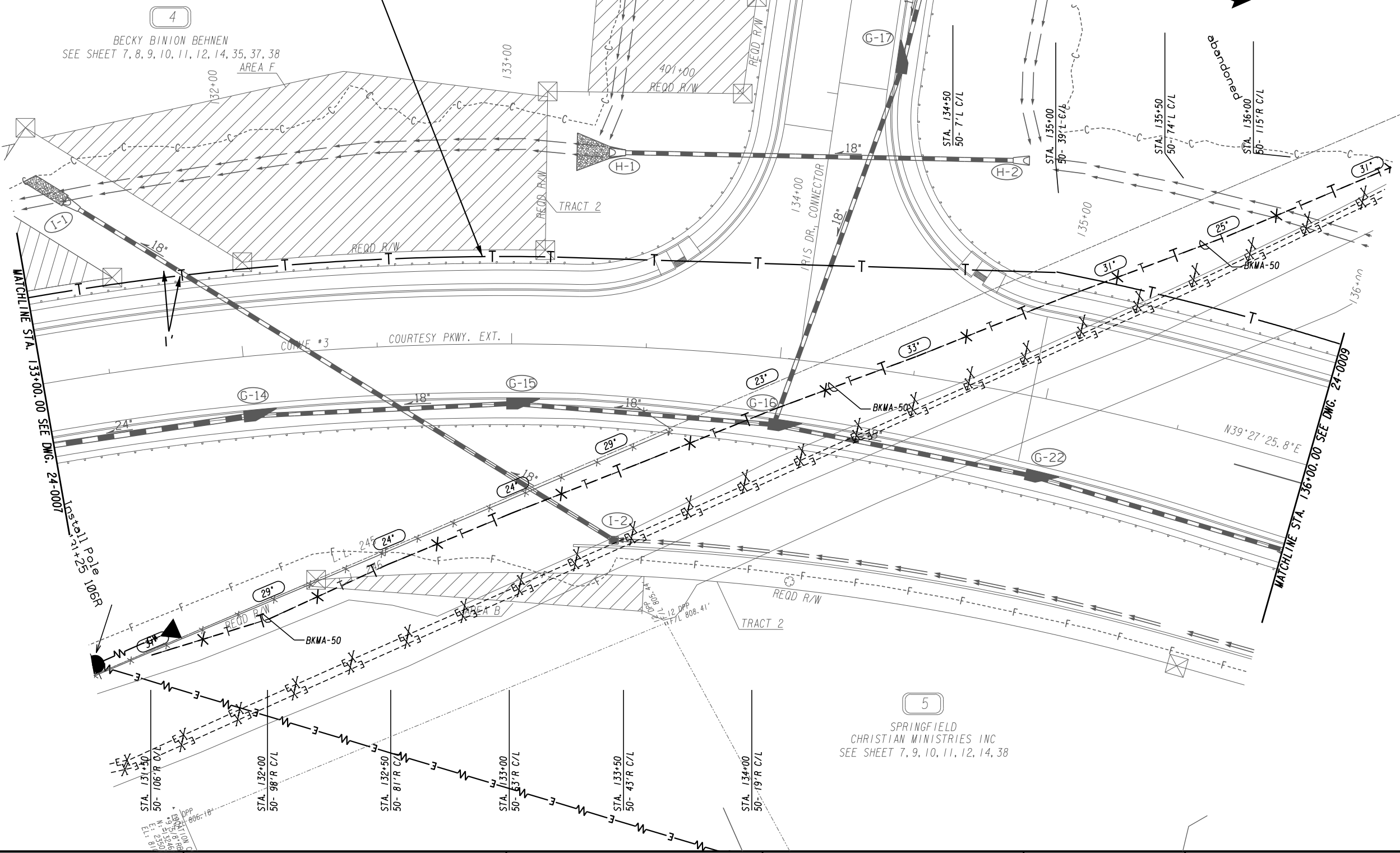

4
BECKY BINION BEHNEN
SEE SHEET 7, 8, 9, 10, 11, 12, 14, 35, 37, 38

5
SPRINGFIELD
CHRISTIAN MINISTRIES INC
SEE SHEET 7, 9, 10, 11, 12, 14, 38

PROPERTY AND EXISTING R/W LINE	---
REQUIRED R/W LINE	---
CONSTRUCTION LIMITS	---
EASEMENT FOR CONSTR & MAINTENANCE OF SLOPES	---
EASEMENT FOR CONSTR OF SLOPES	---
EASEMENT FOR CONSTR OF DRIVES	---

BEGIN LIMIT OF ACCESS.....	BLA
END LIMIT OF ACCESS.....	ELA
LIMIT OF ACCESS	---
REQ'D R/W & LIMIT OF ACCESS	---
ORANGE BARRIER FENCE	---
ESA - ENV. SENSITIVE AREA (SEE ERIT TABLE)	---

ATLAS
2450 Commerce Avenue
Suite 100
Duluth, Georgia 30096
770.263.5945

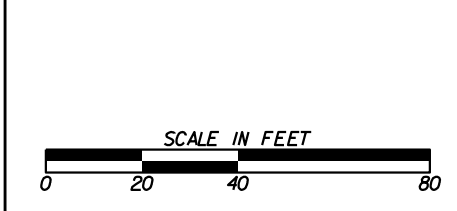

REVISION DATES	

UTILITY PLANS
COURTESY PARKWAY EXTENSION
ROCKDALE COUNTY

CHECKED:	DATE:	DRAWING No.
BACKCHECKED:	DATE:	24-0008
CORRECTED:	DATE:	
VERIFIED:	DATE:	

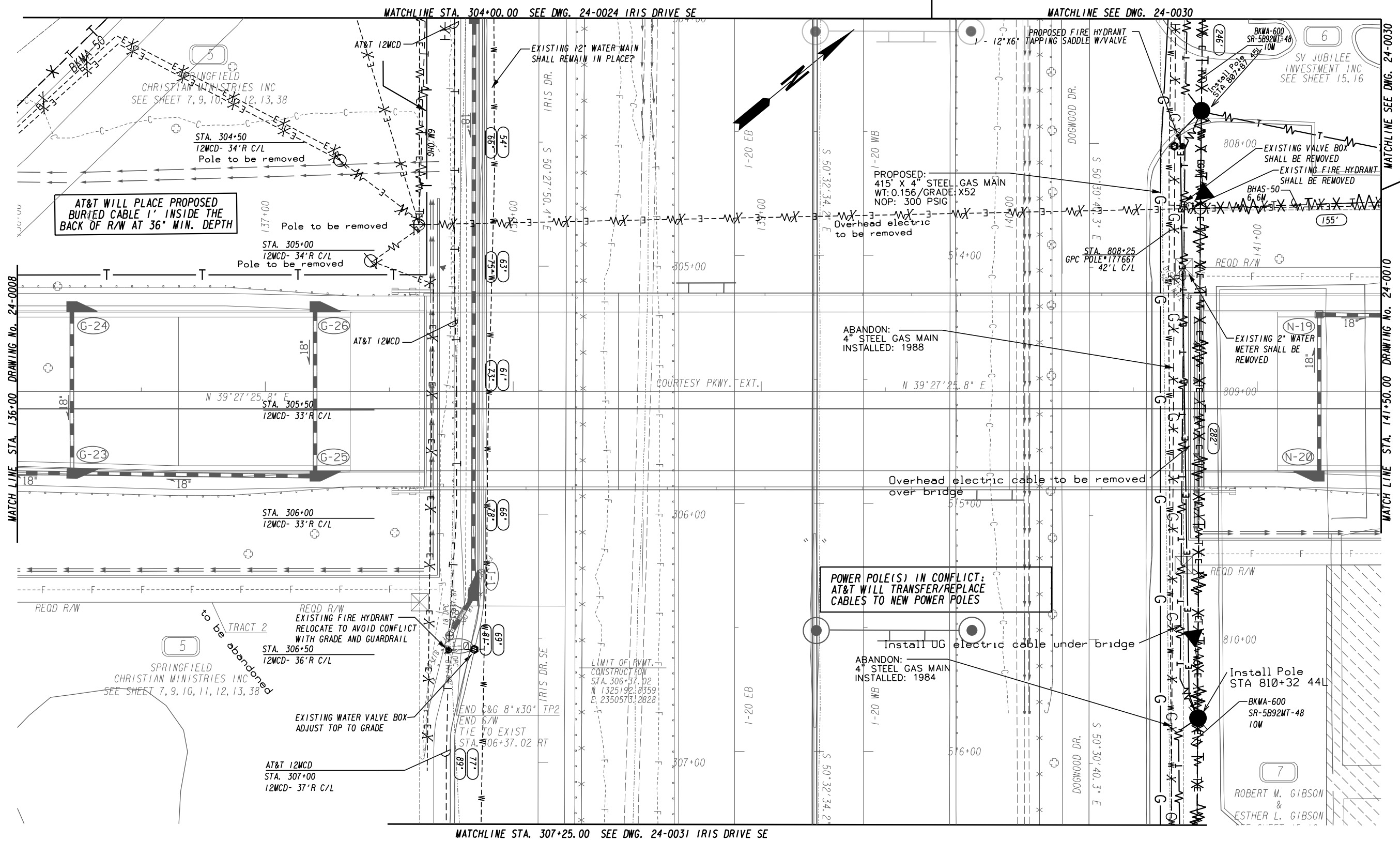

PROPERTY AND EXISTING R/W LINE
 REQUIRED R/W LINE
 CONSTRUCTION LIMITS
 EASEMENT FOR CONSTR
 & MAINTENANCE OF SLOPES
 EASEMENT FOR CONSTR OF SLOPES
 EASEMENT FOR CONSTR OF DRIVES

-----e-----
 ---C---F---
 [Hatched Box]
 [Hatched Box]
 [Hatched Box]

BEGIN LIMIT OF ACCESS.....BLA
 END LIMIT OF ACCESS.....ELA
 LIMIT OF ACCESS
 REQ'D R/W & LIMIT OF ACCESS
 ORANGE BARRIER FENCE
 ESA - ENV. SENSITIVE AREA
 (SEE ERIT TABLE)

ATLAS
 2450 Commerce Avenue
 Suite 100
 Duluth, Georgia 30096
 770.263.5945

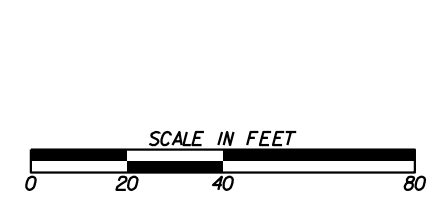

REVISION DATES	

UTILITY PLANS
 COURTESY PARKWAY EXTENSION
 ROCKDALE COUNTY

CHECKED:	DATE:	DRAWING No. 24-0009
BACKCHECKED:	DATE:	
CORRECTED:	DATE:	
VERIFIED:	DATE:	

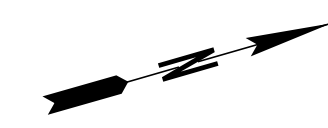
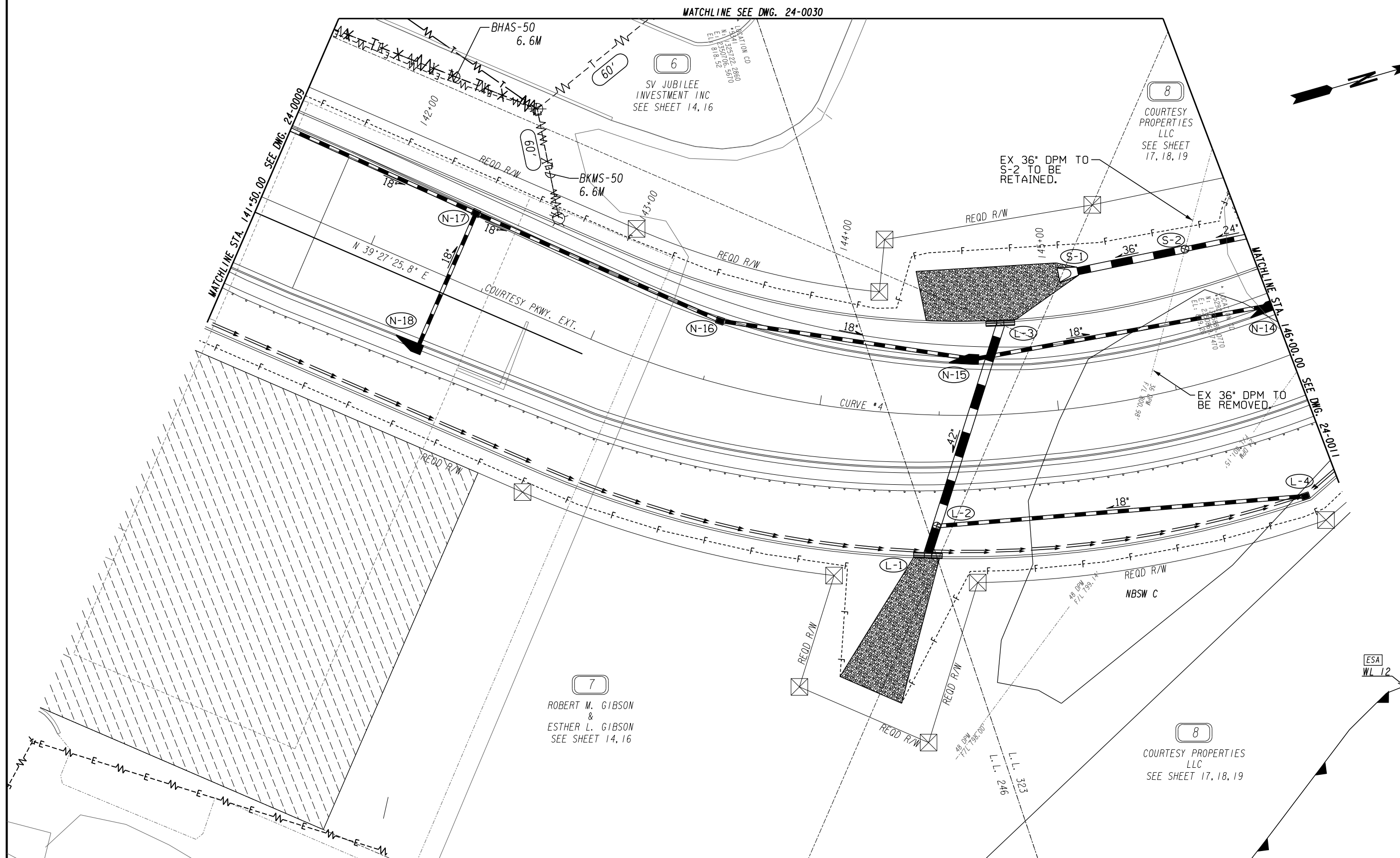

PROPERTY AND EXISTING R/W LINE	-----E-----
REQUIRED R/W LINE	-----F-----
CONSTRUCTION LIMITS	-----C-----
EASEMENT FOR CONSTR & MAINTENANCE OF SLOPES	-----H-----
EASEMENT FOR CONSTR OF SLOPES	-----S-----
EASEMENT FOR CONSTR OF DRIVES	-----D-----

BEGIN LIMIT OF ACCESS.....	BLA
END LIMIT OF ACCESS.....	ELA
LIMIT OF ACCESS	---
REQ'D R/W & LIMIT OF ACCESS	---
ORANGE BARRIER FENCE	---
ESA - ENV. SENSITIVE AREA (SEE ERIT TABLE)	---

2450 Commerce Avenue
 Suite 100
 Duluth, Georgia 30096
 770.263.5945

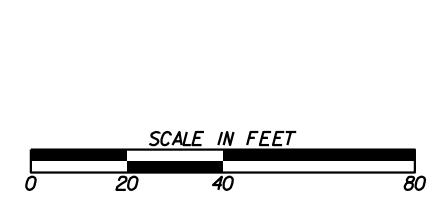

REVISION DATES	

UTILITY PLANS
 COURTESY PARKWAY EXTENSION
 ROCKDALE COUNTY

CHECKED:	DATE:	DRAWING No. 24-0010
BACKCHECKED:	DATE:	
CORRECTED:	DATE:	
VERIFIED:	DATE:	

NO AT&T FACILITIES
ON THIS DRAWING
NO AT&T CONFLICTS
ON THIS DRAWING

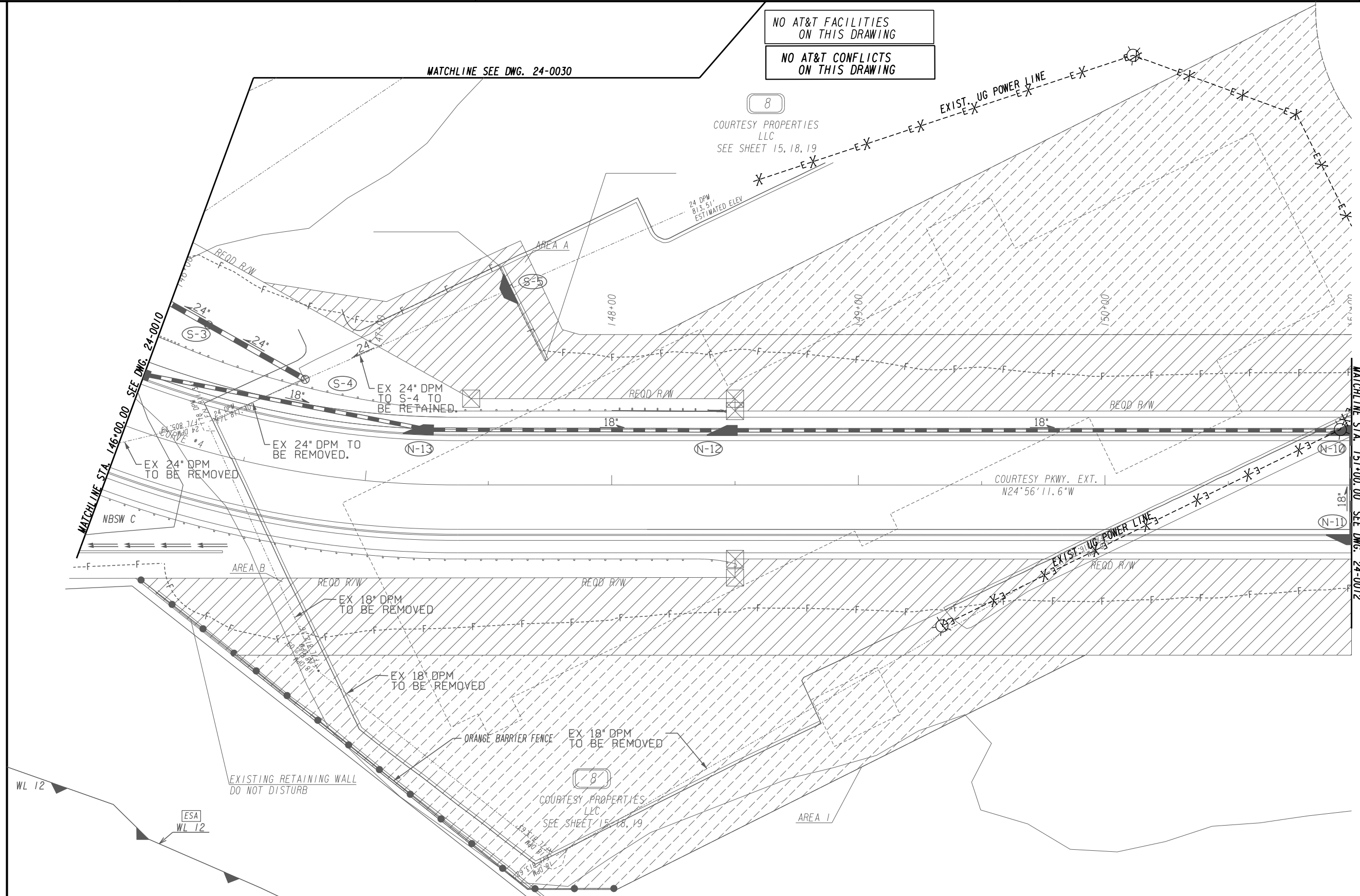
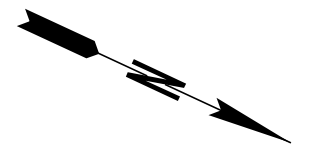

PROPERTY AND EXISTING R/W LINE	---
REQUIRED R/W LINE	---
CONSTRUCTION LIMITS	---
EASEMENT FOR CONSTR & MAINTENANCE OF SLOPES	---C---F---
EASEMENT FOR CONSTR OF SLOPES	---C---F---
EASEMENT FOR CONSTR OF DRIVES	---C---F---

BEGIN LIMIT OF ACCESS.....	BLA
END LIMIT OF ACCESS.....	ELA
LIMIT OF ACCESS	---
REQ'D R/W & LIMIT OF ACCESS	---
ORANGE BARRIER FENCE	---
ESA - ENV. SENSITIVE AREA (SEE ERIT TABLE)	---

ATLAS
 2450 Commerce Avenue
 Suite 100
 Duluth, Georgia 30096
 770.263.5945

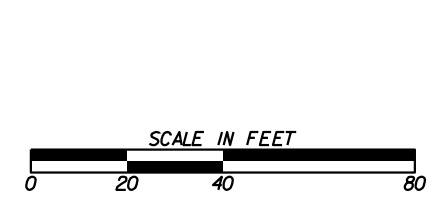

REVISION DATES	

UTILITY PLANS
 COURTESY PARKWAY EXTENSION
 ROCKDALE COUNTY

CHECKED:	DATE:	DRAWING No.
BACKCHECKED:	DATE:	24-0011
CORRECTED:	DATE:	
VERIFIED:	DATE:	

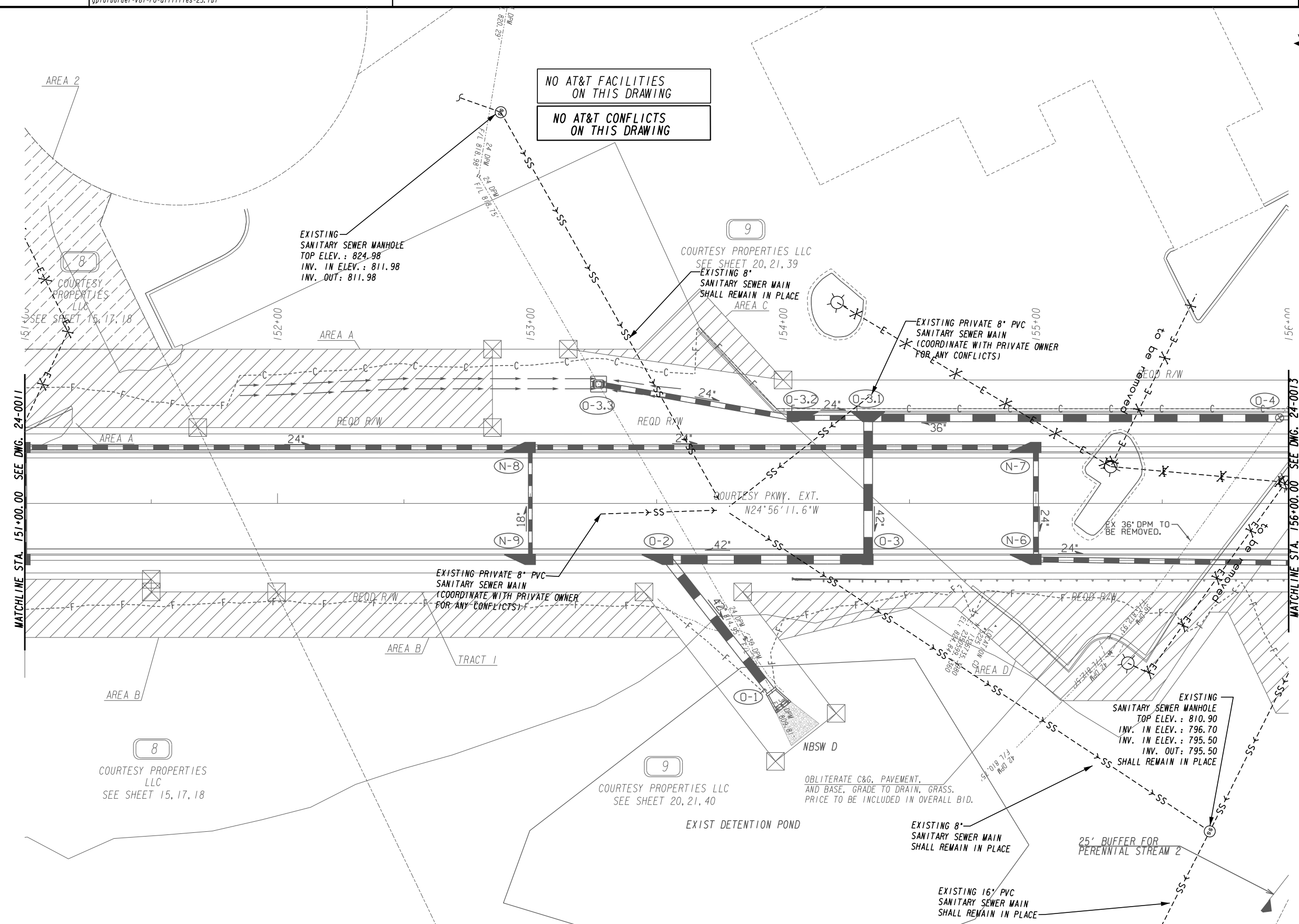
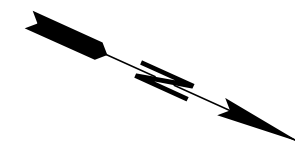

PROPERTY AND EXISTING R/W LINE	-----E-----
REQUIRED R/W LINE	-----C-----
CONSTRUCTION LIMITS	-----F-----
EASEMENT FOR CONSTR & MAINTENANCE OF SLOPES	[Hatched Box]
EASEMENT FOR CONSTR OF SLOPES	[Diagonal Hatched Box]
EASEMENT FOR CONSTR OF DRIVES	[Cross-hatched Box]

BEGIN LIMIT OF ACCESS.....	BLA
END LIMIT OF ACCESS.....	ELA
LIMIT OF ACCESS	[Symbol]
REQ'D R/W & LIMIT OF ACCESS	[Symbol]
ORANGE BARRIER FENCE	[Symbol]
ESA - ENV. SENSITIVE AREA (SEE ERIT TABLE)	[Symbol]

ATLAS

2450 Commerce Avenue
Suite 100
Duluth, Georgia 30096
770.263.5945

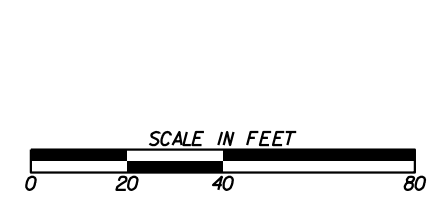

REVISION DATES	

UTILITY PLANS

COURTESY PARKWAY EXTENSION
ROCKDALE COUNTY

CHECKED:	DATE:	DRAWING No. 24-0012
BACKCHECKED:	DATE:	
CORRECTED:	DATE:	
VERIFIED:	DATE:	

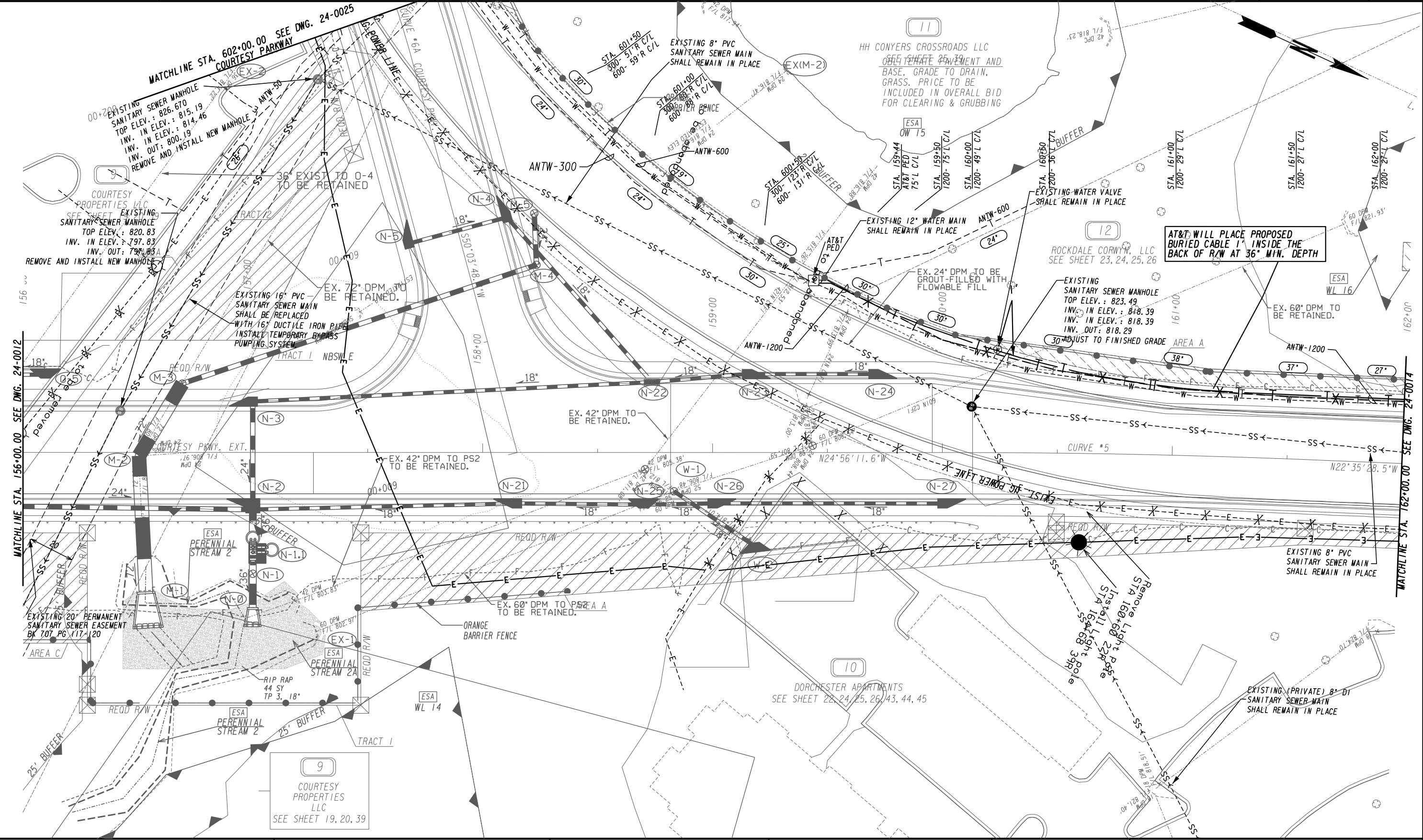

AT&T WILL PLACE PROPOSED BURIED CABLE 1' INSIDE THE BACK OF R/W AT 36" MIN. DEPTH

PROPERTY AND EXISTING R/W LINE
 REQUIRED R/W LINE
 CONSTRUCTION LIMITS
 EASEMENT FOR CONSTR
 & MAINTENANCE OF SLOPES
 EASEMENT FOR CONSTR OF SLOPES
 EASEMENT FOR CONSTR OF DRIVES

BEGIN LIMIT OF ACCESS.....BLA
 END LIMIT OF ACCESS.....ELA
 LIMIT OF ACCESS
 REQ'D R/W & LIMIT OF ACCESS
 ORANGE BARRIER FENCE
 ESA - ENV. SENSITIVE AREA
 (SEE ERIT TABLE)

ATLAS
 2450 Commerce Avenue
 Suite 100
 Duluth, Georgia 30096
 770.263.5945

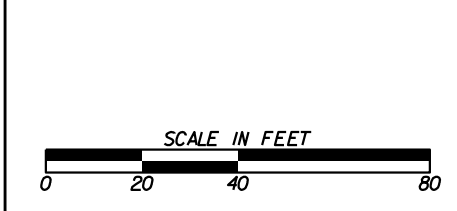

REVISION DATES	

UTILITY PLANS
 COURTESY PARKWAY EXTENSION
 ROCKDALE COUNTY

CHECKED:	DATE:	DRAWING No.
BACKCHECKED:	DATE:	24-0013
CORRECTED:	DATE:	
VERIFIED:	DATE:	

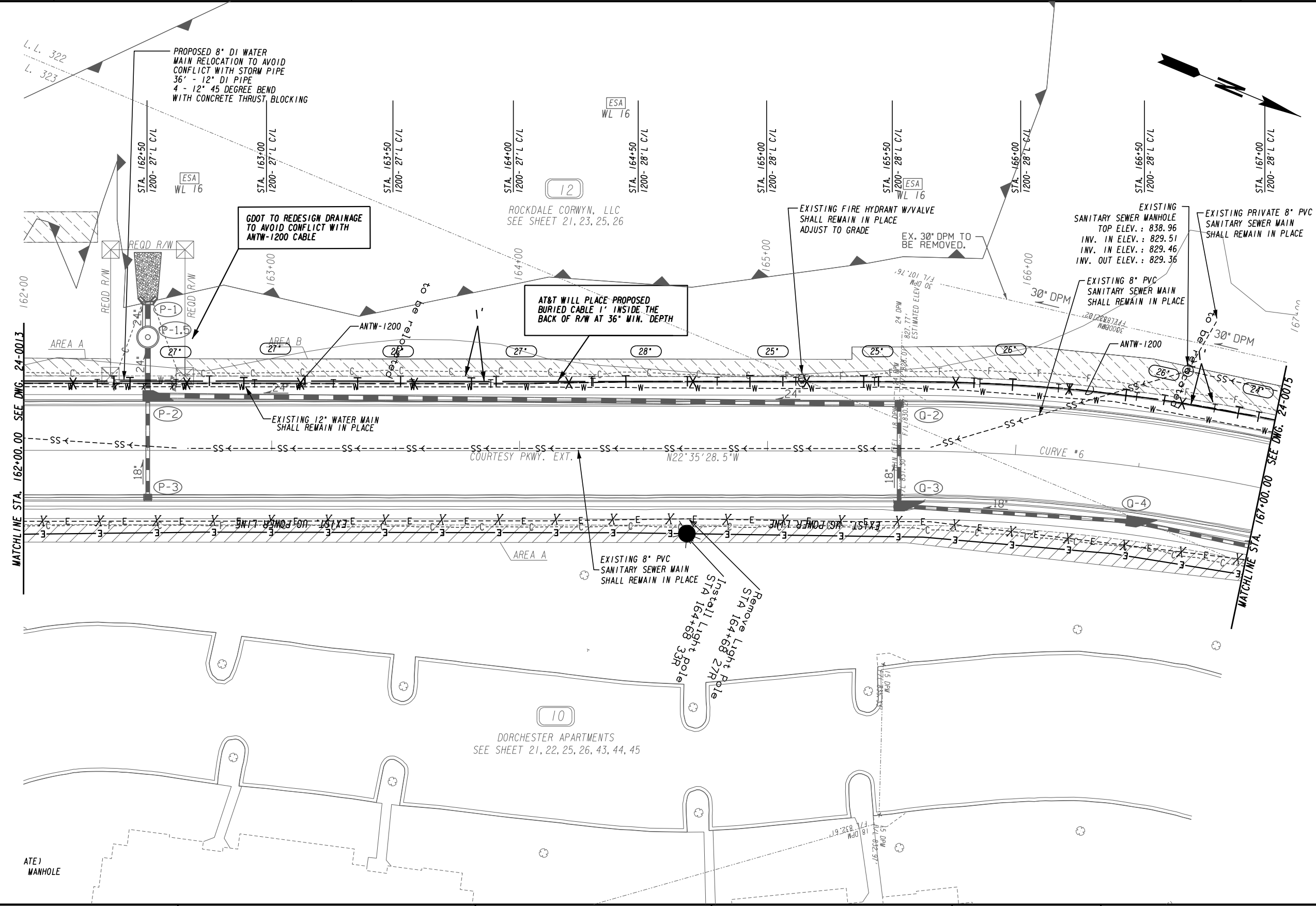

PROPERTY AND EXISTING R/W LINE	-----E-----
REQUIRED R/W LINE	-----F-----
CONSTRUCTION LIMITS	-----C-----
EASEMENT FOR CONSTR & MAINTENANCE OF SLOPES	[Hatched Box]
EASEMENT FOR CONSTR OF SLOPES	[Hatched Box]
EASEMENT FOR CONSTR OF DRIVES	[Hatched Box]

BEGIN LIMIT OF ACCESS.....	BLA
END LIMIT OF ACCESS.....	ELA
LIMIT OF ACCESS	[Symbol]
REQ'D R/W & LIMIT OF ACCESS	[Symbol]
ORANGE BARRIER FENCE	[Symbol]
ESA - ENV. SENSITIVE AREA (SEE ERIT TABLE)	[Symbol]

ATLAS

2450 Commerce Avenue
Suite 100
Duluth, Georgia 30096
770.263.5945

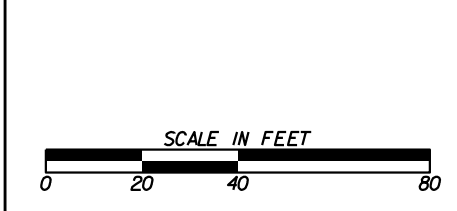

REVISION DATES	

UTILITY PLANS
COURTESY PARKWAY EXTENSION
ROCKDALE COUNTY

CHECKED:	DATE:	DRAWING No. 24-0014
BACKCHECKED:	DATE:	
CORRECTED:	DATE:	
VERIFIED:	DATE:	

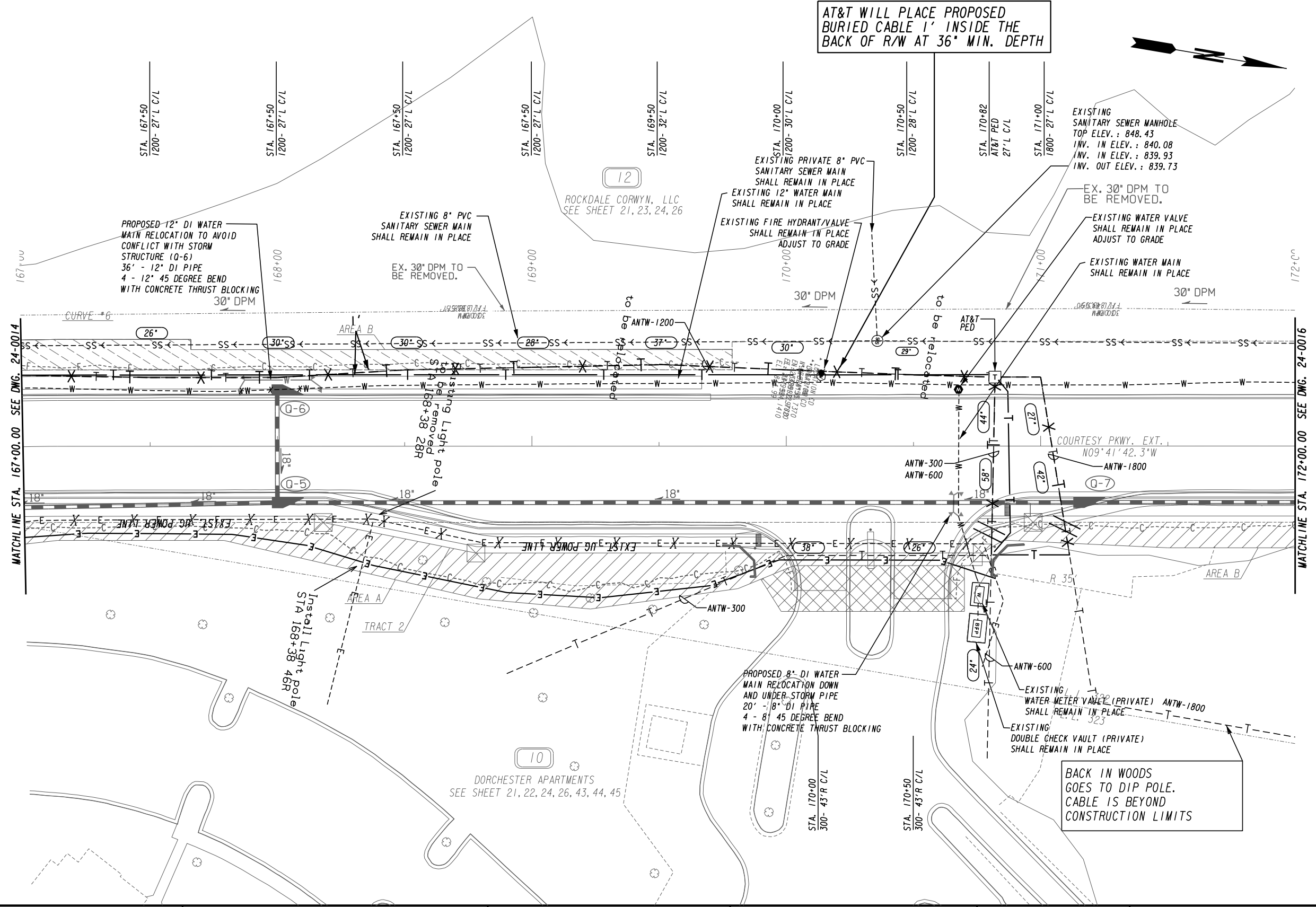

AT&T WILL PLACE PROPOSED BURIED CABLE 1' INSIDE THE BACK OF R/W AT 36\"/>



PROPERTY AND EXISTING R/W LINE	-----E-----
REQUIRED R/W LINE	-----F-----
CONSTRUCTION LIMITS	-----G-----
EASEMENT FOR CONSTR & MAINTENANCE OF SLOPES	-----H-----
EASEMENT FOR CONSTR OF SLOPES	-----I-----
EASEMENT FOR CONSTR OF DRIVES	-----J-----

BEGIN LIMIT OF ACCESS.....BLA	-----K-----
END LIMIT OF ACCESS.....ELA	-----L-----
LIMIT OF ACCESS	-----M-----
REQ'D R/W & LIMIT OF ACCESS	-----N-----
ORANGE BARRIER FENCE	-----O-----
ESA - ENV. SENSITIVE AREA (SEE ERIT TABLE)	-----P-----

ATLAS
 2450 Commerce Avenue
 Suite 100
 Duluth, Georgia 30096
 770.263.5945

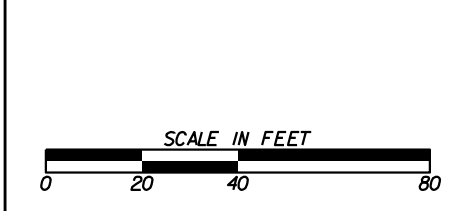

REVISION DATES	

UTILITY PLANS
 COURTESY PARKWAY EXTENSION
 ROCKDALE COUNTY

CHECKED:	DATE:	DRAWING No.
BACKCHECKED:	DATE:	24-0015
CORRECTED:	DATE:	
VERIFIED:	DATE:	

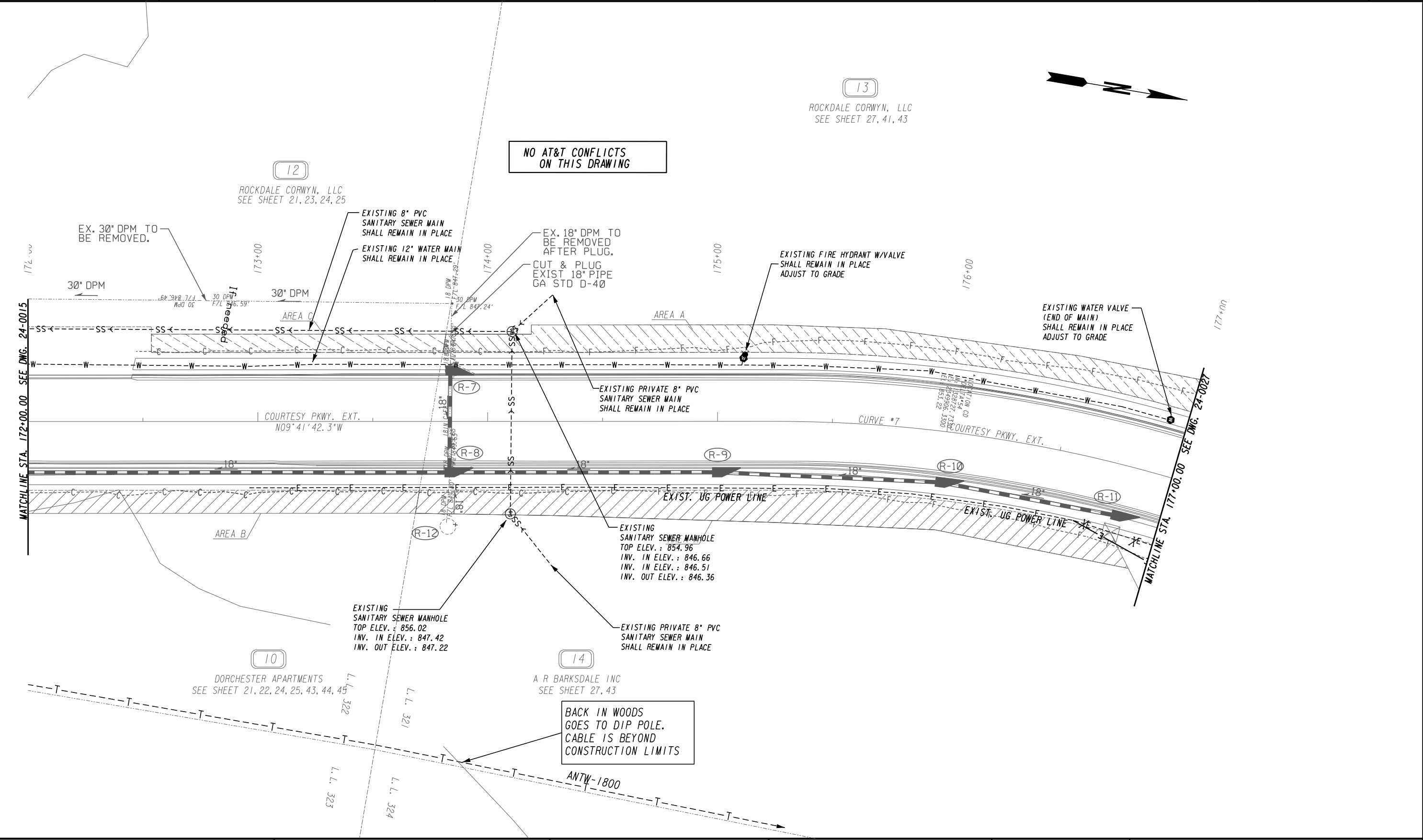

PROPERTY AND EXISTING R/W LINE	-----P-----
REQUIRED R/W LINE	-----C-----
CONSTRUCTION LIMITS	-----F-----
EASEMENT FOR CONSTR & MAINTENANCE OF SLOPES	[Hatched Box]
EASEMENT FOR CONSTR OF SLOPES	[Hatched Box]
EASEMENT FOR CONSTR OF DRIVES	[Hatched Box]

BEGIN LIMIT OF ACCESS.....	BLA
END LIMIT OF ACCESS.....	ELA
LIMIT OF ACCESS	[Symbol]
REQ'D R/W & LIMIT OF ACCESS	[Symbol]
ORANGE BARRIER FENCE	[Symbol]
ESA - ENV. SENSITIVE AREA (SEE ERIT TABLE)	[Symbol]

ATLAS
 2450 Commerce Avenue
 Suite 100
 Duluth, Georgia 30096
 770.263.5945

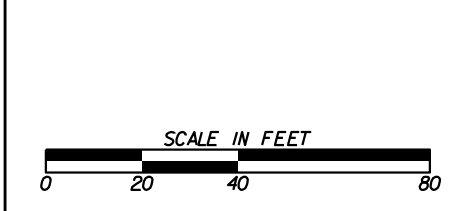

REVISION DATES	

UTILITY PLANS
 COURTESY PARKWAY EXTENSION
 ROCKDALE COUNTY

CHECKED:	DATE:	DRAWING No.
BACKCHECKED:	DATE:	24-0016
CORRECTED:	DATE:	
VERIFIED:	DATE:	

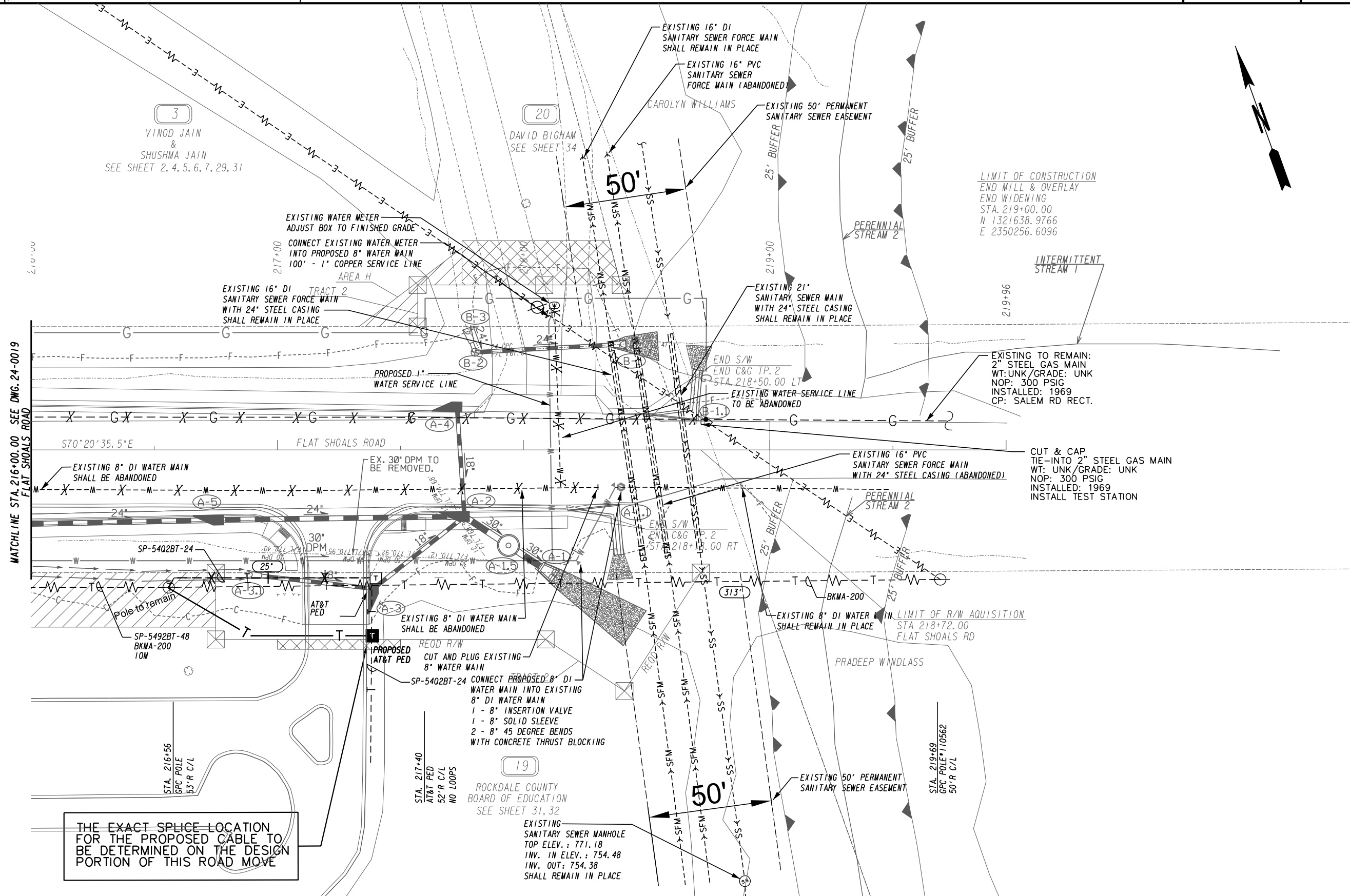

PROPERTY AND EXISTING R/W LINE	-----E-----
REQUIRED R/W LINE	-----F-----
CONSTRUCTION LIMITS	-----G-----
EASEMENT FOR CONSTR & MAINTENANCE OF SLOPES	-----H-----
EASEMENT FOR CONSTR OF SLOPES	-----I-----
EASEMENT FOR CONSTR OF DRIVES	-----J-----

BEGIN LIMIT OF ACCESS.....BLA	-----K-----
END LIMIT OF ACCESS.....ELA	-----L-----
LIMIT OF ACCESS	-----M-----
REQ'D R/W & LIMIT OF ACCESS	-----N-----
ORANGE BARRIER FENCE	-----O-----
ESA - ENV. SENSITIVE AREA (SEE ERIT TABLE)	-----P-----

ATLAS
 2450 Commerce Avenue
 Suite 100
 Duluth, Georgia 30096
 770.263.5945

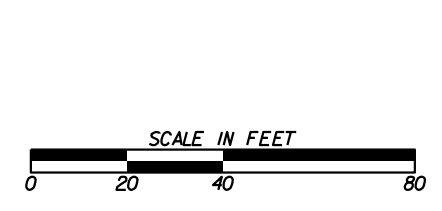

REVISION DATES	

UTILITY PLANS
 FLAT SHOALS ROAD
 ROCKDALE COUNTY

CHECKED:	DATE:	DRAWING No.
BACKCHECKED:	DATE:	24-0020
CORRECTED:	DATE:	
VERIFIED:	DATE:	

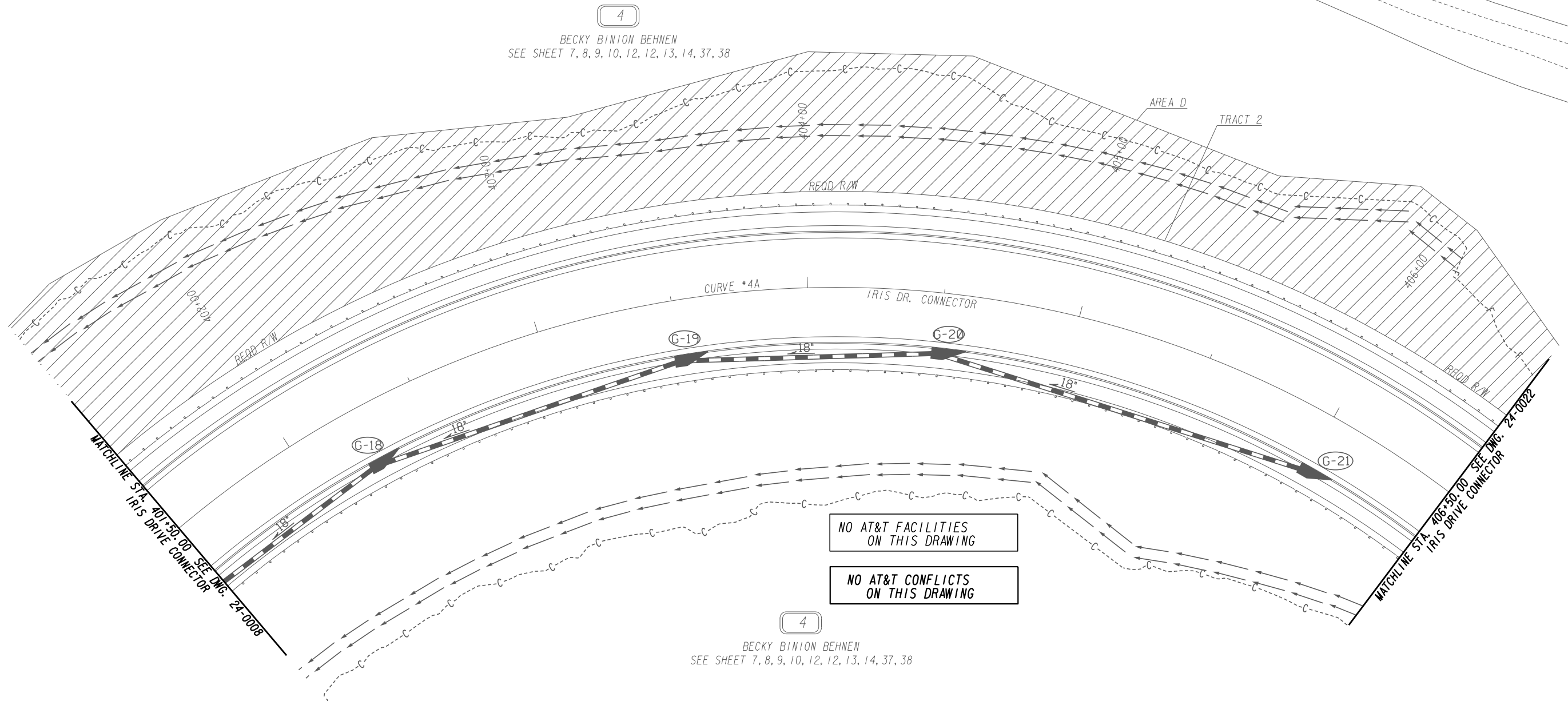

NO AT&T FACILITIES
ON THIS DRAWING

NO AT&T CONFLICTS
ON THIS DRAWING

4
BECKY BINION BEHNEN
SEE SHEET 7, 8, 9, 10, 12, 12, 13, 14, 37, 38

4
BECKY BINION BEHNEN
SEE SHEET 7, 8, 9, 10, 12, 12, 13, 14, 37, 38

PROPERTY AND EXISTING R/W LINE
REQUIRED R/W LINE
CONSTRUCTION LIMITS
EASEMENT FOR CONSTR
& MAINTENANCE OF SLOPES
EASEMENT FOR CONSTR OF SLOPES
EASEMENT FOR CONSTR OF DRIVES

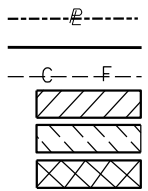

BEGIN LIMIT OF ACCESS.....BLA
END LIMIT OF ACCESS.....ELA
LIMIT OF ACCESS
REQ'D R/W & LIMIT OF ACCESS
ORANGE BARRIER FENCE
ESA - ENV. SENSITIVE AREA
(SEE ERIT TABLE)

ATLAS
2450 Commerce Avenue
Suite 100
Duluth, Georgia 30096
770.263.5945



REVISION DATES	

UTILITY PLANS
IRIS DRIVE CONNECTOR
ROCKDALE COUNTY

CHECKED:	DATE:	DRAWING No.
BACKCHECKED:	DATE:	24-0021
CORRECTED:	DATE:	
VERIFIED:	DATE:	

500+00 501+00 502+00

1-20 WB

1-20 EB

290+95 291+00 292+00 293+00

IRIS DR. SE | S49°24'31.1"E | S48°57'13.3"E

NO AT&T CONFLICTS ON THIS DRAWING

LIMIT OF CONSTRUCTION
BEGIN MILL & OVERLAY
STA. 291+00.00
N 1326184.4555
E 2349399.0842

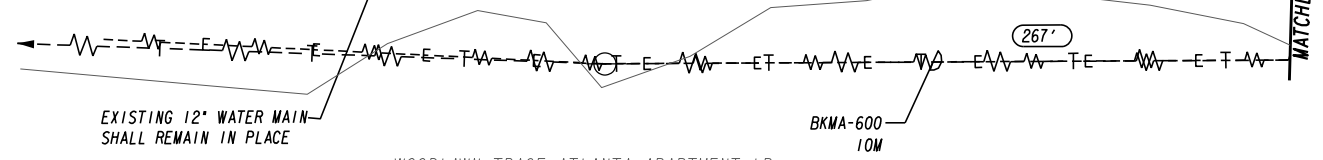
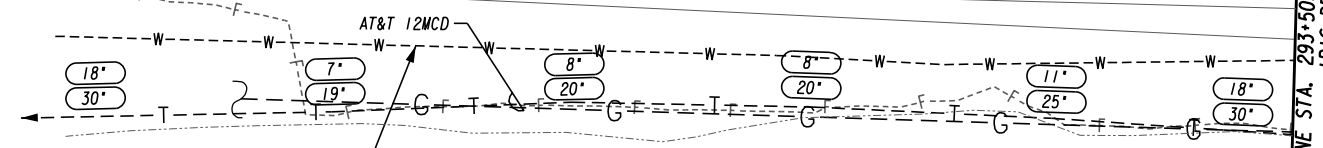

WOODLAWN TRACE ATLANTA APARTMENT LP

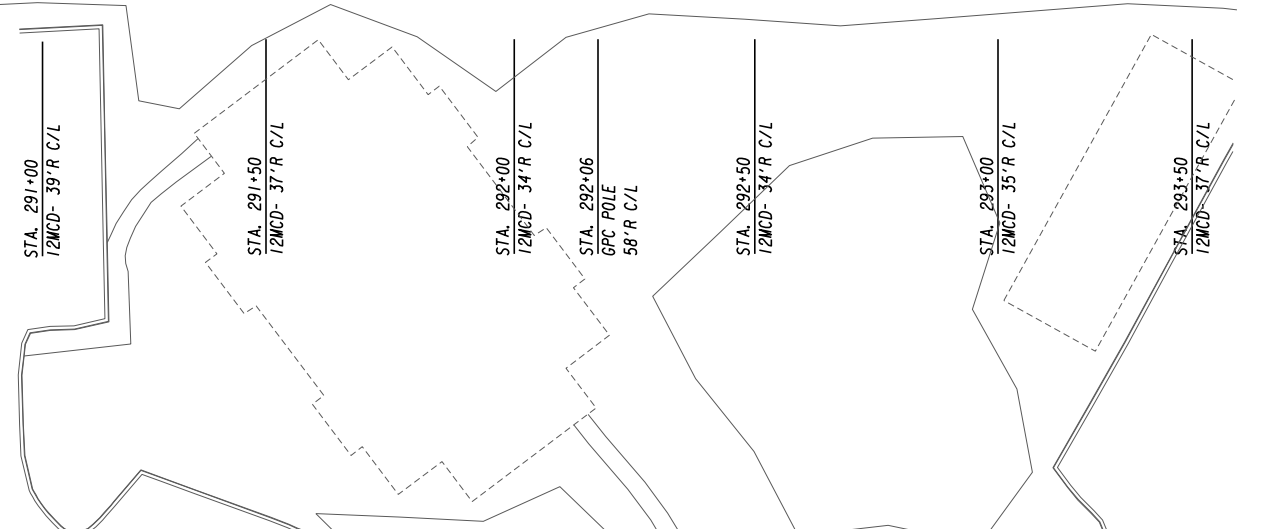

MATCHLINE STA. 293+50.00 SEE DWG. 24-0023 IRIS DRIVE SE

PROPERTY AND EXISTING R/W LINE
 REQUIRED R/W LINE
 CONSTRUCTION LIMITS
 EASEMENT FOR CONSTR
 & MAINTENANCE OF SLOPES
 EASEMENT FOR CONSTR OF SLOPES
 EASEMENT FOR CONSTR OF DRIVES

BEGIN LIMIT OF ACCESS.....BLA
 END LIMIT OF ACCESS.....ELA
 LIMIT OF ACCESS
 REQ'D R/W & LIMIT OF ACCESS
 ORANGE BARRIER FENCE
 ESA - ENV. SENSITIVE AREA
 (SEE ERIT TABLE)

2450 Commerce Avenue
 Suite 100
 Duluth, Georgia 30096
 770.263.5945

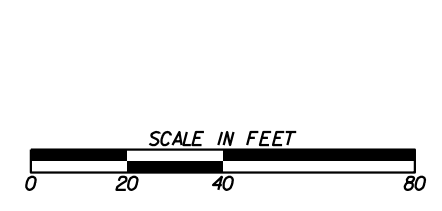

REVISION DATES	

UTILITY PLANS
 IRIS DRIVE SE
 ROCKDALE COUNTY

CHECKED:	DATE:	DRAWING No. 24-0022
BACKCHECKED:	DATE:	
CORRECTED:	DATE:	
VERIFIED:	DATE:	

MATCHLINE SEE DWG. 24-0030

MATCHLINE STA. 298+50.00 SEE DWG. 24-0023 IRIS DRIVE

MATCHLINE STA. 304+00.00 SEE DWG. 24-0009 IRIS DRIVE

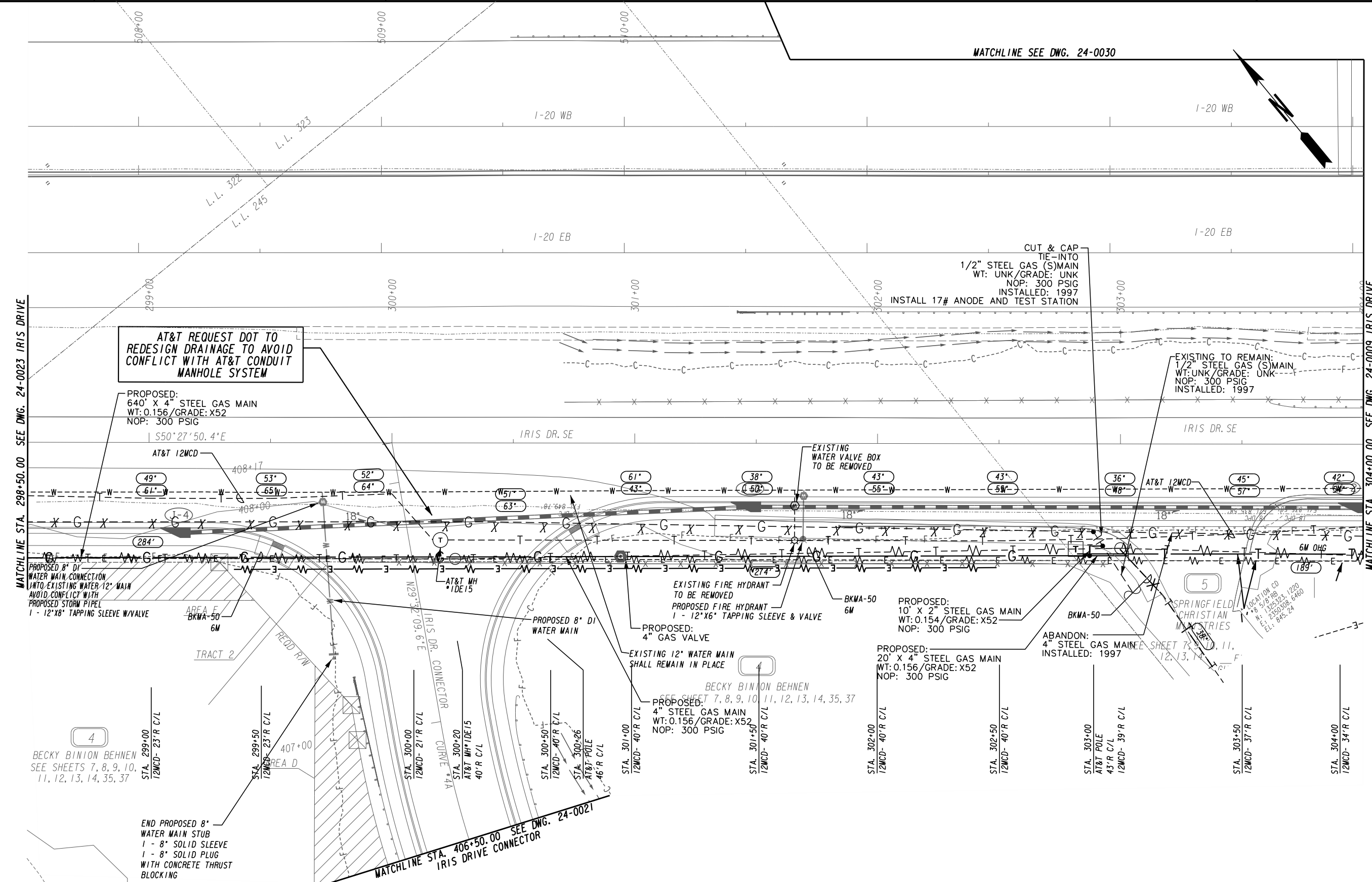

PROPOSED 8" DI WATER MAIN CONNECTION INTO EXISTING WATER 12" MAIN AVOID CONFLICT WITH PROPOSED STORM PIPEL 1 - 12" X 8" TAPPING SLEEVE W/ VALVE

AT&T REQUEST DOT TO REDESIGN DRAINAGE TO AVOID CONFLICT WITH AT&T CONDUIT MANHOLE SYSTEM

PROPOSED: 640" X 4" STEEL GAS MAIN WT: 0.156/ GRADE: X52 NOP: 300 PSIG

CUT & CAP TIE-INTO 1/2" STEEL GAS (S) MAIN WT: UNK/ GRADE: UNK NOP: 300 PSIG INSTALLED: 1997 INSTALL 17# ANODE AND TEST STATION

EXISTING TO REMAIN: 1/2" STEEL GAS (S) MAIN WT: UNK/ GRADE: UNK NOP: 300 PSIG INSTALLED: 1997

EXISTING FIRE HYDRANT TO BE REMOVED PROPOSED FIRE HYDRANT 1 - 12" X 6" TAPPING SLEEVE & VALVE

PROPOSED: 10" X 2" STEEL GAS MAIN WT: 0.154/ GRADE: X52 NOP: 300 PSIG

PROPOSED: 20" X 4" STEEL GAS MAIN WT: 0.156/ GRADE: X52 NOP: 300 PSIG

ABANDON: 4" STEEL GAS MAIN SEE SHEET 7, 8, 9, 10, 11, 12, 13, 14, 35, 37 INSTALLED: 1997

4 BECKY BINION BEHNEN SEE SHEETS 7, 8, 9, 10, 11, 12, 13, 14, 35, 37

4 BECKY BINION BEHNEN SEE SHEET 7, 8, 9, 10, 11, 12, 13, 14, 35, 37

PROPOSED: 4" STEEL GAS MAIN WT: 0.156/ GRADE: X52 NOP: 300 PSIG

END PROPOSED 8" WATER MAIN STUB 1 - 8" SOLID SLEEVE 1 - 8" SOLID PLUG WITH CONCRETE THRUST BLOCKING

MATCHLINE STA. 406+50.00 SEE DWG. 24-0021 IRIS DRIVE CONNECTOR

PROPERTY AND EXISTING R/W LINE	-----e-----
REQUIRED R/W LINE	-----
CONSTRUCTION LIMITS	-----C-----
EASEMENT FOR CONSTR & MAINTENANCE OF SLOPES	-----F-----
EASEMENT FOR CONSTR OF SLOPES	[Hatched Box]
EASEMENT FOR CONSTR OF DRIVES	[Cross-hatched Box]

BEGIN LIMIT OF ACCESS.....	BLA
END LIMIT OF ACCESS.....	ELA
LIMIT OF ACCESS	-----
REQ'D R/W & LIMIT OF ACCESS	[Hatched Box]
ORANGE BARRIER FENCE	[Dashed Line]
ESA - ENV. SENSITIVE AREA (SEE ERIT TABLE)	[Dotted Area]

ATLAS
 2450 Commerce Avenue
 Suite 100
 Duluth, Georgia 30096
 770.263.5945

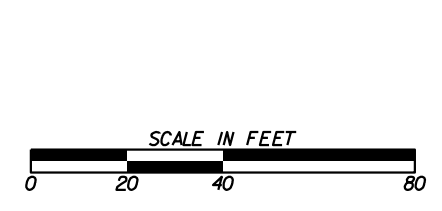

REVISION DATES	

UTILITY PLANS
 IRIS DRIVE SE
 ROCKDALE COUNTY

CHECKED:	DATE:	DRAWING No. 24-0024
BACKCHECKED:	DATE:	
CORRECTED:	DATE:	
VERIFIED:	DATE:	



AT&T POLE(S) IN CONFLICT:
AT&T WILL TRANSFER/REPLACE
CABLES TO NEW AT&T POLES

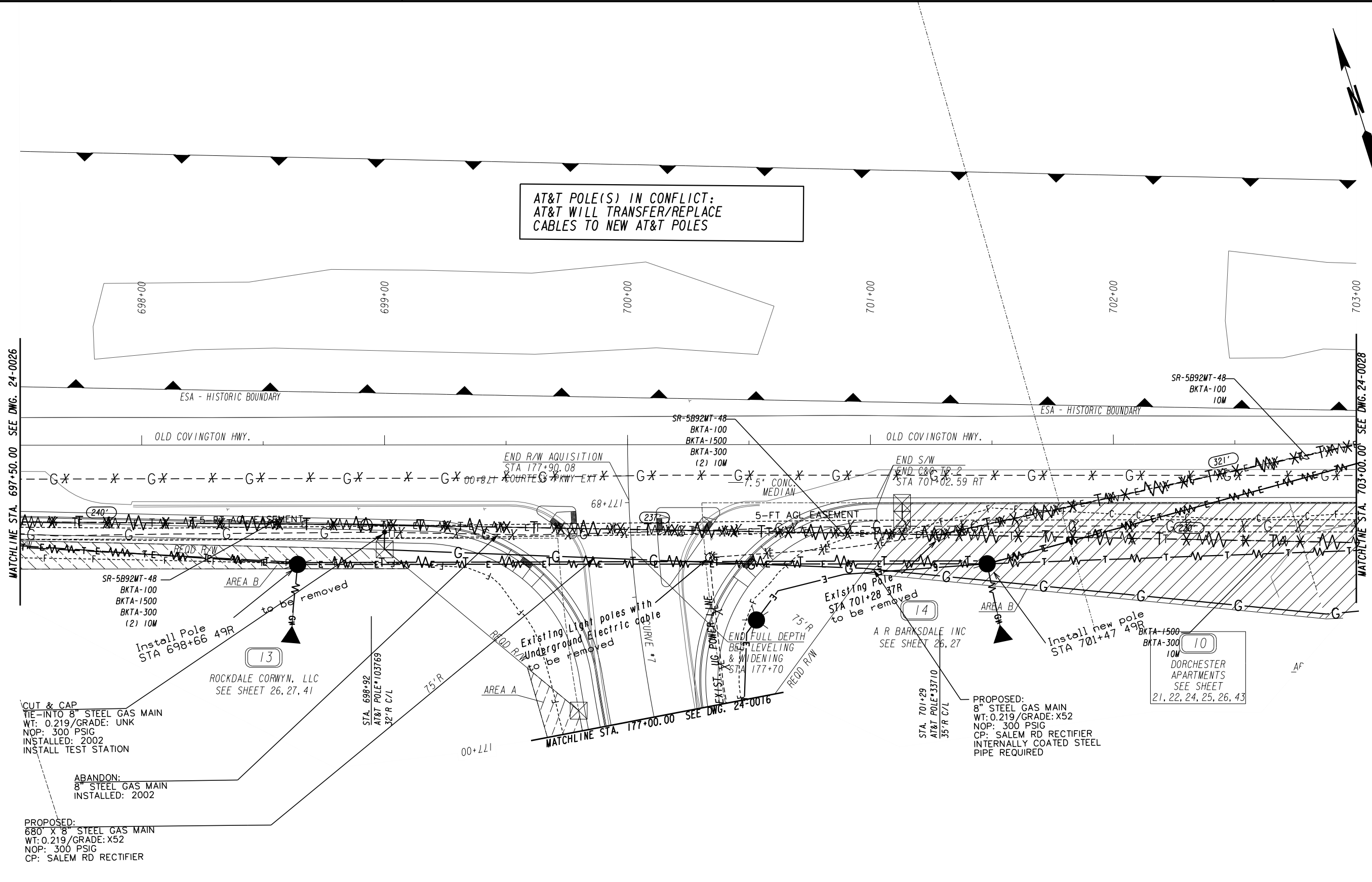

MATCHLINE STA. 697+50.00 SEE DWG. 24-0026

MATCHLINE STA. 703+00.00 SEE DWG. 24-0028

CUT & CAP
TIE-INTO 8" STEEL GAS MAIN
WT: 0.219/GRADE: UNK
NOP: 300 PSIG
INSTALLED: 2002
INSTALL TEST STATION

ABANDON:
8" STEEL GAS MAIN
INSTALLED: 2002

PROPOSED:
680 X 8" STEEL GAS MAIN
WT: 0.219/GRADE: X52
NOP: 300 PSIG
CP: SALEM RD RECTIFIER

ROCKDALE CORWYN, LLC
SEE SHEET 26, 27, 41

A R BARKSDALE INC
SEE SHEET 26, 27

DORCHESTER APARTMENTS
SEE SHEET 21, 22, 24, 25, 26, 43

PROPERTY AND EXISTING R/W LINE	-----E-----
REQUIRED R/W LINE	-----
CONSTRUCTION LIMITS	---C---F---
EASEMENT FOR CONSTR & MAINTENANCE OF SLOPES	[Hatched Box]
EASEMENT FOR CONSTR OF SLOPES	[Hatched Box]
EASEMENT FOR CONSTR OF DRIVES	[Hatched Box]

BEGIN LIMIT OF ACCESS.....BLA	---o---o---
END LIMIT OF ACCESS.....ELA	---o---o---
LIMIT OF ACCESS	--- --- ---
REQ'D R/W & LIMIT OF ACCESS	--- --- ---
ORANGE BARRIER FENCE	---●---●---
ESA - ENV. SENSITIVE AREA (SEE ERIT TABLE)	---▼---▼---

ATLAS
 2450 Commerce Avenue
 Suite 100
 Duluth, Georgia 30096
 770.263.5945

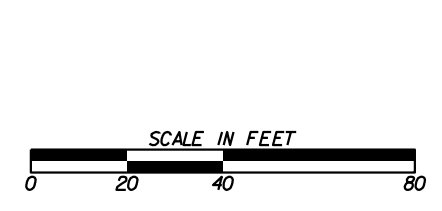

REVISION DATES	

UTILITY PLANS
 OLD COVINGTON HIGHWAY
 ROCKDALE COUNTY

CHECKED:		DATE:		DRAWING No. 24-0027
BACKCHECKED:		DATE:		
CORRECTED:		DATE:		
VERIFIED:		DATE:		

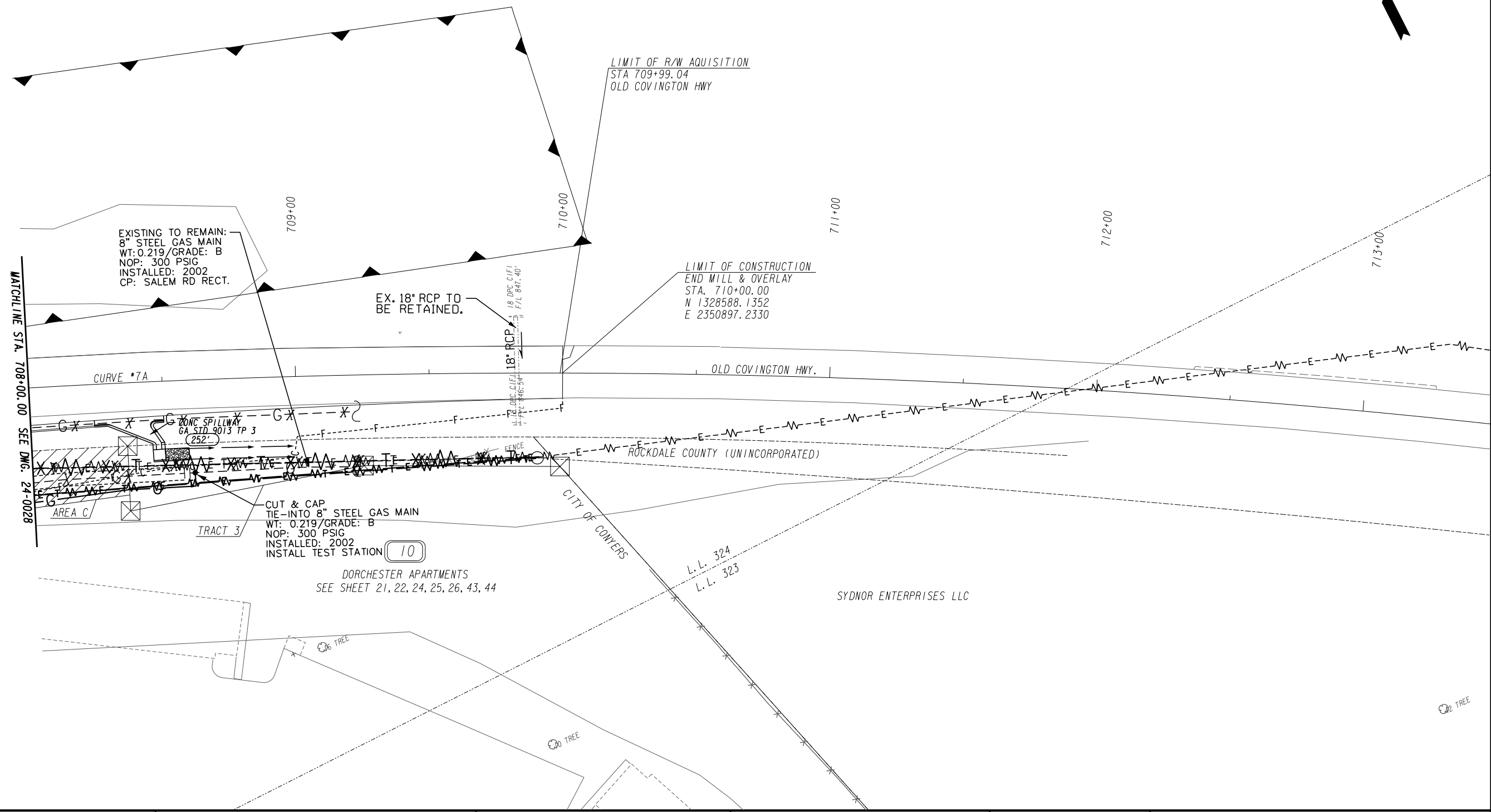
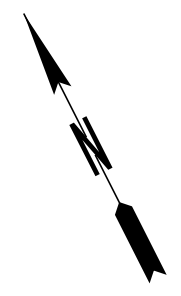

PROPERTY AND EXISTING R/W LINE	-----E-----
REQUIRED R/W LINE	-----F-----
CONSTRUCTION LIMITS	---C---F---
EASEMENT FOR CONSTR & MAINTENANCE OF SLOPES	[Hatched Box]
EASEMENT FOR CONSTR OF SLOPES	[Hatched Box]
EASEMENT FOR CONSTR OF DRIVES	[Hatched Box]

BEGIN LIMIT OF ACCESS.....BLA	---o---o---
END LIMIT OF ACCESS.....ELA	---o---o---
LIMIT OF ACCESS	--- --- ---
REQ'D R/W & LIMIT OF ACCESS	---●---●---
ORANGE BARRIER FENCE	---▲---▲---
ESA - ENV. SENSITIVE AREA (SEE ERIT TABLE)	---▲---▲---

ATLAS
 2450 Commerce Avenue
 Suite 100
 Duluth, Georgia 30096
 770.263.5945

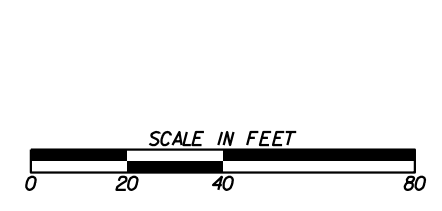

REVISION DATES	

UTILITY PLANS
 OLD COVINGTON HIGHWAY
 ROCKDALE COUNTY

CHECKED:	DATE:	DRAWING No.
BACKCHECKED:	DATE:	24-0029
CORRECTED:	DATE:	
VERIFIED:	DATE:	

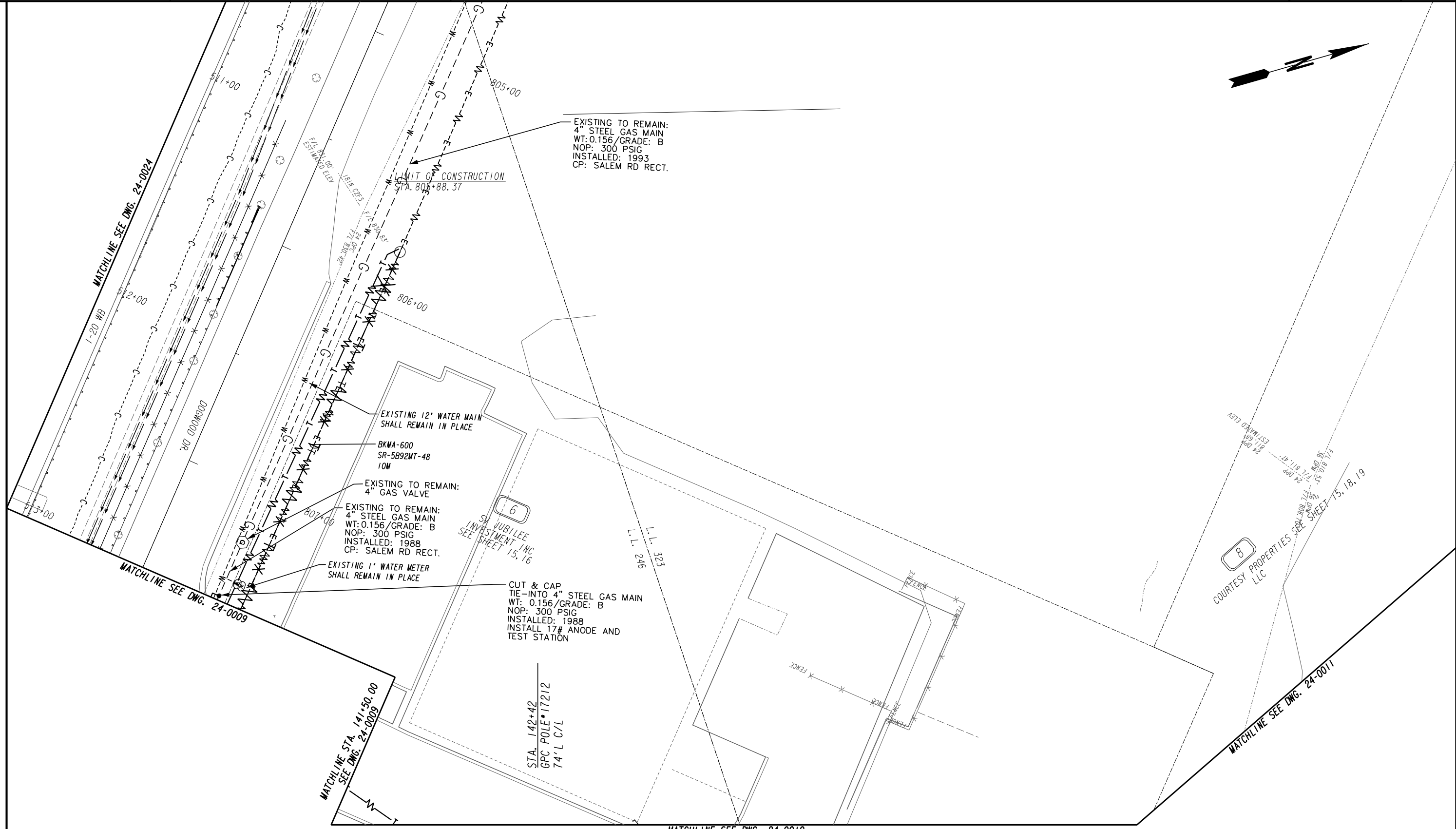

PROPERTY AND EXISTING R/W LINE	---
REQUIRED R/W LINE	---
CONSTRUCTION LIMITS	---C---F---
EASEMENT FOR CONSTR & MAINTENANCE OF SLOPES	[Hatched Box]
EASEMENT FOR CONSTR OF SLOPES	[Hatched Box]
EASEMENT FOR CONSTR OF DRIVES	[Hatched Box]

BEGIN LIMIT OF ACCESS.....BLA	---o---o---
END LIMIT OF ACCESS.....ELA	---o---o---
LIMIT OF ACCESS	--- --- ---
REQ'D R/W & LIMIT OF ACCESS	--- --- ---
ORANGE BARRIER FENCE	---●---●---
ESA - ENV. SENSITIVE AREA (SEE ERIT TABLE)	---▼---▼---

ATLAS
 2450 Commerce Avenue
 Suite 100
 Duluth, Georgia 30096
 770.263.5945

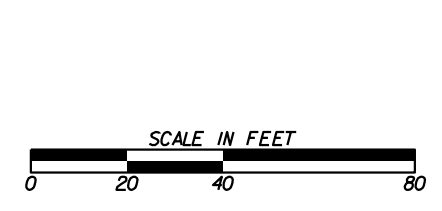

REVISION DATES	

UTILITY PLANS
 DOGWOOD DRIVE
 ROCKDALE COUNTY

CHECKED:	DATE:	DRAWING No. 24-0030
BACKCHECKED:	DATE:	
CORRECTED:	DATE:	
VERIFIED:	DATE:	

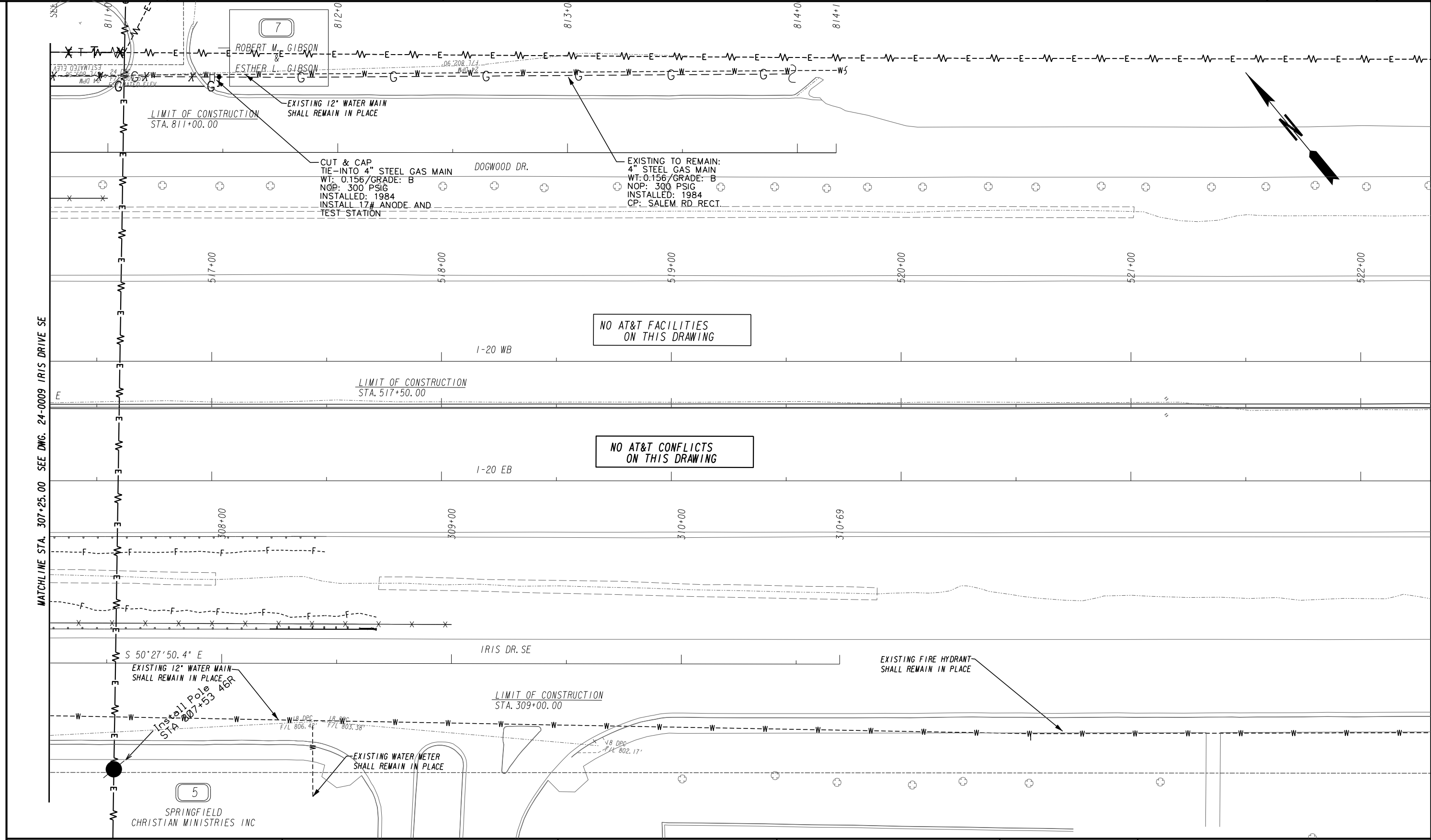

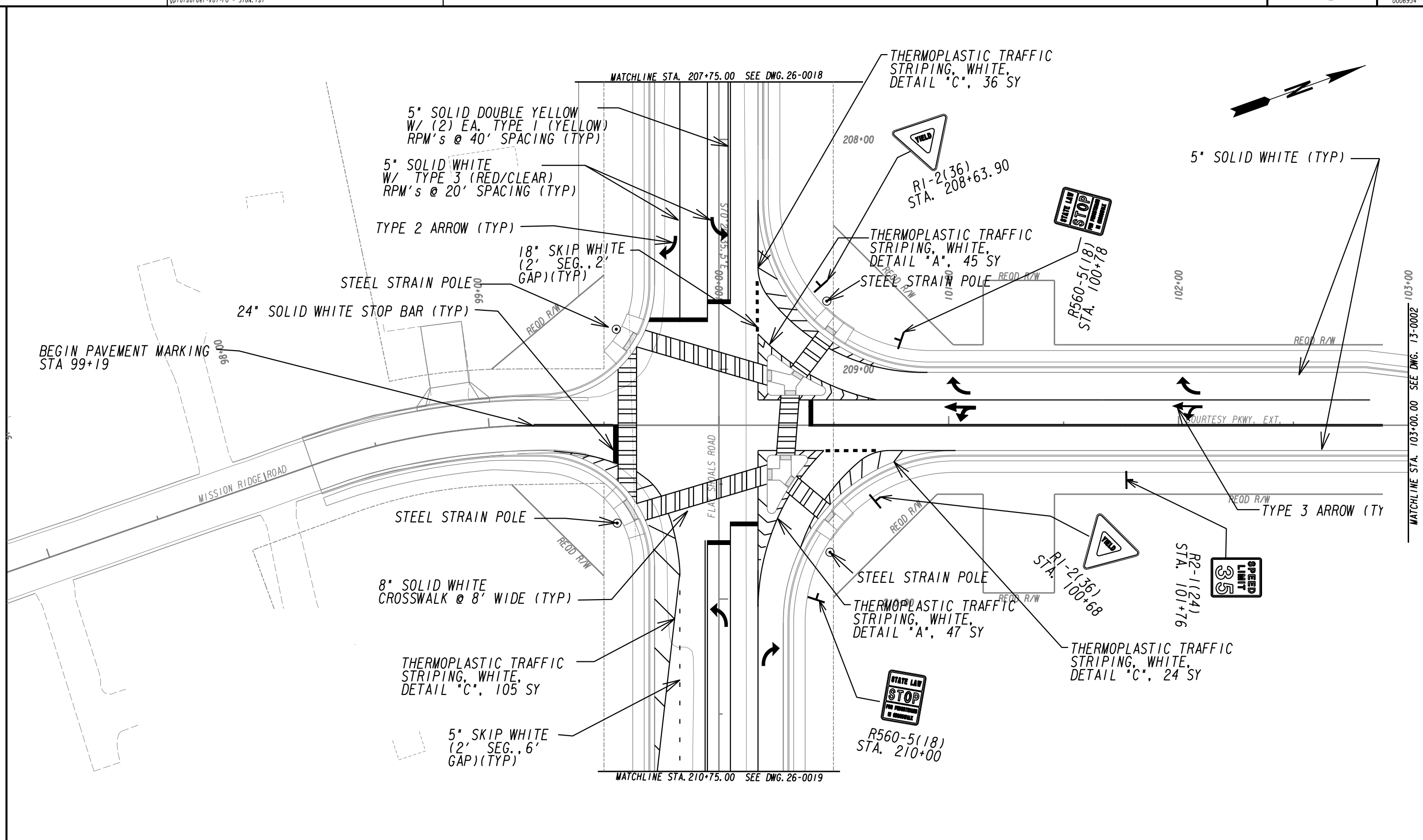

PROPERTY AND EXISTING R/W LINE	-----e-----
REQUIRED R/W LINE	-----f-----
CONSTRUCTION LIMITS	---C---F---
EASEMENT FOR CONSTR & MAINTENANCE OF SLOPES	[Hatched Box]
EASEMENT FOR CONSTR OF SLOPES	[Hatched Box]
EASEMENT FOR CONSTR OF DRIVES	[Hatched Box]

BEGIN LIMIT OF ACCESS.....BLA	---o---o---
END LIMIT OF ACCESS.....ELA	--- --- ---
LIMIT OF ACCESS	--- --- ---
REQ'D R/W & LIMIT OF ACCESS	---o---o---
ORANGE BARRIER FENCE	---●---●---
ESA - ENV. SENSITIVE AREA (SEE ERIT TABLE)	---▼---▼---

ATLAS

2450 Commerce Avenue
Suite 100
Duluth, Georgia 30096
770.263.5945

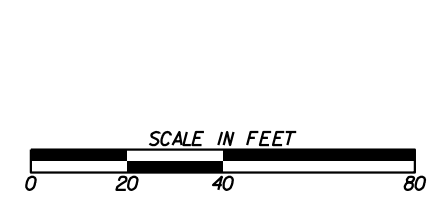

REVISION DATES	

SIGNING AND MARKING PLANS
COURTESY PARKWAY EXTENSION
ROCKDALE COUNTY

CHECKED:	DATE:	DRAWING No.
BACKCHECKED:	DATE:	26-0001
CORRECTED:	DATE:	
VERIFIED:	DATE:	

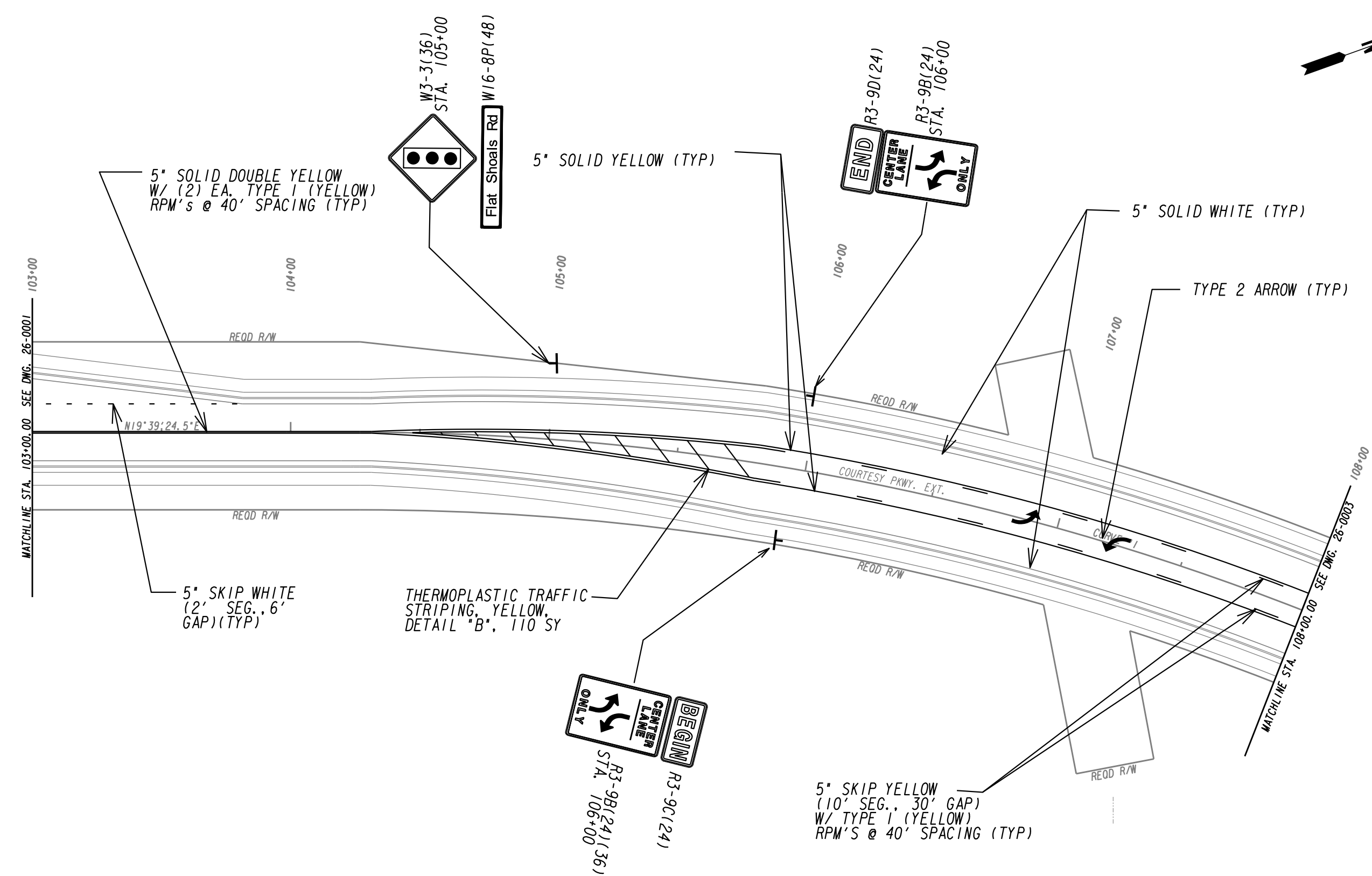
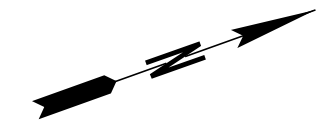

PROPERTY AND EXISTING R/W LINE	-----e-----
REQUIRED R/W LINE	-----
CONSTRUCTION LIMITS	---C---F---
EASEMENT FOR CONSTR & MAINTENANCE OF SLOPES	[Hatched Box]
EASEMENT FOR CONSTR OF SLOPES	[Hatched Box]
EASEMENT FOR CONSTR OF DRIVES	[Hatched Box]

BEGIN LIMIT OF ACCESS.....BLA	---o---o---
END LIMIT OF ACCESS.....ELA	---o---o---
LIMIT OF ACCESS	--- --- ---
REQ'D R/W & LIMIT OF ACCESS	---o---o---
ORANGE BARRIER FENCE	---●---●---
ESA - ENV. SENSITIVE AREA (SEE ERIT TABLE)	---▲---▲---

ATLAS

2450 Commerce Avenue
Suite 100
Duluth, Georgia 30096
770.263.5945

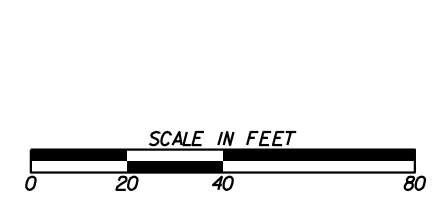

REVISION DATES	

CONSTRUCTION PLAN
COURTESY PARKWAY EXTENSION
ROCKDALE COUNTY

CHECKED:	DATE:	DRAWING No.
BACKCHECKED:	DATE:	26-0002
CORRECTED:	DATE:	
VERIFIED:	DATE:	

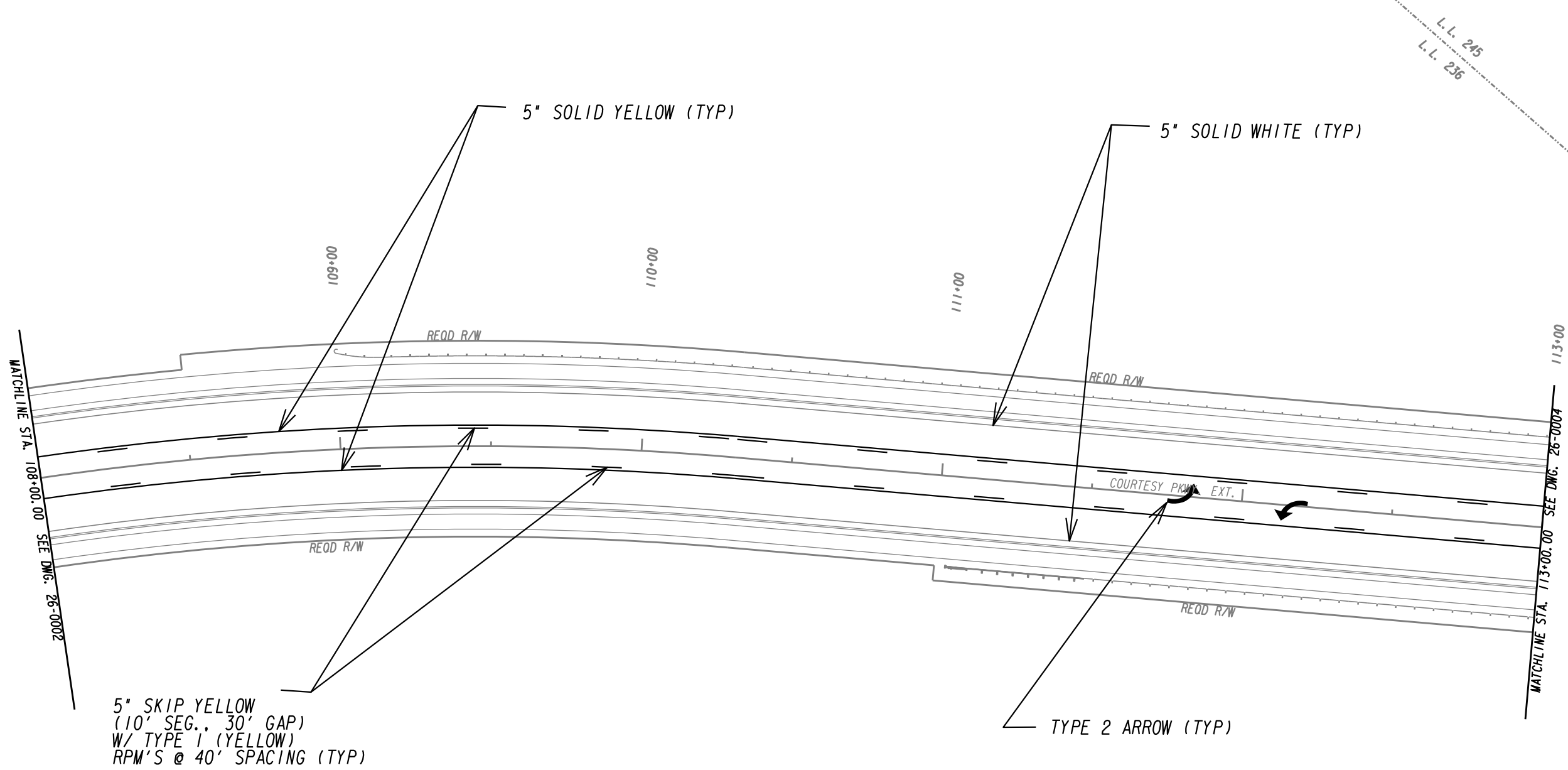

L.L. 245
L.L. 236

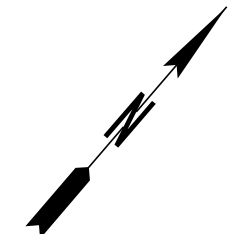

PROPERTY AND EXISTING R/W LINE	-----e-----
REQUIRED R/W LINE	-----
CONSTRUCTION LIMITS	---C---F---
EASEMENT FOR CONSTR & MAINTENANCE OF SLOPES	
EASEMENT FOR CONSTR OF SLOPES	
EASEMENT FOR CONSTR OF DRIVES	

BEGIN LIMIT OF ACCESS.....BLA	
END LIMIT OF ACCESS.....ELA	
LIMIT OF ACCESS	
REQ'D R/W & LIMIT OF ACCESS	
ORANGE BARRIER FENCE	
ESA - ENV. SENSITIVE AREA (SEE ERIT TABLE)	

ATLAS

2450 Commerce Avenue
Suite 100
Duluth, Georgia 30096
770.263.5945

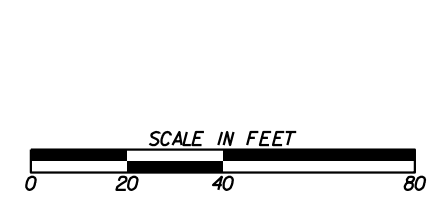

REVISION DATES	

SIGNING AND MARKING PLANS
COURTESY PARKWAY EXTENSION
ROCKDALE COUNTY

CHECKED:	DATE:	DRAWING No.
BACKCHECKED:	DATE:	26-0003
CORRECTED:	DATE:	
VERIFIED:	DATE:	

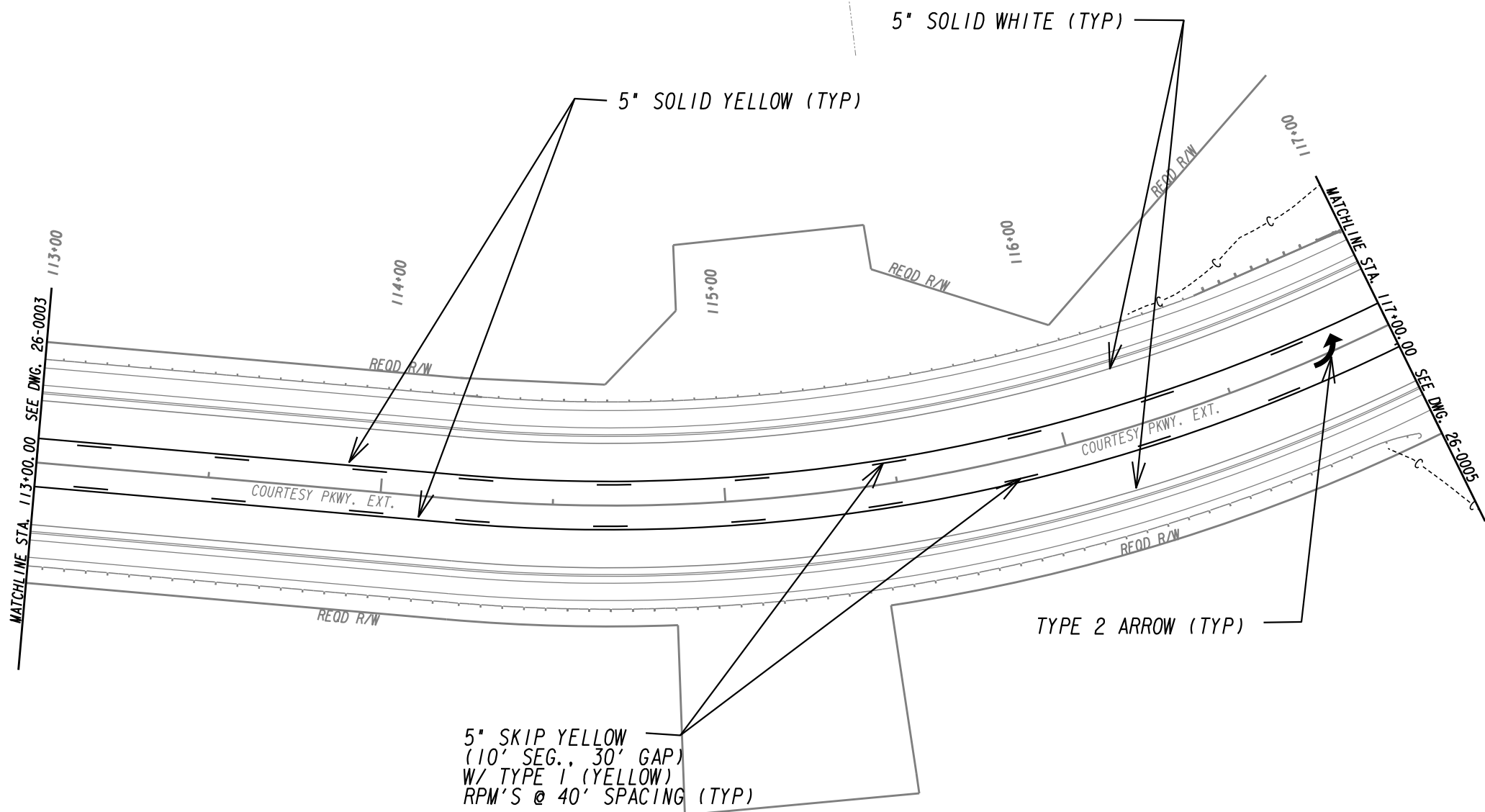
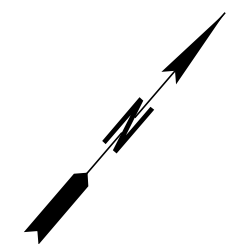

PROPERTY AND EXISTING R/W LINE	-----E-----
REQUIRED R/W LINE	-----
CONSTRUCTION LIMITS	---C---F---
EASEMENT FOR CONSTR & MAINTENANCE OF SLOPES	[Hatched Box]
EASEMENT FOR CONSTR OF SLOPES	[Hatched Box]
EASEMENT FOR CONSTR OF DRIVES	[Hatched Box]

BEGIN LIMIT OF ACCESS.....BLA	---o---o---
END LIMIT OF ACCESS.....ELA	--- --- ---
LIMIT OF ACCESS	---•---•---
REQ'D R/W & LIMIT OF ACCESS	--- --- ---
ORANGE BARRIER FENCE	---•---•---
ESA - ENV. SENSITIVE AREA (SEE ERIT TABLE)	---v---v---

ATLAS

2450 Commerce Avenue
Suite 100
Duluth, Georgia 30096
770.263.5945

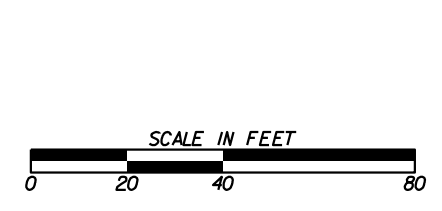

REVISION DATES	

SIGNING AND MARKING PLANS
COURTESY PARKWAY EXTENSION
ROCKDALE COUNTY

CHECKED:	DATE:	DRAWING No.
BACKCHECKED:	DATE:	26-0004
CORRECTED:	DATE:	
VERIFIED:	DATE:	

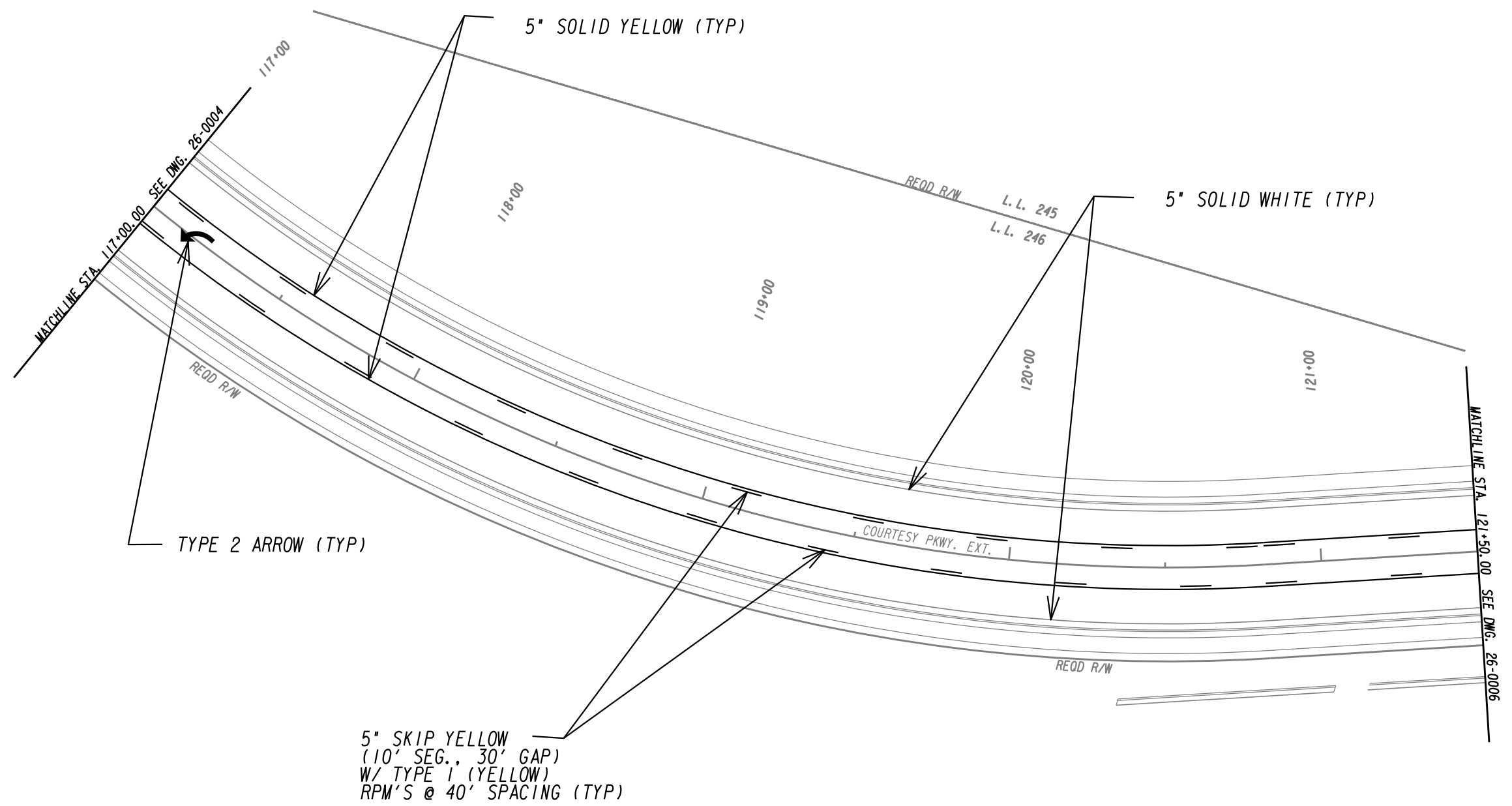

PROPERTY AND EXISTING R/W LINE	-----E-----
REQUIRED R/W LINE	-----
CONSTRUCTION LIMITS	---C---F---
EASEMENT FOR CONSTR & MAINTENANCE OF SLOPES	[Hatched Box]
EASEMENT FOR CONSTR OF SLOPES	[Hatched Box]
EASEMENT FOR CONSTR OF DRIVES	[Hatched Box]

BEGIN LIMIT OF ACCESS.....BLA	---o---o---
END LIMIT OF ACCESS.....ELA	--- --- ---
LIMIT OF ACCESS	---●---●---
REQ'D R/W & LIMIT OF ACCESS	---▲---▲---
ORANGE BARRIER FENCE	---x---x---
ESA - ENV. SENSITIVE AREA (SEE ERIT TABLE)	---x---x---

ATLAS

2450 Commerce Avenue
Suite 100
Duluth, Georgia 30096
770.263.5945

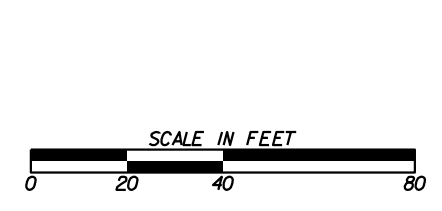

REVISION DATES	

SIGNING AND MARKING PLANS
COURTESY PARKWAY EXTENSION
ROCKDALE COUNTY

CHECKED:	DATE:	DRAWING No. 26-0005
BACKCHECKED:	DATE:	
CORRECTED:	DATE:	
VERIFIED:	DATE:	

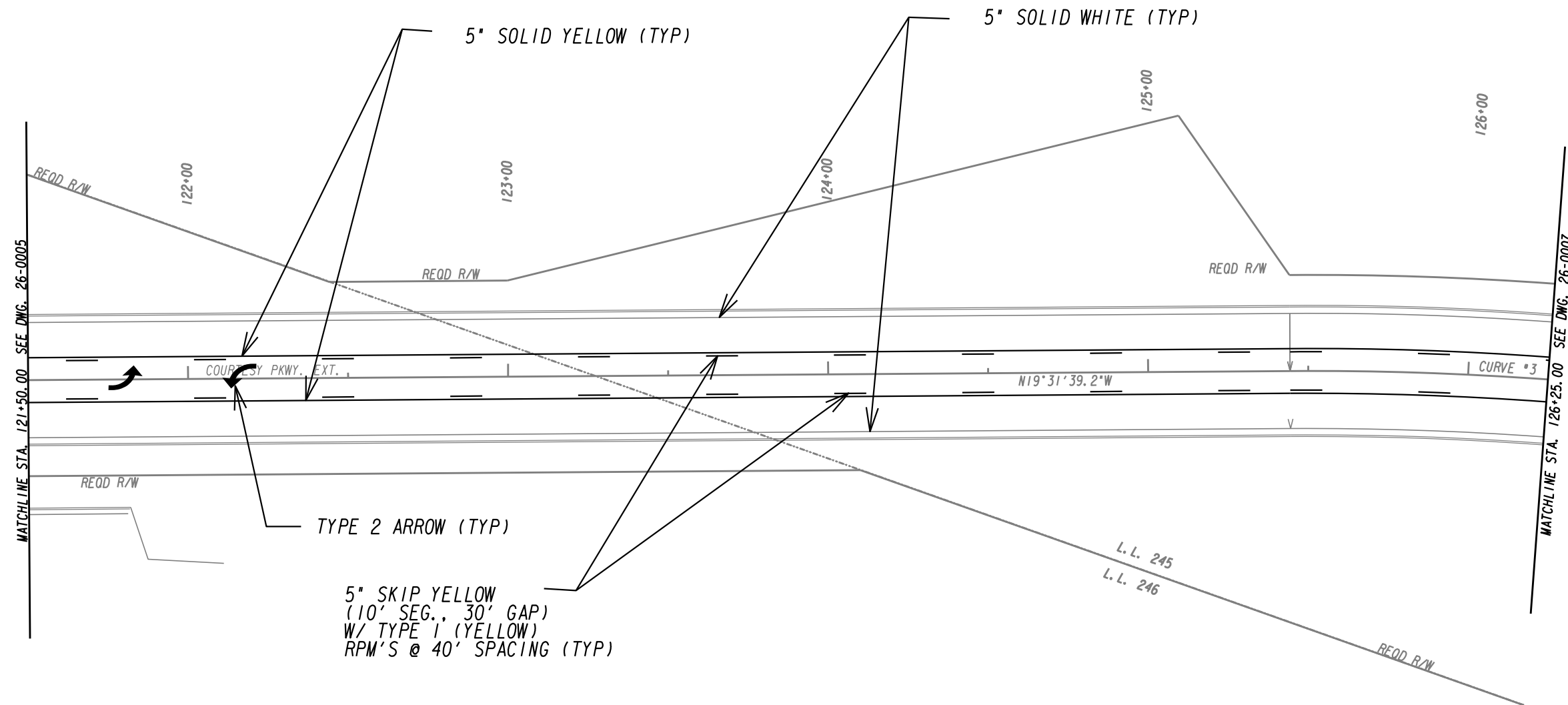

PROPERTY AND EXISTING R/W LINE	-----e-----
REQUIRED R/W LINE	-----
CONSTRUCTION LIMITS	---C---F---
EASEMENT FOR CONSTR & MAINTENANCE OF SLOPES	[Hatched Box]
EASEMENT FOR CONSTR OF SLOPES	[Hatched Box]
EASEMENT FOR CONSTR OF DRIVES	[Hatched Box]

BEGIN LIMIT OF ACCESS.....BLA	---o---o---
END LIMIT OF ACCESS.....ELA	--- --- ---
LIMIT OF ACCESS	---•---•---
REQ'D R/W & LIMIT OF ACCESS	--- --- ---
ORANGE BARRIER FENCE	---x---x---
ESA - ENV. SENSITIVE AREA (SEE ERIT TABLE)	---v---v---

ATLAS

2450 Commerce Avenue
Suite 100
Duluth, Georgia 30096
770.263.5945

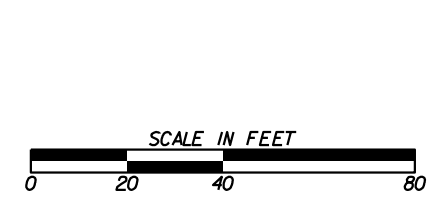

REVISION DATES	

SIGNING AND MARKING PLANS
COURTESY PARKWAY EXTENSION
ROCKDALE COUNTY

CHECKED:	DATE:	DRAWING No.
BACKCHECKED:	DATE:	26-0006
CORRECTED:	DATE:	
VERIFIED:	DATE:	

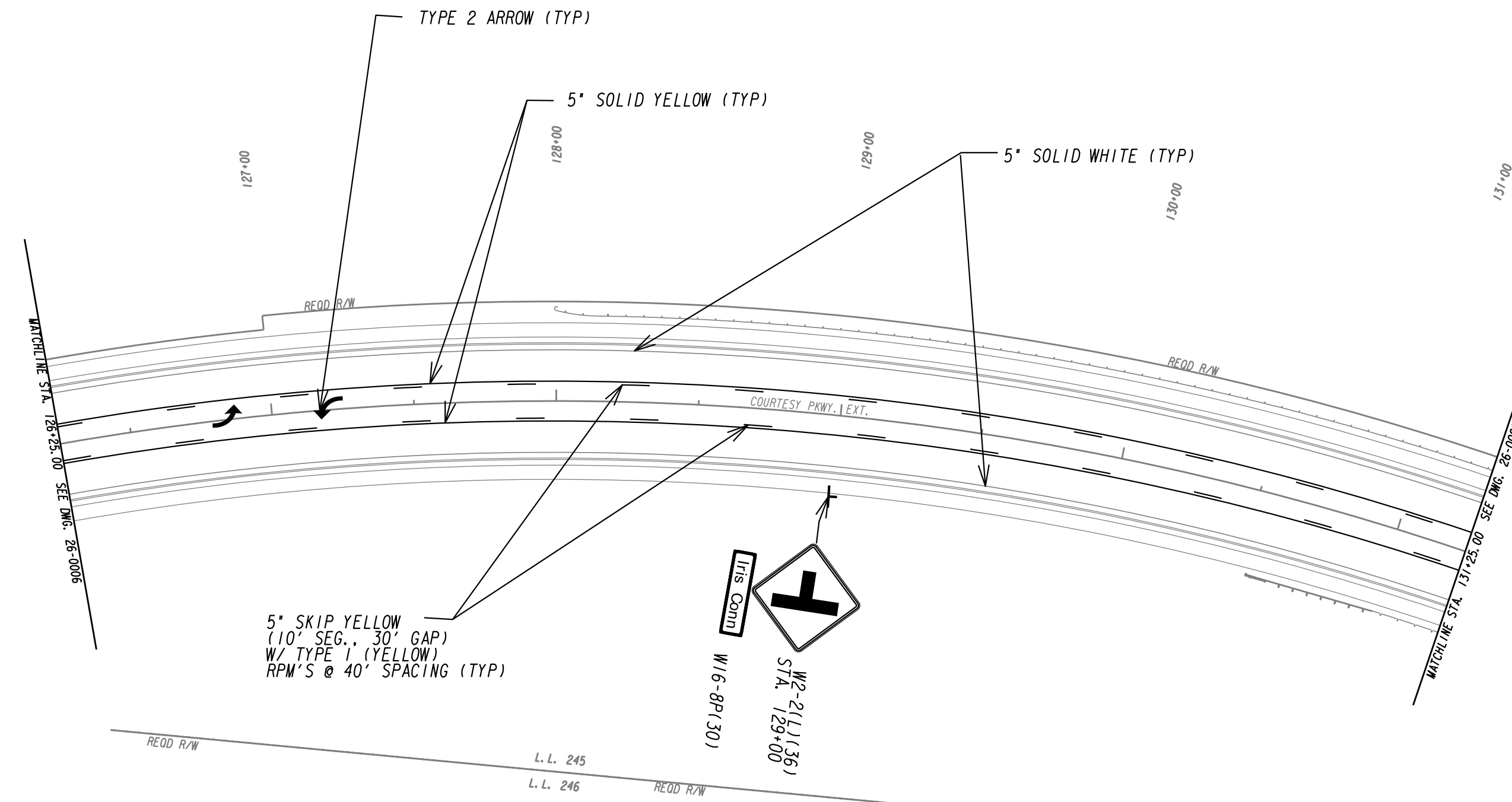

PROPERTY AND EXISTING R/W LINE	-----e-----
REQUIRED R/W LINE	-----
CONSTRUCTION LIMITS	---C---F---
EASEMENT FOR CONSTR & MAINTENANCE OF SLOPES	[Hatched Box]
EASEMENT FOR CONSTR OF SLOPES	[Hatched Box]
EASEMENT FOR CONSTR OF DRIVES	[Hatched Box]

BEGIN LIMIT OF ACCESS.....BLA	---o---o---
END LIMIT OF ACCESS.....ELA	--- --- ---
LIMIT OF ACCESS	---•---•---
REQ'D R/W & LIMIT OF ACCESS	---v---v---
ORANGE BARRIER FENCE	---x---x---
ESA - ENV. SENSITIVE AREA (SEE ERIT TABLE)	---x---x---

ATLAS
 2450 Commerce Avenue
 Suite 100
 Duluth, Georgia 30096
 770.263.5945

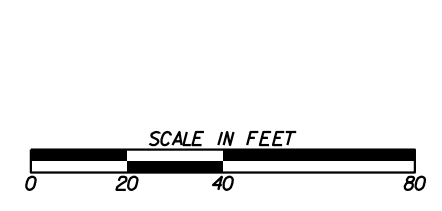

REVISION DATES	

SIGNING AND MARKING PLANS
 COURTESY PARKWAY EXTENSION
 ROCKDALE COUNTY

CHECKED:	DATE:	DRAWING No.
BACKCHECKED:	DATE:	26-0007
CORRECTED:	DATE:	
VERIFIED:	DATE:	

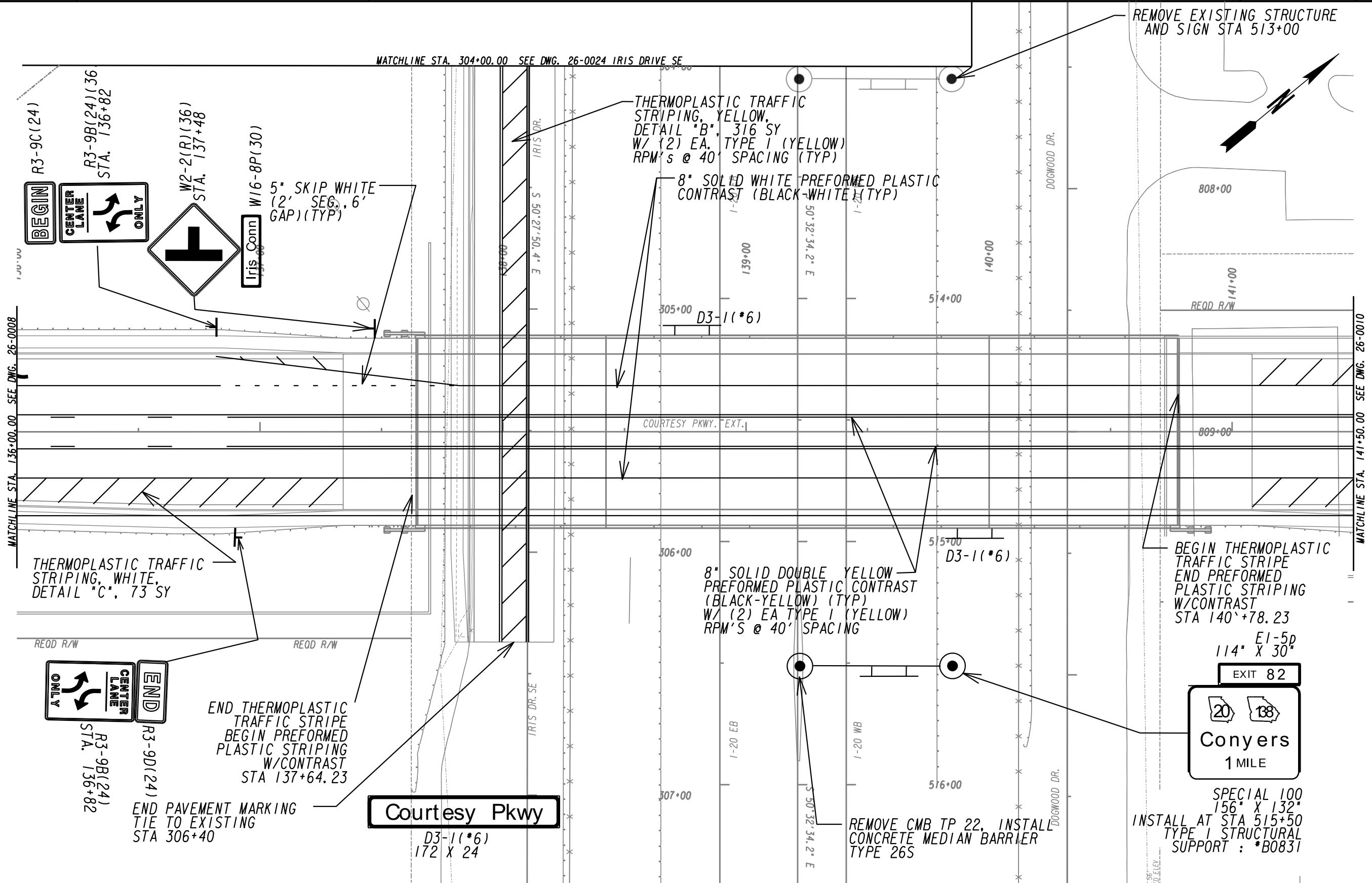

PROPERTY AND EXISTING R/W LINE
 REQUIRED R/W LINE
 CONSTRUCTION LIMITS
 EASEMENT FOR CONSTR
 & MAINTENANCE OF SLOPES
 EASEMENT FOR CONSTR OF SLOPES
 EASEMENT FOR CONSTR OF DRIVES

BEGIN LIMIT OF ACCESS.....BLA
 END LIMIT OF ACCESS.....ELA
 LIMIT OF ACCESS
 REQ'D R/W & LIMIT OF ACCESS
 ORANGE BARRIER FENCE
 ESA - ENV. SENSITIVE AREA
 (SEE ERIT TABLE)

ATLAS
 2450 Commerce Avenue
 Suite 100
 Duluth, Georgia 30096
 770.263.5945

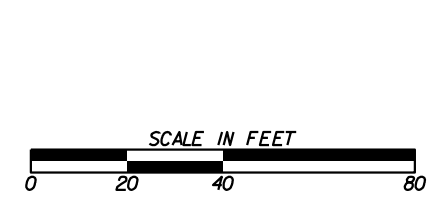

REVISION DATES	

SIGNING AND MARKING PLANS
 COURTESY PARKWAY EXTENSION
 ROCKDALE COUNTY

CHECKED:	DATE:	DRAWING No.
BACKCHECKED:	DATE:	26-0009
CORRECTED:	DATE:	
VERIFIED:	DATE:	

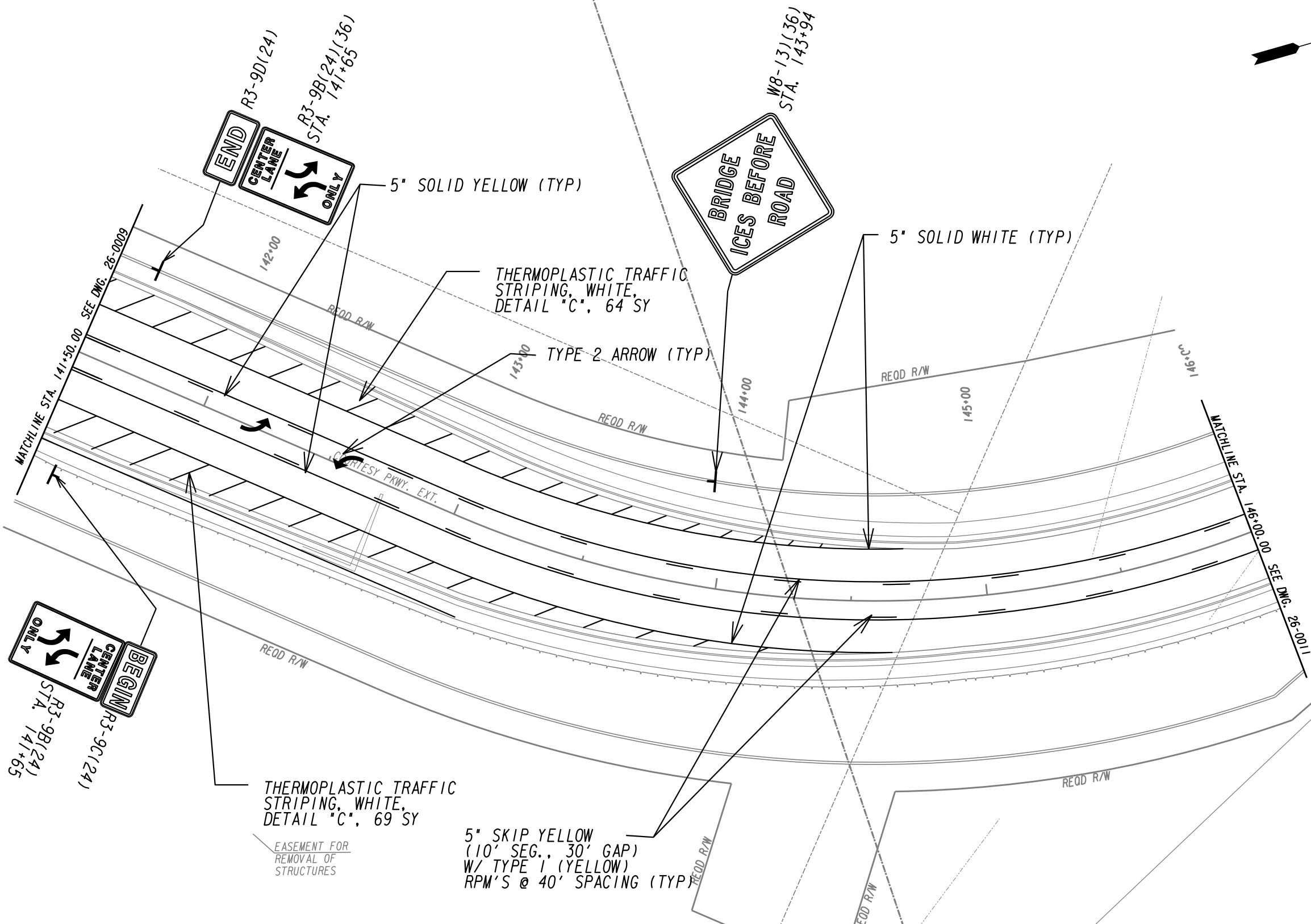

PROPERTY AND EXISTING R/W LINE
 REQUIRED R/W LINE
 CONSTRUCTION LIMITS
 EASEMENT FOR CONSTR
 & MAINTENANCE OF SLOPES
 EASEMENT FOR CONSTR OF SLOPES
 EASEMENT FOR CONSTR OF DRIVES

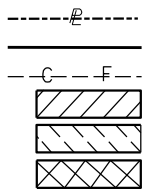

BEGIN LIMIT OF ACCESS.....BLA
 END LIMIT OF ACCESS.....ELA
 LIMIT OF ACCESS
 REQ'D R/W & LIMIT OF ACCESS
 ORANGE BARRIER FENCE
 ESA - ENV. SENSITIVE AREA
 (SEE ERIT TABLE)

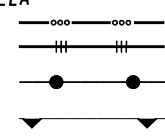

ATLAS
 2450 Commerce Avenue
 Suite 100
 Duluth, Georgia 30096
 770.263.5945

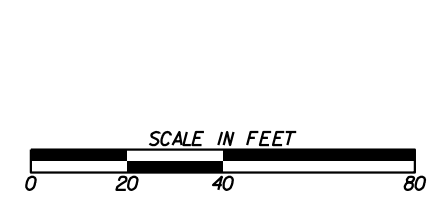

REVISION DATES	

SIGNING AND MARKING PLANS
 COURTESY PARKWAY EXTENSION
 ROCKDALE COUNTY

CHECKED:	DATE:	DRAWING No.
BACKCHECKED:	DATE:	26-0010
CORRECTED:	DATE:	
VERIFIED:	DATE:	

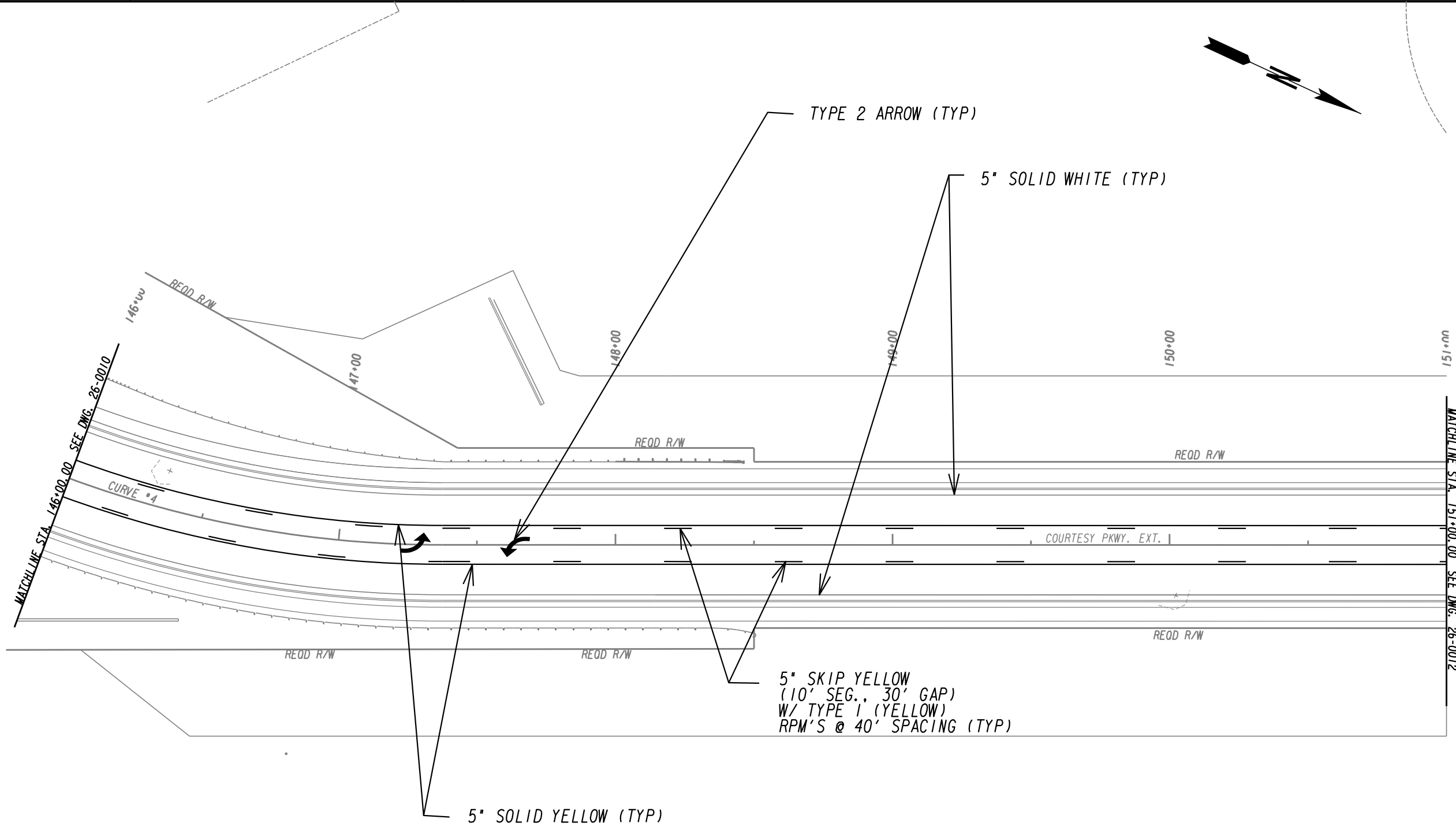

PROPERTY AND EXISTING R/W LINE	-----E-----
REQUIRED R/W LINE	-----F-----
CONSTRUCTION LIMITS	-C-F-
EASEMENT FOR CONSTR & MAINTENANCE OF SLOPES	[Hatched Box]
EASEMENT FOR CONSTR OF SLOPES	[Hatched Box]
EASEMENT FOR CONSTR OF DRIVES	[Hatched Box]

BEGIN LIMIT OF ACCESS.....BLA	---o---o---
END LIMIT OF ACCESS.....ELA	--- --- ---
LIMIT OF ACCESS	---●---●---
REQ'D R/W & LIMIT OF ACCESS	--- --- ---
ORANGE BARRIER FENCE	---▲---▲---
ESA - ENV. SENSITIVE AREA (SEE ERIT TABLE)	---x---x---

ATLAS

2450 Commerce Avenue
Suite 100
Duluth, Georgia 30096
770.263.5945

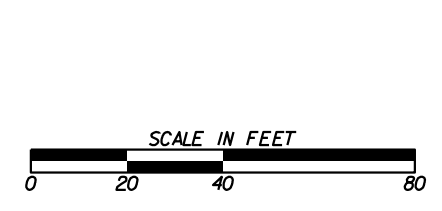

REVISION DATES	

SIGNING AND MARKING PLANS
COURTESY PARKWAY EXTENSION
ROCKDALE COUNTY

CHECKED:	DATE:	DRAWING No.
BACKCHECKED:	DATE:	26-0011
CORRECTED:	DATE:	
VERIFIED:	DATE:	

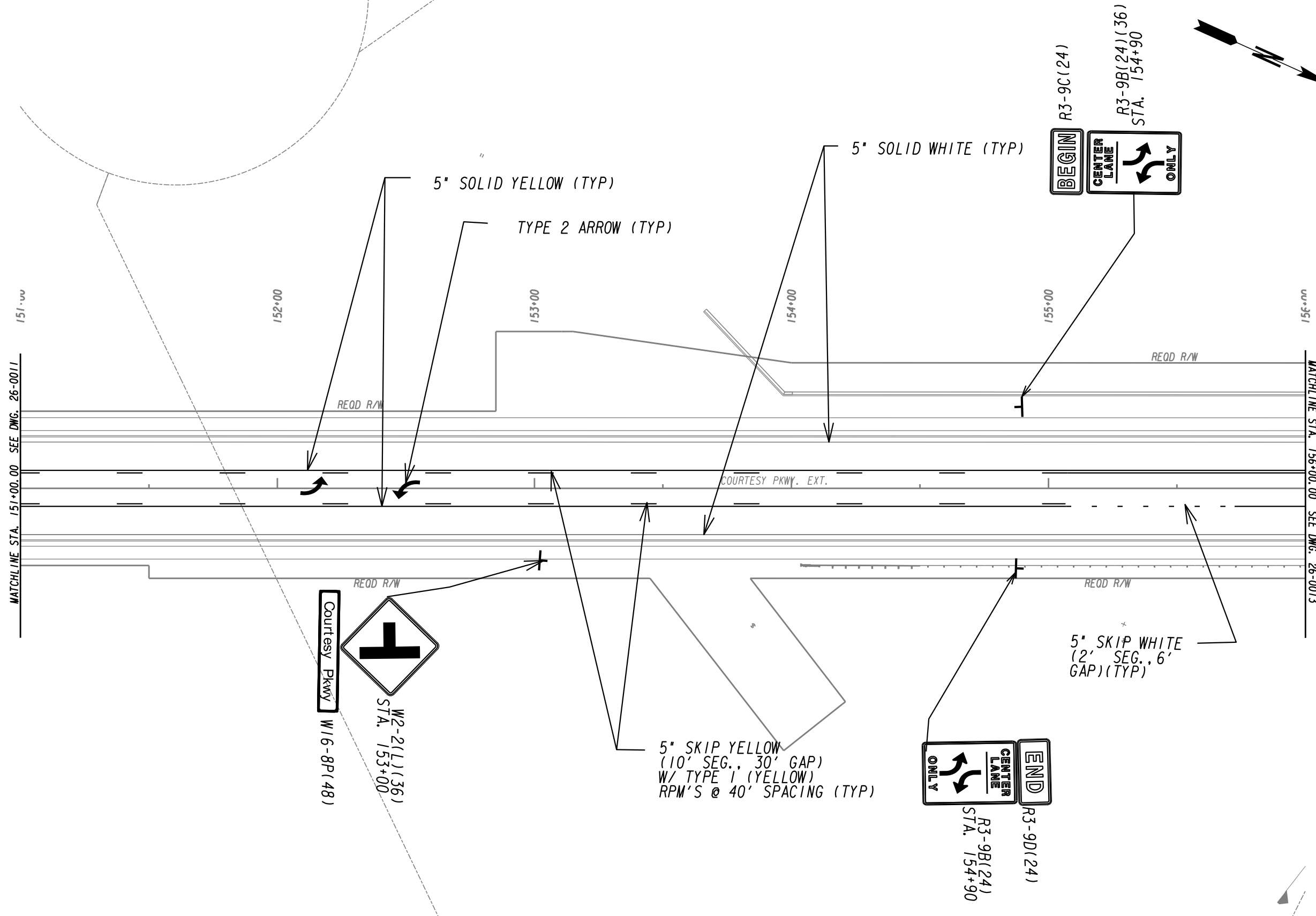

PROPERTY AND EXISTING R/W LINE	-----e-----
REQUIRED R/W LINE	-----
CONSTRUCTION LIMITS	---C---F---
EASEMENT FOR CONSTR & MAINTENANCE OF SLOPES	[Hatched Box]
EASEMENT FOR CONSTR OF SLOPES	[Hatched Box]
EASEMENT FOR CONSTR OF DRIVES	[Hatched Box]

BEGIN LIMIT OF ACCESS.....BLA	---o---o---
END LIMIT OF ACCESS.....ELA	--- --- ---
LIMIT OF ACCESS	---•---•---
REQ'D R/W & LIMIT OF ACCESS	--- --- ---
ORANGE BARRIER FENCE	---x---x---
ESA - ENV. SENSITIVE AREA (SEE ERIT TABLE)	---v---v---

ATLAS
 2450 Commerce Avenue
 Suite 100
 Duluth, Georgia 30096
 770.263.5945

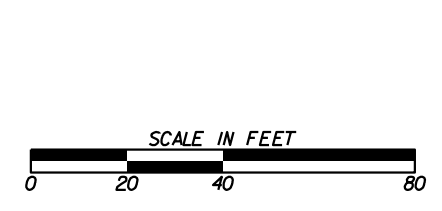

REVISION DATES	

SIGNING AND MARKING PLANS
 COURTESY PARKWAY EXTENSION
 ROCKDALE COUNTY

CHECKED:	DATE:	DRAWING No.
BACKCHECKED:	DATE:	26-0012
CORRECTED:	DATE:	
VERIFIED:	DATE:	

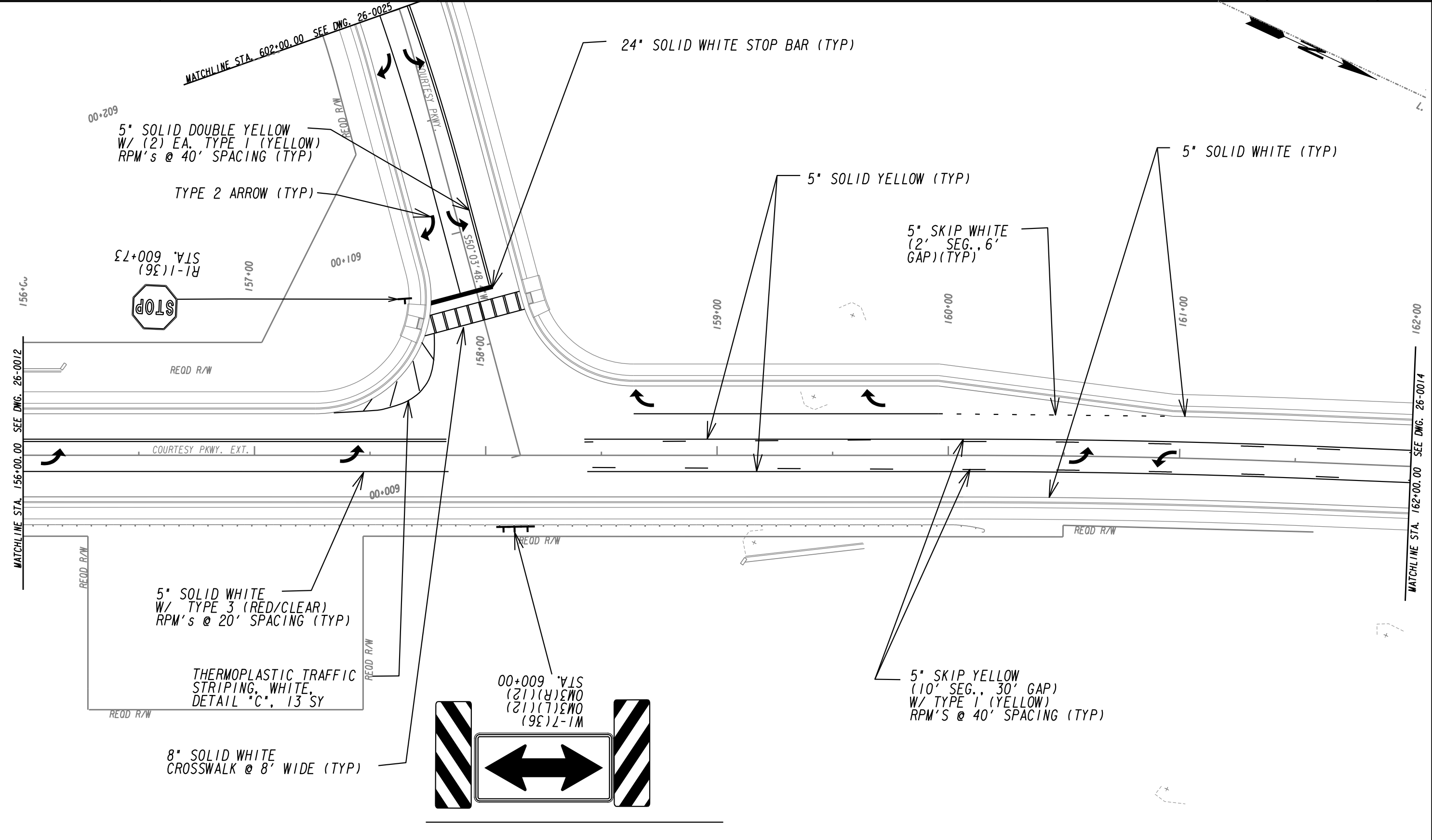

PROPERTY AND EXISTING R/W LINE	-----e-----
REQUIRED R/W LINE	-----
CONSTRUCTION LIMITS	---C---F---
EASEMENT FOR CONSTR & MAINTENANCE OF SLOPES	[Hatched Box]
EASEMENT FOR CONSTR OF SLOPES	[Hatched Box]
EASEMENT FOR CONSTR OF DRIVES	[Hatched Box]

BEGIN LIMIT OF ACCESS.....BLA	---o---o---
END LIMIT OF ACCESS.....ELA	--- --- ---
LIMIT OF ACCESS	---•---•---
REQ'D R/W & LIMIT OF ACCESS	---▲---▼---
ORANGE BARRIER FENCE	[Symbol]
ESA - ENV. SENSITIVE AREA (SEE ERIT TABLE)	[Symbol]

ATLAS
 2450 Commerce Avenue
 Suite 100
 Duluth, Georgia 30096
 770.263.5945

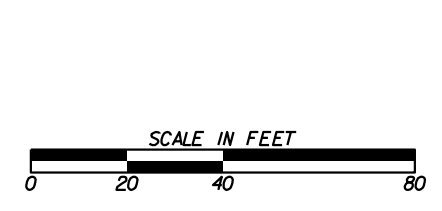

REVISION DATES	

SIGNING AND MARKING PLANS
 COURTESY PARKWAY EXTENSION
 ROCKDALE COUNTY

CHECKED:	DATE:	DRAWING No.
BACKCHECKED:	DATE:	26-0013
CORRECTED:	DATE:	
VERIFIED:	DATE:	

L.L. 32
L. 323

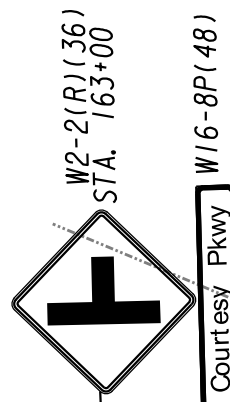

MATCHLINE STA. 163+50.00 SEE DWG. 26-0013

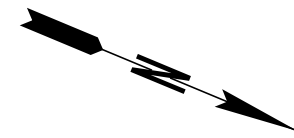
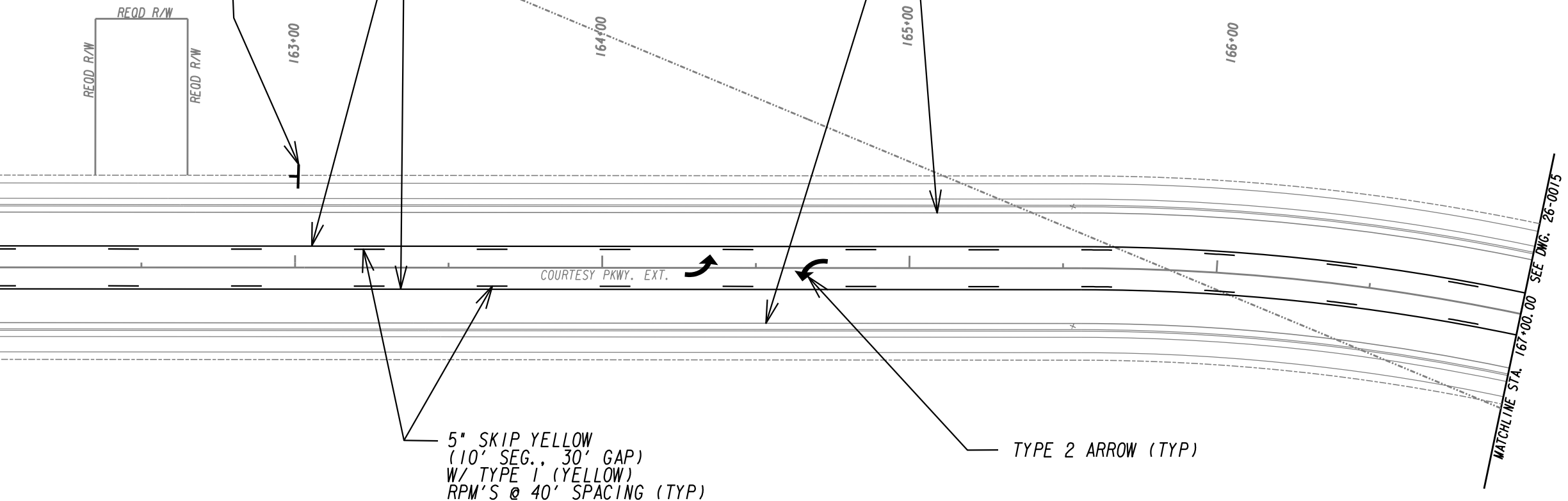

PROPERTY AND EXISTING R/W LINE	-----e-----
REQUIRED R/W LINE	-----
CONSTRUCTION LIMITS	---C---F---
EASEMENT FOR CONSTR & MAINTENANCE OF SLOPES	[Hatched Box]
EASEMENT FOR CONSTR OF SLOPES	[Hatched Box]
EASEMENT FOR CONSTR OF DRIVES	[Hatched Box]

BEGIN LIMIT OF ACCESS.....BLA	---o---o---
END LIMIT OF ACCESS.....ELA	--- --- ---
LIMIT OF ACCESS	---•---•---
REQ'D R/W & LIMIT OF ACCESS	--- --- ---
ORANGE BARRIER FENCE	---x---x---
ESA - ENV. SENSITIVE AREA (SEE ERIT TABLE)	---v---v---

ATLAS

2450 Commerce Avenue
Suite 100
Duluth, Georgia 30096
770.263.5945

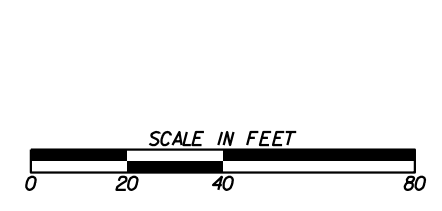

REVISION DATES	

SIGNING AND MARKING PLANS
COURTESY PARKWAY EXTENSION
ROCKDALE COUNTY

CHECKED:	DATE:	DRAWING No.
BACKCHECKED:	DATE:	26-0014
CORRECTED:	DATE:	
VERIFIED:	DATE:	

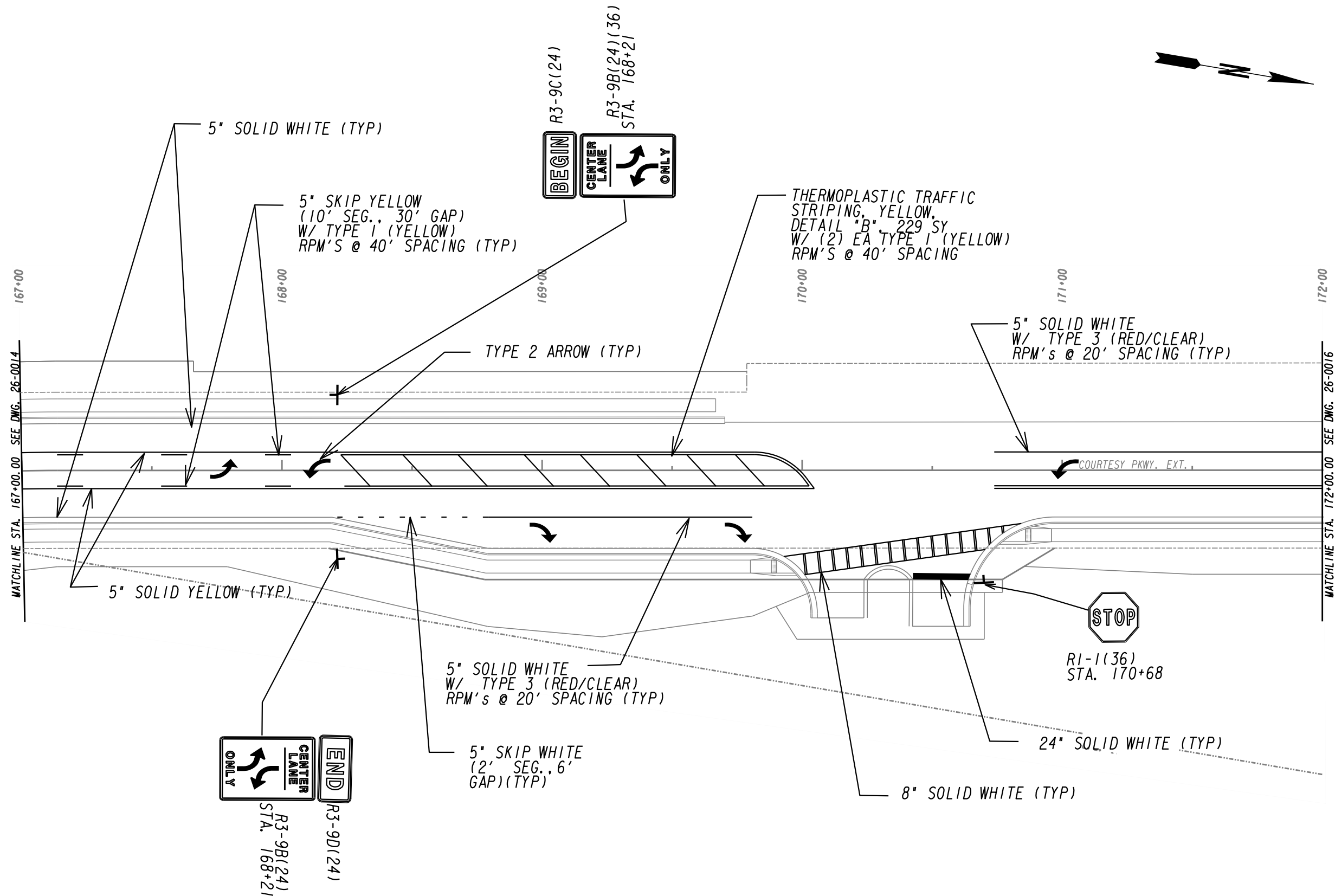

PROPERTY AND EXISTING R/W LINE	-----e-----
REQUIRED R/W LINE	-----f-----
CONSTRUCTION LIMITS	---C---F---
EASEMENT FOR CONSTR & MAINTENANCE OF SLOPES	[Hatched Box]
EASEMENT FOR CONSTR OF SLOPES	[Hatched Box]
EASEMENT FOR CONSTR OF DRIVES	[Hatched Box]

BEGIN LIMIT OF ACCESS.....BLA	---o---o---
END LIMIT OF ACCESS.....ELA	--- --- ---
LIMIT OF ACCESS	---•---•---
REQ'D R/W & LIMIT OF ACCESS	---•---•---
ORANGE BARRIER FENCE	---•---•---
ESA - ENV. SENSITIVE AREA (SEE ERIT TABLE)	---v---v---

ATLAS

2450 Commerce Avenue
Suite 100
Duluth, Georgia 30096
770.263.5945

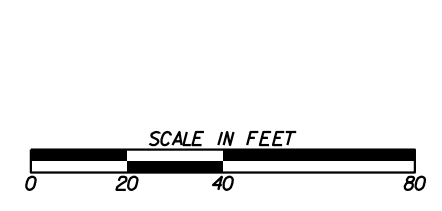

REVISION DATES	

SIGNING AND MARKING PLANS
COURTESY PARKWAY EXTENSION
ROCKDALE COUNTY

CHECKED:	DATE:	DRAWING No.
BACKCHECKED:	DATE:	26-0015
CORRECTED:	DATE:	
VERIFIED:	DATE:	

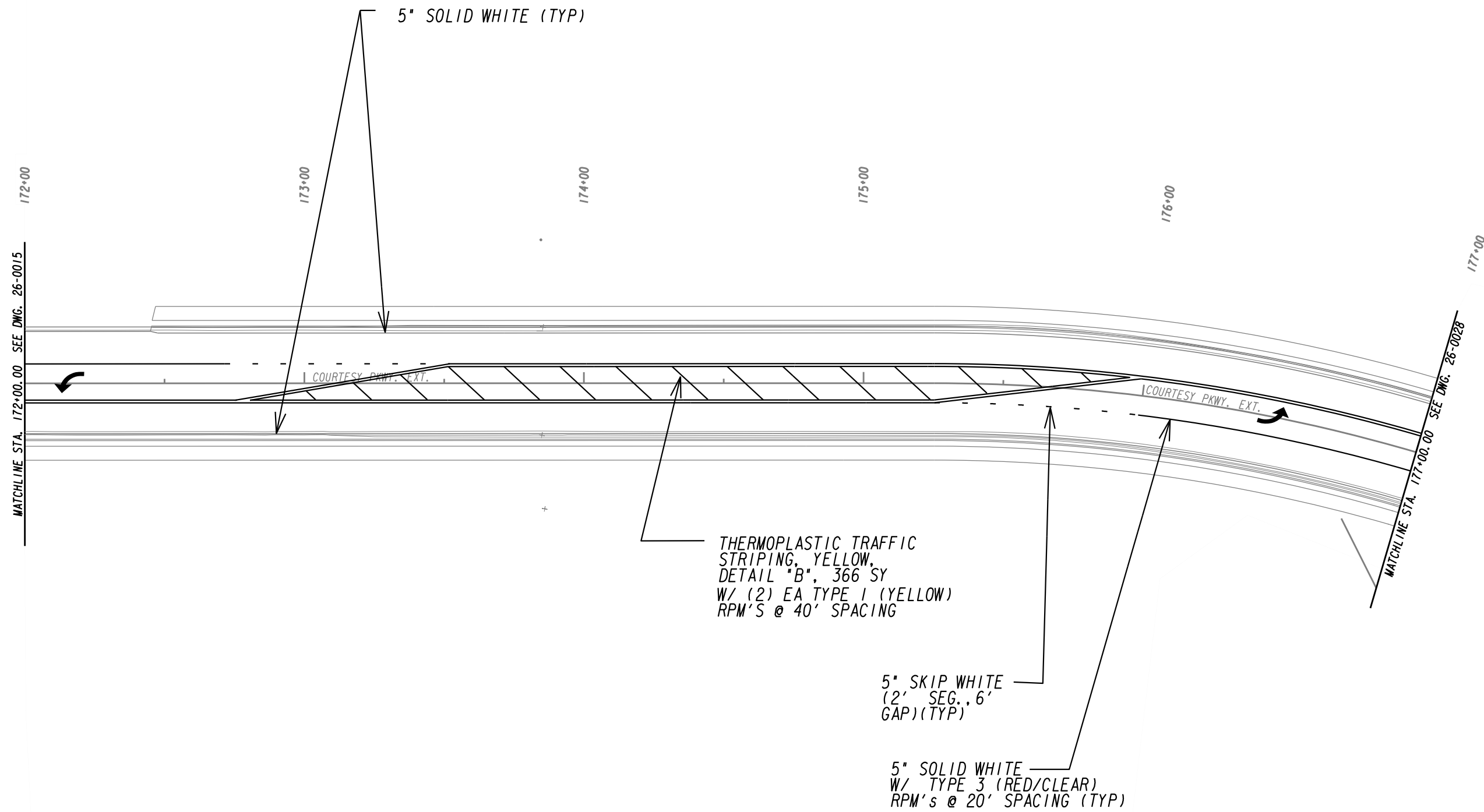

PROPERTY AND EXISTING R/W LINE	-----E-----
REQUIRED R/W LINE	-----
CONSTRUCTION LIMITS	---C---F---
EASEMENT FOR CONSTR & MAINTENANCE OF SLOPES	
EASEMENT FOR CONSTR OF SLOPES	
EASEMENT FOR CONSTR OF DRIVES	

BEGIN LIMIT OF ACCESS.....BLA	
END LIMIT OF ACCESS.....ELA	
LIMIT OF ACCESS	
REQ'D R/W & LIMIT OF ACCESS	
ORANGE BARRIER FENCE	
ESA - ENV. SENSITIVE AREA (SEE ERIT TABLE)	

ATLAS

2450 Commerce Avenue
Suite 100
Duluth, Georgia 30096
770.263.5945

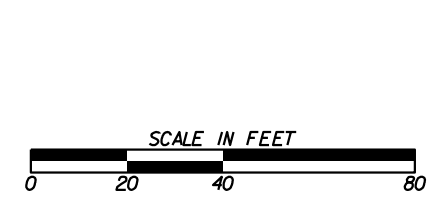

REVISION DATES	

SIGNING AND MARKING PLANS
COURTESY PARKWAY EXTENSION
ROCKDALE COUNTY

CHECKED:	DATE:	DRAWING No.
BACKCHECKED:	DATE:	26-0016
CORRECTED:	DATE:	
VERIFIED:	DATE:	

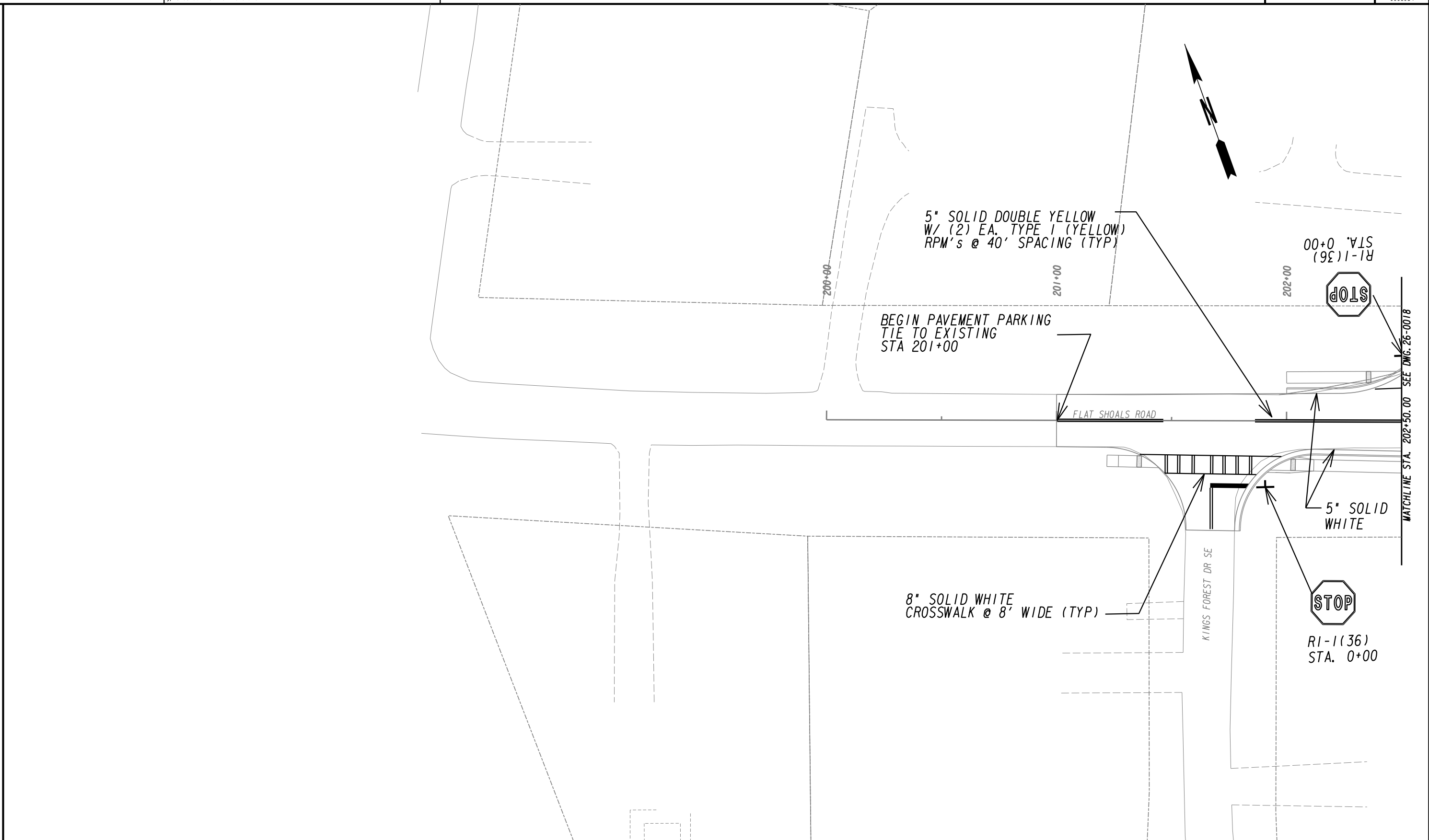

PROPERTY AND EXISTING R/W LINE	-----e-----
REQUIRED R/W LINE	-----
CONSTRUCTION LIMITS	---C---F---
EASEMENT FOR CONSTR & MAINTENANCE OF SLOPES	
EASEMENT FOR CONSTR OF SLOPES	
EASEMENT FOR CONSTR OF DRIVES	

BEGIN LIMIT OF ACCESS.....BLA	
END LIMIT OF ACCESS.....ELA	
LIMIT OF ACCESS	
REQ'D R/W & LIMIT OF ACCESS	
ORANGE BARRIER FENCE	
ESA - ENV. SENSITIVE AREA (SEE ERIT TABLE)	

ATLAS

2450 Commerce Avenue
Suite 100
Duluth, Georgia 30096
770.263.5945

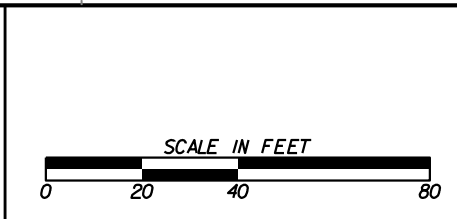

REVISION DATES	

SIGNING AND MARKING PLANS

FLAT SHOALS ROAD
ROCKDALE COUNTY

CHECKED:	DATE:	DRAWING No. 26-0017
BACKCHECKED:	DATE:	
CORRECTED:	DATE:	
VERIFIED:	DATE:	

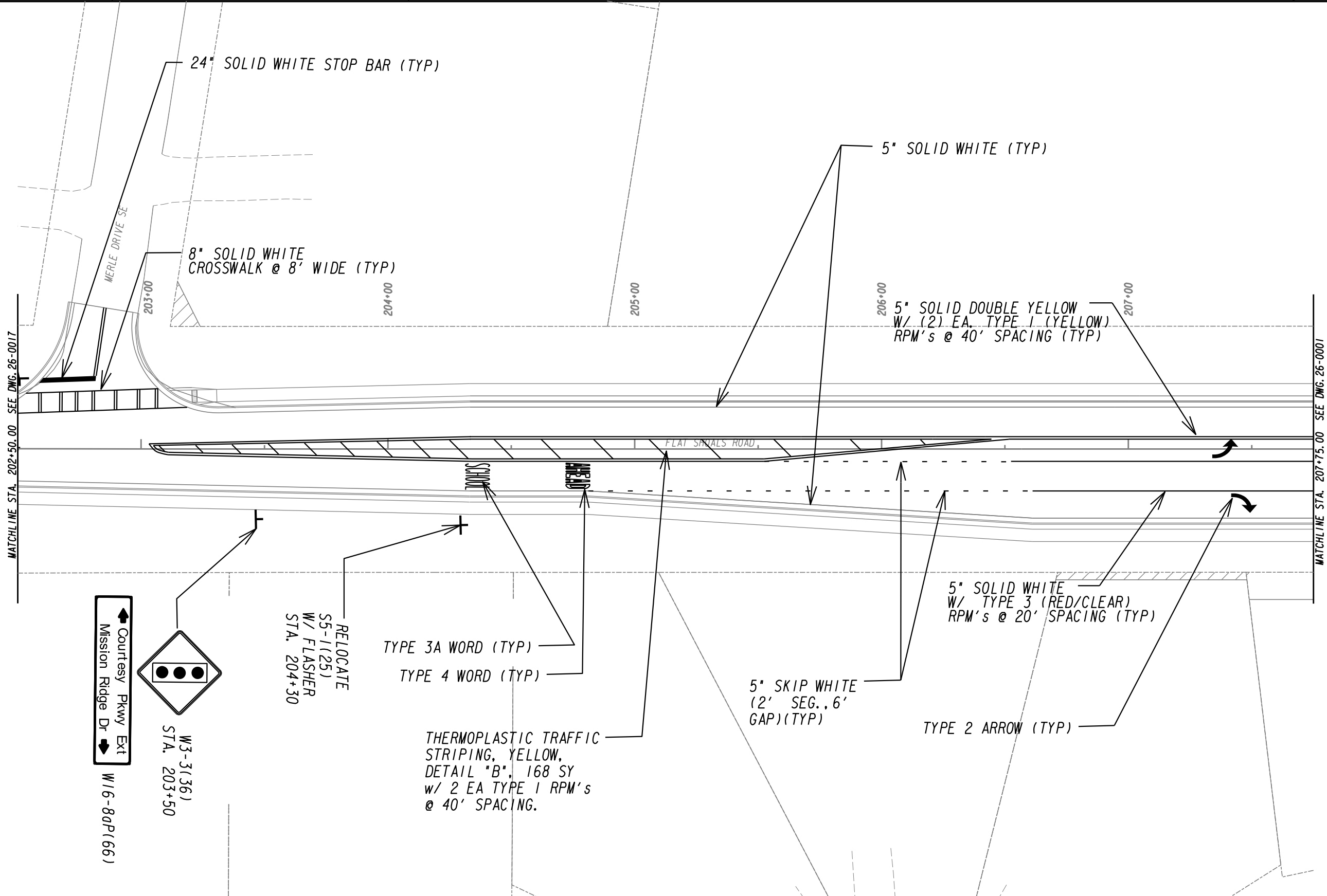

PROPERTY AND EXISTING R/W LINE	-----e-----
REQUIRED R/W LINE	-----f-----
CONSTRUCTION LIMITS	-----C-----
EASEMENT FOR CONSTR & MAINTENANCE OF SLOPES	-----F-----
EASEMENT FOR CONSTR OF SLOPES	[Hatched Box]
EASEMENT FOR CONSTR OF DRIVES	[Cross-hatched Box]

BEGIN LIMIT OF ACCESS.....BLA	---o---o---
END LIMIT OF ACCESS.....ELA	---o---o---
LIMIT OF ACCESS	--- --- ---
REQ'D R/W & LIMIT OF ACCESS	---•---•---
ORANGE BARRIER FENCE	---▲---▲---
ESA - ENV. SENSITIVE AREA (SEE ERIT TABLE)	---▲---▲---

ATLAS
 2450 Commerce Avenue
 Suite 100
 Duluth, Georgia 30096
 770.263.5945

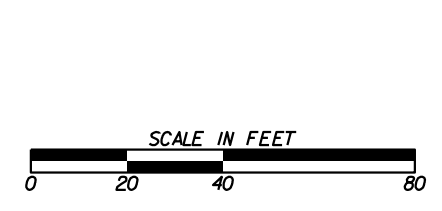

REVISION DATES	

SIGNING AND MARKING PLANS
 FLAT SHOALS ROAD
 ROCKDALE COUNTY

CHECKED:	DATE:	DRAWING No.
BACKCHECKED:	DATE:	26-0018
CORRECTED:	DATE:	
VERIFIED:	DATE:	

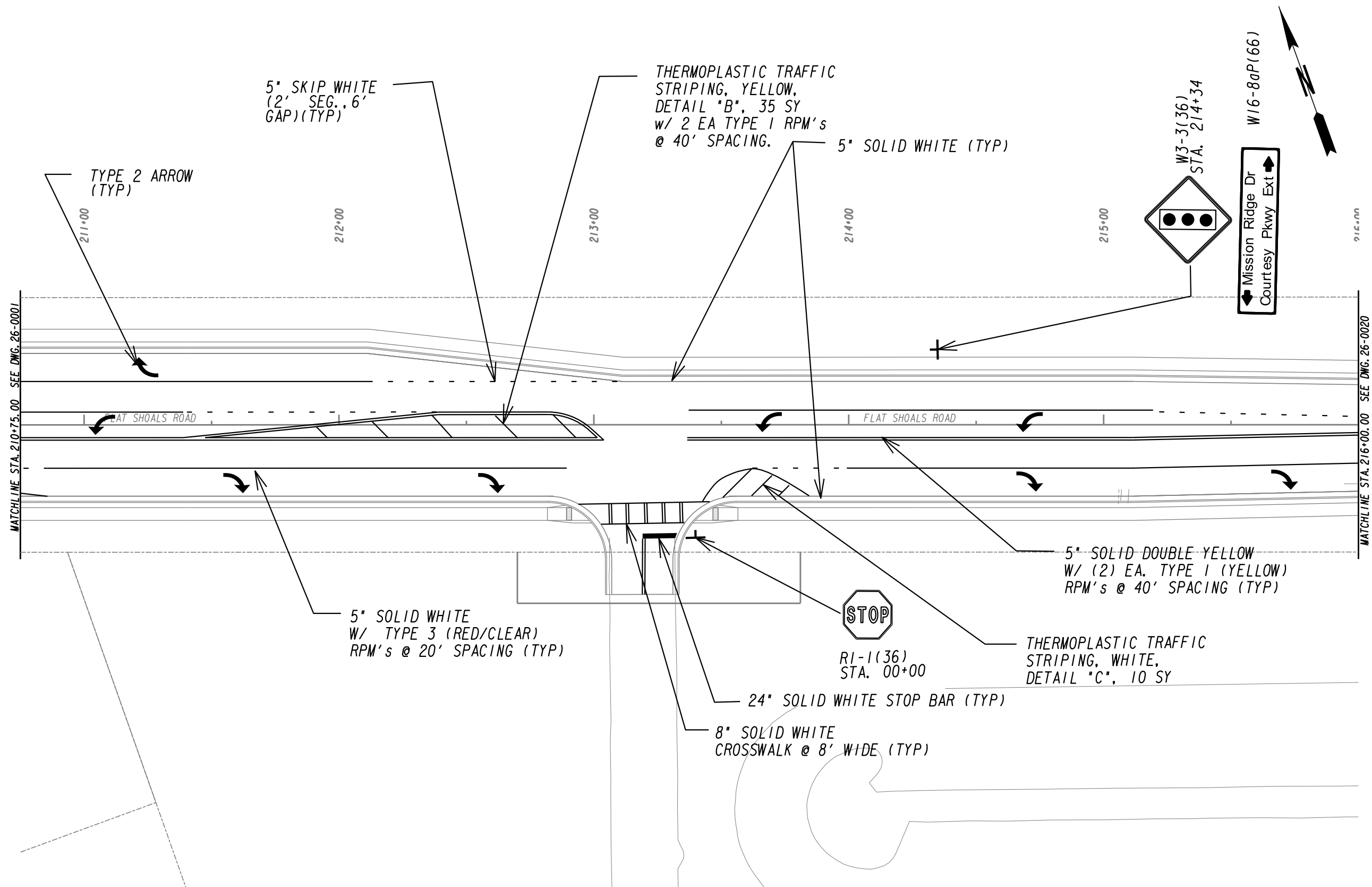

PROPERTY AND EXISTING R/W LINE	-----e-----
REQUIRED R/W LINE	-----f-----
CONSTRUCTION LIMITS	---C---F---
EASEMENT FOR CONSTR & MAINTENANCE OF SLOPES	[Hatched Box]
EASEMENT FOR CONSTR OF SLOPES	[Hatched Box]
EASEMENT FOR CONSTR OF DRIVES	[Hatched Box]

BEGIN LIMIT OF ACCESS.....BLA	---o---o---
END LIMIT OF ACCESS.....ELA	---o---o---
LIMIT OF ACCESS	--- --- ---
REQ'D R/W & LIMIT OF ACCESS	---o---o---
ORANGE BARRIER FENCE	---●---●---
ESA - ENV. SENSITIVE AREA (SEE ERIT TABLE)	---v---v---

ATLAS

2450 Commerce Avenue
Suite 100
Duluth, Georgia 30096
770.263.5945

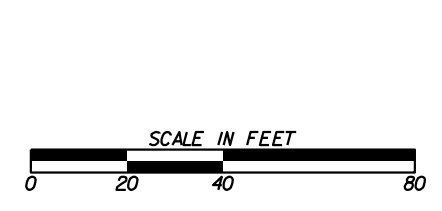

REVISION DATES	

SIGNING AND MARKING PLANS

FLAT SHOALS ROAD
ROCKDALE COUNTY

CHECKED:	DATE:	DRAWING No.
BACKCHECKED:	DATE:	26-0019
CORRECTED:	DATE:	
VERIFIED:	DATE:	

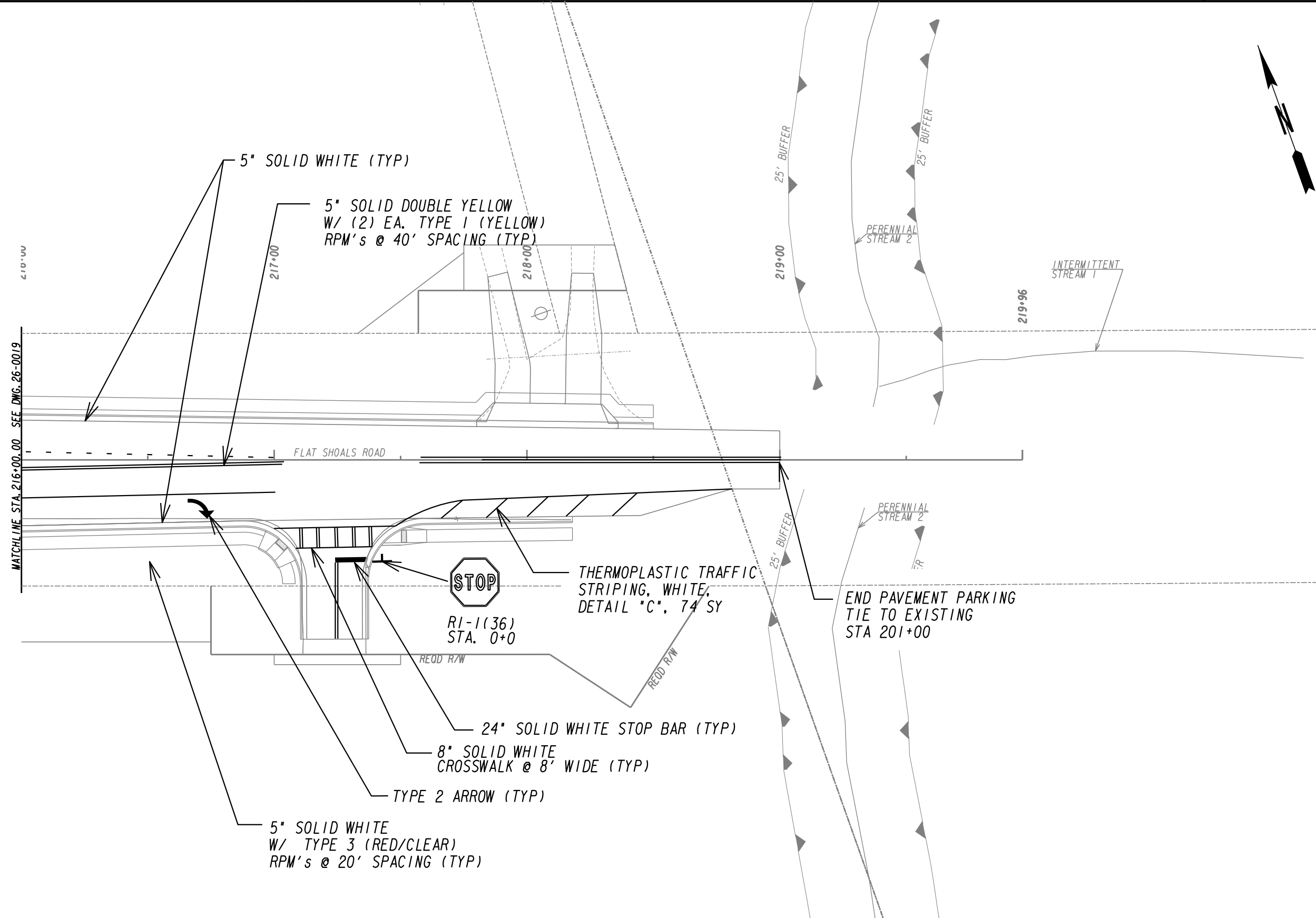

PROPERTY AND EXISTING R/W LINE	-----E-----
REQUIRED R/W LINE	-----F-----
CONSTRUCTION LIMITS	---C---F---
EASEMENT FOR CONSTR & MAINTENANCE OF SLOPES	[Hatched Box]
EASEMENT FOR CONSTR OF SLOPES	[Hatched Box]
EASEMENT FOR CONSTR OF DRIVES	[Hatched Box]

BEGIN LIMIT OF ACCESS.....BLA	---o---o---
END LIMIT OF ACCESS.....ELA	--- --- ---
LIMIT OF ACCESS	---•---•---
REQ'D R/W & LIMIT OF ACCESS	---▲---▲---
ORANGE BARRIER FENCE	---■---■---
ESA - ENV. SENSITIVE AREA (SEE ERIT TABLE)	---□---□---

ATLAS

2450 Commerce Avenue
Suite 100
Duluth, Georgia 30096
770.263.5945

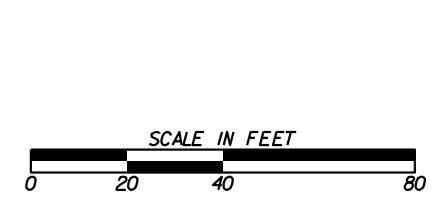

REVISION DATES	

SIGNING AND MARKING PLANS
FLAT SHOALS ROAD
ROCKDALE COUNTY

CHECKED:	DATE:	DRAWING No. 26-0020
BACKCHECKED:	DATE:	
CORRECTED:	DATE:	
VERIFIED:	DATE:	

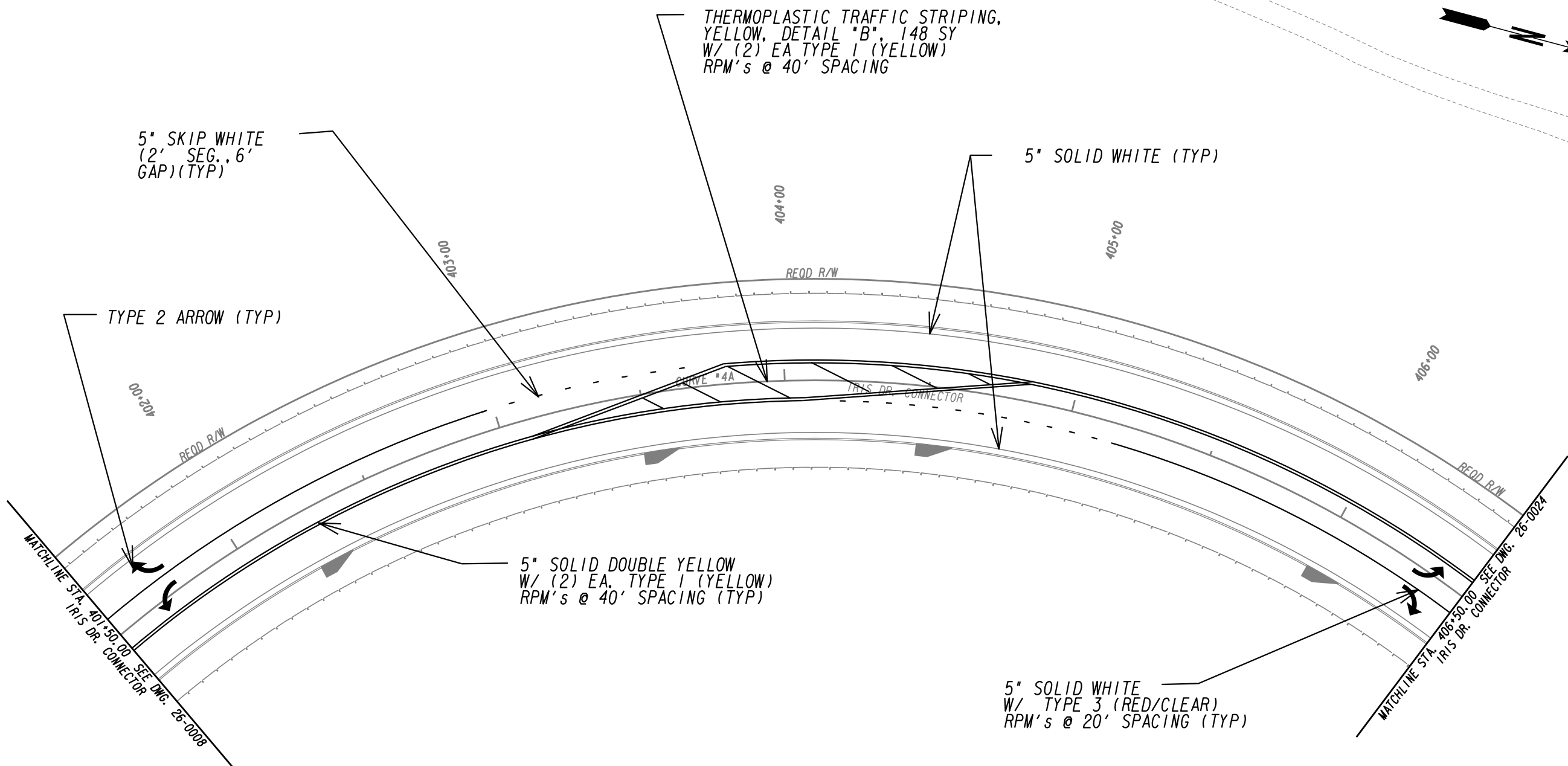

PROPERTY AND EXISTING R/W LINE	-----E-----
REQUIRED R/W LINE	-----
CONSTRUCTION LIMITS	---C---F---
EASEMENT FOR CONSTR & MAINTENANCE OF SLOPES	[Hatched Box]
EASEMENT FOR CONSTR OF SLOPES	[Hatched Box]
EASEMENT FOR CONSTR OF DRIVES	[Hatched Box]

BEGIN LIMIT OF ACCESS.....BLA	---o---o---
END LIMIT OF ACCESS.....ELA	---o---o---
LIMIT OF ACCESS	--- --- ---
REQ'D R/W & LIMIT OF ACCESS	--- --- ---
ORANGE BARRIER FENCE	---●---●---
ESA - ENV. SENSITIVE AREA (SEE ERIT TABLE)	---▼---▼---

ATLAS

2450 Commerce Avenue
Suite 100
Duluth, Georgia 30096
770.263.5945

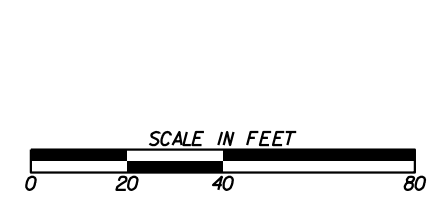

REVISION DATES	

SIGNING AND MARKING PLANS			
IRIS DRIVE CONNECTOR			
ROCKDALE COUNTY			
CHECKED:	DATE:	DRAWING No.	
BACKCHECKED:	DATE:	26-0021	
CORRECTED:	DATE:		
VERIFIED:	DATE:		

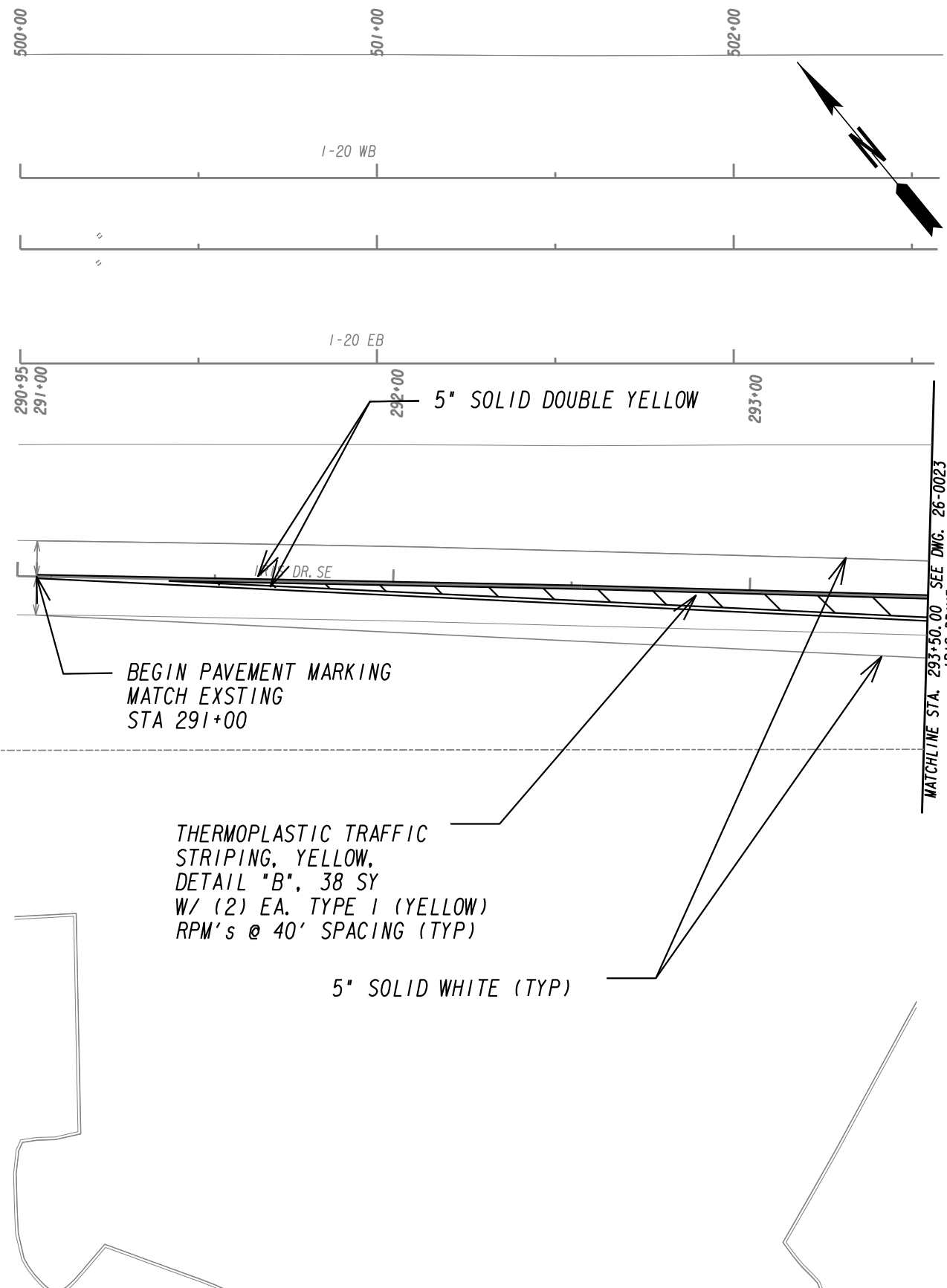

BEGIN PAVEMENT MARKING
MATCH EXSTING
STA 291+00

THERMOPLASTIC TRAFFIC
STRIPING, YELLOW,
DETAIL "B", 38 SY
W/ (2) EA. TYPE 1 (YELLOW)
RPM's @ 40' SPACING (TYP)

5" SOLID WHITE (TYP)

MATCHLINE STA. 293+50.00 SEE DWG. 26-0023
IRIS DRIVE

PROPERTY AND EXISTING R/W LINE	-----E-----
REQUIRED R/W LINE	-----
CONSTRUCTION LIMITS	---C---F---
EASEMENT FOR CONSTR	
& MAINTENANCE OF SLOPES	
EASEMENT FOR CONSTR OF SLOPES	
EASEMENT FOR CONSTR OF DRIVES	

BEGIN LIMIT OF ACCESS.....BLA	
END LIMIT OF ACCESS.....ELA	
LIMIT OF ACCESS	
REQ'D R/W & LIMIT OF ACCESS	
ORANGE BARRIER FENCE	
ESA - ENV. SENSITIVE AREA (SEE ERIT TABLE)	

ATLAS

2450 Commerce Avenue
Suite 100
Duluth, Georgia 30096
770.263.5945

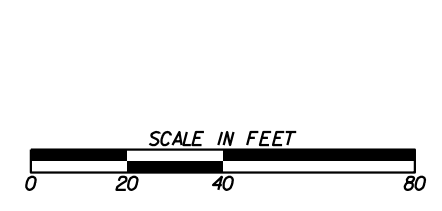

REVISION DATES	

SIGNING AND MARKING PLANS
IRIS DRIVE SE
ROCKDALE COUNTY

CHECKED:	DATE:	DRAWING No.
BACKCHECKED:	DATE:	26-0022
CORRECTED:	DATE:	
VERIFIED:	DATE:	

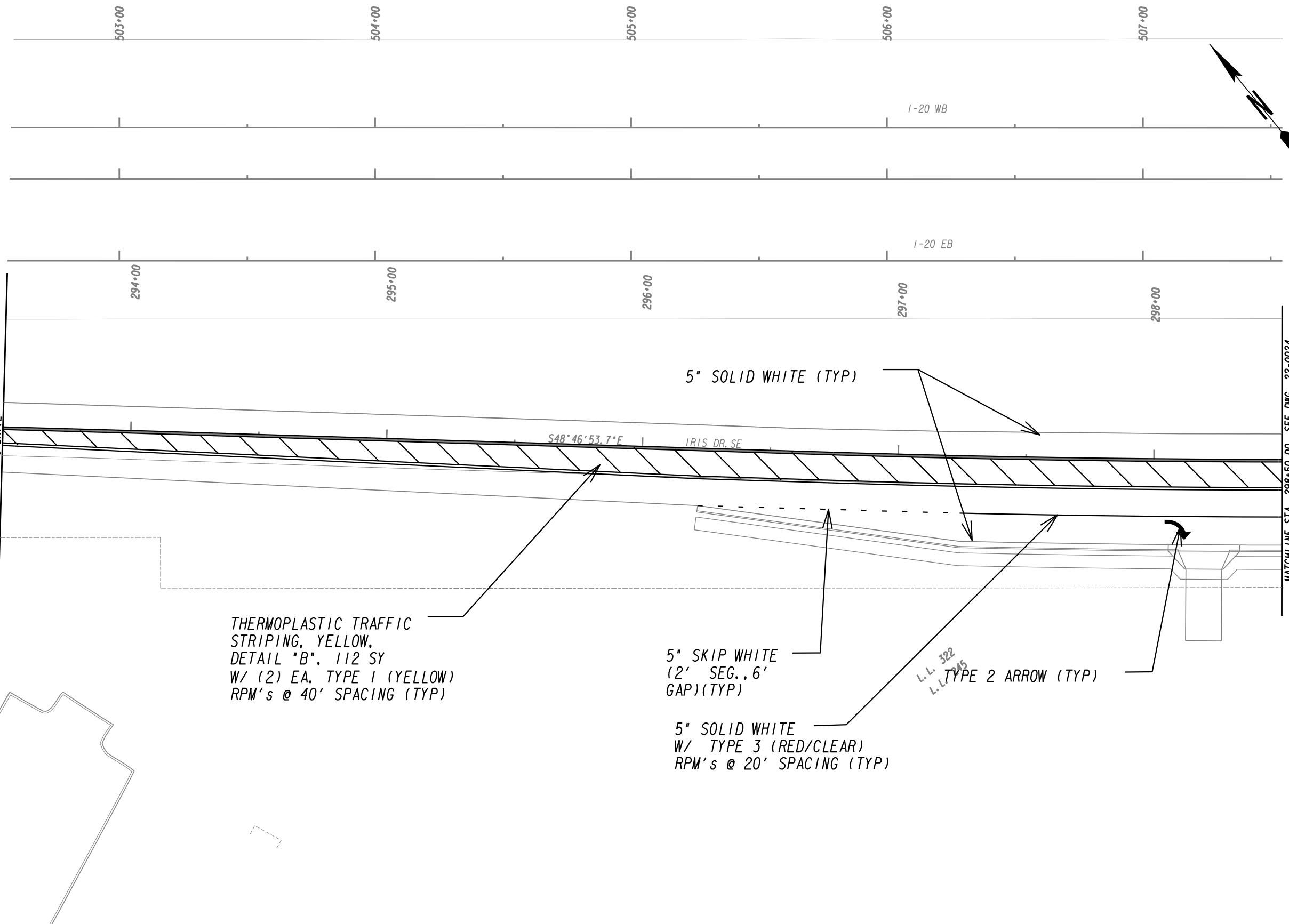

MATCHLINE STA. 293+50.00 SEE DWG. 22-0022
IRIS DRIVE

MATCHLINE STA. 298+50.00 SEE DWG. 22-0024
IRIS DRIVE

THERMOPLASTIC TRAFFIC STRIPING, YELLOW, DETAIL "B", 112 SY W/ (2) EA. TYPE 1 (YELLOW) RPM's @ 40' SPACING (TYP)

5" SOLID WHITE (TYP)

5" SKIP WHITE (2' SEG., 6' GAP) (TYP)

5" SOLID WHITE W/ TYPE 3 (RED/CLEAR) RPM's @ 20' SPACING (TYP)

L.L. 322
L.L. 325
TYPE 2 ARROW (TYP)

S48°46'53.7"E IRIS DR. SE

PROPERTY AND EXISTING R/W LINE	-----E-----
REQUIRED R/W LINE	-----F-----
CONSTRUCTION LIMITS	-----C-----
EASEMENT FOR CONSTR & MAINTENANCE OF SLOPES	-----F-----
EASEMENT FOR CONSTR OF SLOPES	-----F-----
EASEMENT FOR CONSTR OF DRIVES	-----F-----

BEGIN LIMIT OF ACCESS.....BLA	---o---o---
END LIMIT OF ACCESS.....ELA	---o---o---
LIMIT OF ACCESS	---o---o---
REQ'D R/W & LIMIT OF ACCESS	---o---o---
ORANGE BARRIER FENCE	---o---o---
ESA - ENV. SENSITIVE AREA (SEE ERIT TABLE)	---o---o---

ATLAS
 2450 Commerce Avenue
 Suite 100
 Duluth, Georgia 30096
 770.263.5945

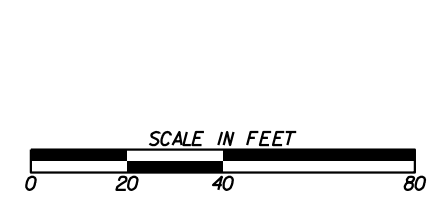

REVISION DATES	

SIGNING AND MARKING PLANS
 IRIS DRIVE SE
 ROCKDALE COUNTY

CHECKED:		DATE:		DRAWING No.
BACKCHECKED:		DATE:		26-0023
CORRECTED:		DATE:		
VERIFIED:		DATE:		

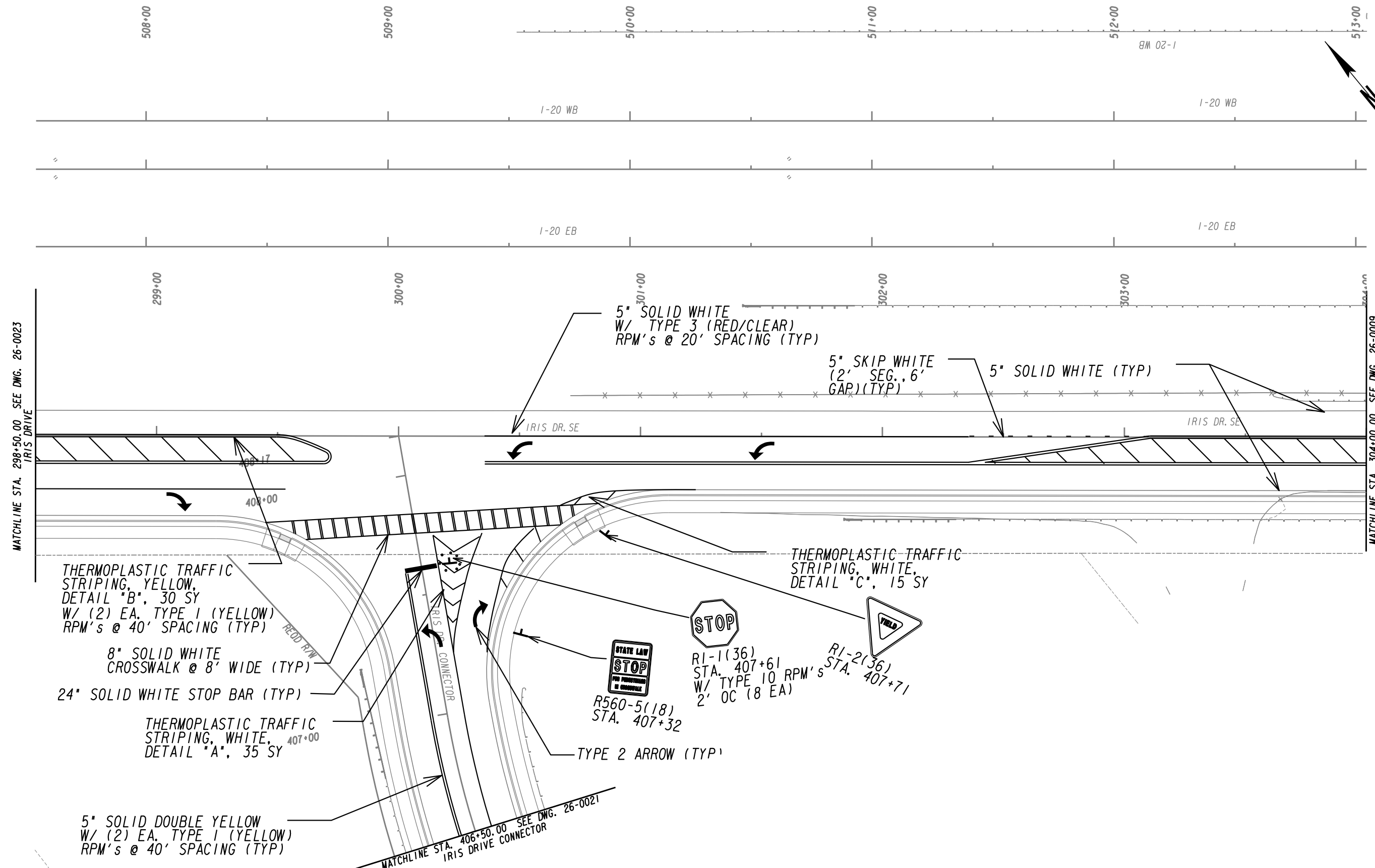

MATCHLINE STA. 298+50.00 SEE DWG. 26-0023
IRIS DRIVE

MATCHLINE STA. 304+00.00 SEE DWG. 26-0009
IRIS DRIVE

PROPERTY AND EXISTING R/W LINE	-----e-----
REQUIRED R/W LINE	-----f-----
CONSTRUCTION LIMITS	-----C-----
EASEMENT FOR CONSTR & MAINTENANCE OF SLOPES	-----F-----
EASEMENT FOR CONSTR OF SLOPES	[Hatched Box]
EASEMENT FOR CONSTR OF DRIVES	[Cross-hatched Box]

BEGIN LIMIT OF ACCESS.....BLA	-----o-----
END LIMIT OF ACCESS.....ELA	-----h-----
LIMIT OF ACCESS	----- -----
REQ'D R/W & LIMIT OF ACCESS	-----•-----
ORANGE BARRIER FENCE	-----▲-----
ESA - ENV. SENSITIVE AREA (SEE ERIT TABLE)	-----▼-----

ATLAS
 2450 Commerce Avenue
 Suite 100
 Duluth, Georgia 30096
 770.263.5945

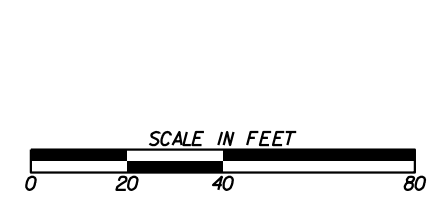

REVISION DATES	

SIGNING AND MARKING PLANS
 IRIS DRIVE SE
 ROCKDALE COUNTY

CHECKED:	DATE:	DRAWING No.
BACKCHECKED:	DATE:	26-0024
CORRECTED:	DATE:	
VERIFIED:	DATE:	

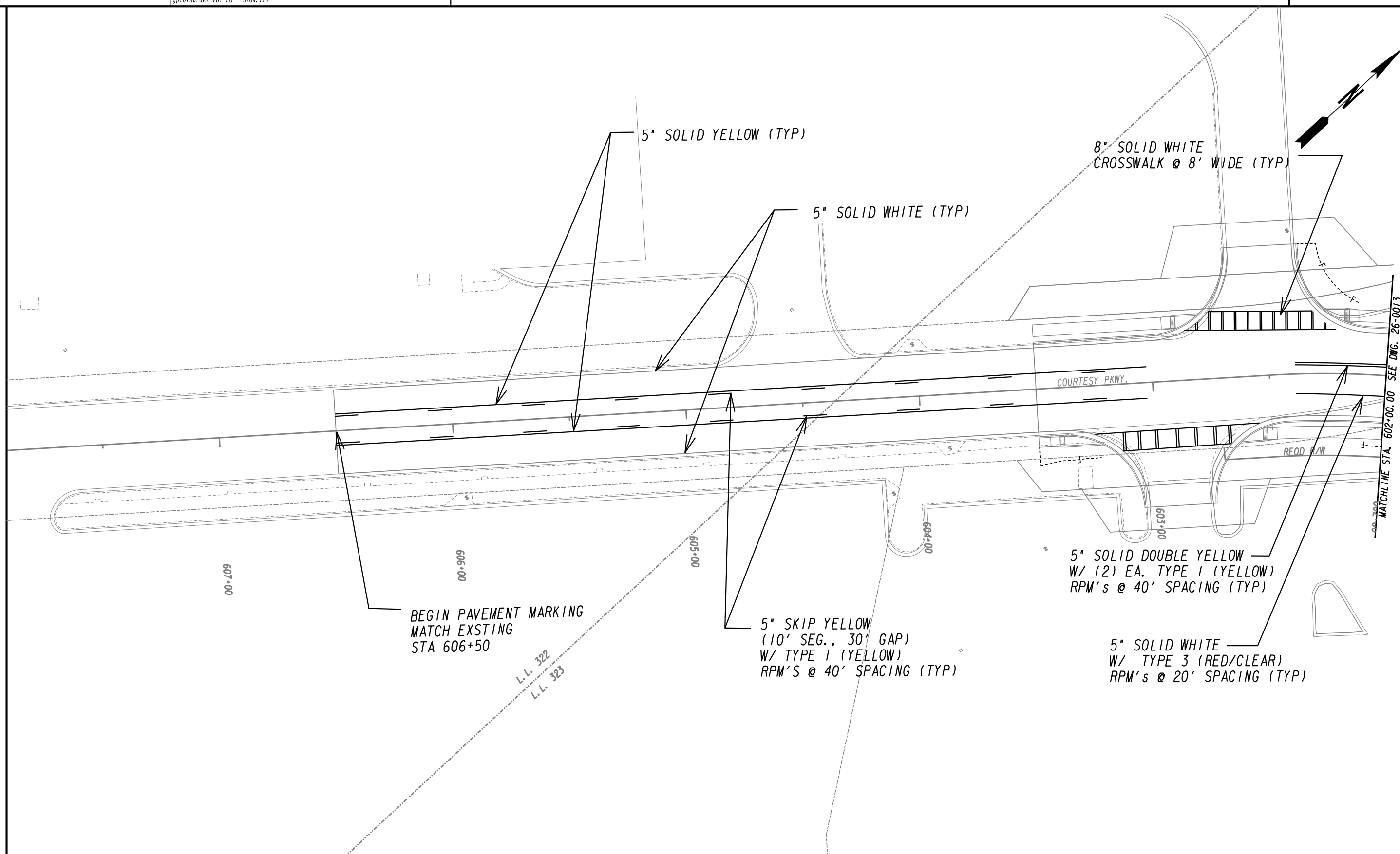

PROPERTY AND EXISTING R/W LINE	-----E-----
REQUIRED R/W LINE	-----F-----
CONSTRUCTION LIMITS	---C---F---
EASEMENT FOR CONSTR & MAINTENANCE OF SLOPES	[Hatched Box]
EASEMENT FOR CONSTR OF SLOPES	[Hatched Box]
EASEMENT FOR CONSTR OF DRIVES	[Hatched Box]

BEGIN LIMIT OF ACCESS.....BLA	---o---o---
END LIMIT OF ACCESS.....ELA	---o---o---
LIMIT OF ACCESS	--- --- ---
REQ'D R/W & LIMIT OF ACCESS	---o---o---
ORANGE BARRIER FENCE	---●---●---
ESA - ENV. SENSITIVE AREA (SEE ERIT TABLE)	---▼---▼---

ATLAS

2450 Commerce Avenue
Suite 100
Duluth, Georgia 30096
770.263.5945

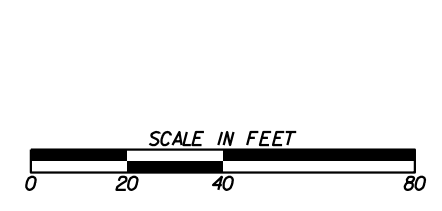

REVISION DATES	

SIGNING AND MARKING PLANS
OLD COVINGTON HIGHWAY
ROCKDALE COUNTY

CHECKED:	DATE:	DRAWING No. 26-0025
BACKCHECKED:	DATE:	
CORRECTED:	DATE:	
VERIFIED:	DATE:	



NOTE:
NO PROPOSED PAVEMENT MARKINGS
ON THIS SHEET.

PROPERTY AND EXISTING R/W LINE	-----E-----
REQUIRED R/W LINE	-----
CONSTRUCTION LIMITS	---C---F---
EASEMENT FOR CONSTR & MAINTENANCE OF SLOPES	[Hatched Box]
EASEMENT FOR CONSTR OF SLOPES	[Hatched Box]
EASEMENT FOR CONSTR OF DRIVES	[Hatched Box]

BEGIN LIMIT OF ACCESS.....BLA	---o---o---
END LIMIT OF ACCESS.....ELA	--- --- ---
LIMIT OF ACCESS	---•---•---
REQ'D R/W & LIMIT OF ACCESS	---•---•---
ORANGE BARRIER FENCE	---•---•---
ESA - ENV. SENSITIVE AREA (SEE ERIT TABLE)	---v---v---

ATLAS

2450 Commerce Avenue
Suite 100
Duluth, Georgia 30096
770.263.5945

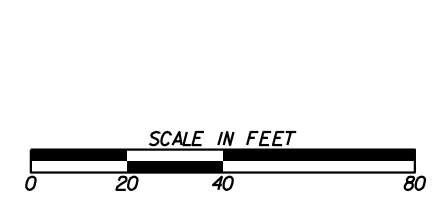

REVISION DATES	

SIGNING AND MARKING PLANS
OLD COVINGTON HIGHWAY
ROCKDALE COUNTY

CHECKED:	DATE:	DRAWING No. 26-0026
BACKCHECKED:	DATE:	
CORRECTED:	DATE:	
VERIFIED:	DATE:	

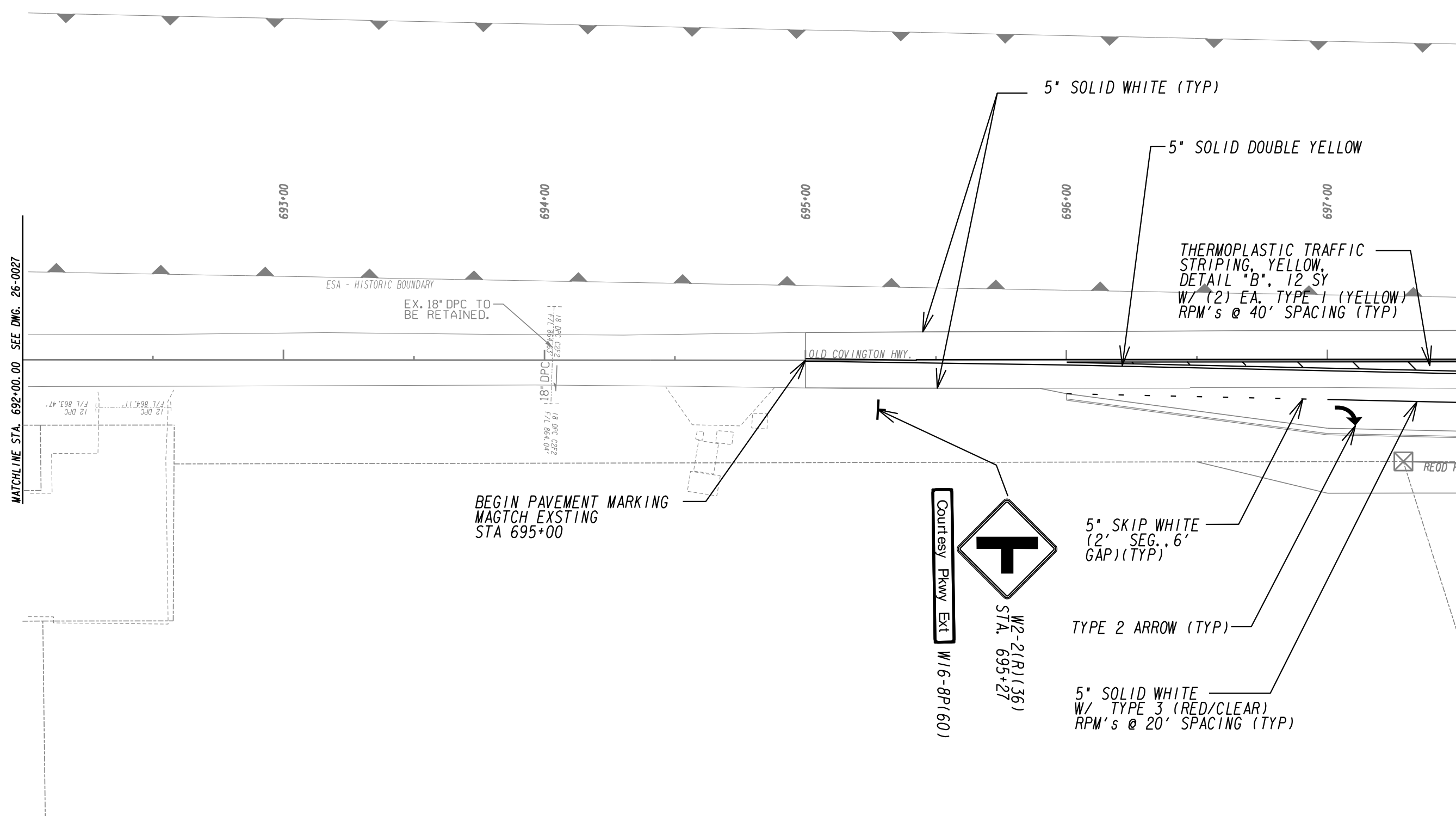
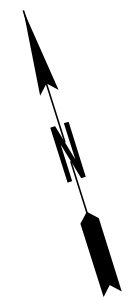

PROPERTY AND EXISTING R/W LINE	-----E-----
REQUIRED R/W LINE	-----
CONSTRUCTION LIMITS	---C---F---
EASEMENT FOR CONSTR & MAINTENANCE OF SLOPES	[Hatched Box]
EASEMENT FOR CONSTR OF SLOPES	[Hatched Box]
EASEMENT FOR CONSTR OF DRIVES	[Hatched Box]

BEGIN LIMIT OF ACCESS.....BLA	---o---o---
END LIMIT OF ACCESS.....ELA	--- --- ---
LIMIT OF ACCESS	---•---•---
REQ'D R/W & LIMIT OF ACCESS	---▲---▲---
ORANGE BARRIER FENCE	---■---■---
ESA - ENV. SENSITIVE AREA (SEE ERIT TABLE)	---▼---▼---

ATLAS
 2450 Commerce Avenue
 Suite 100
 Duluth, Georgia 30096
 770.263.5945

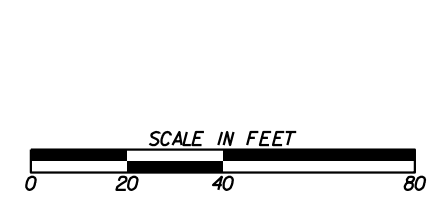

REVISION DATES	

SIGNING AND MARKING PLANS
 OLD COVINGTON HIGHWAY
 ROCKDALE COUNTY

CHECKED:	DATE:	DRAWING No.
BACKCHECKED:	DATE:	26-0027
CORRECTED:	DATE:	
VERIFIED:	DATE:	

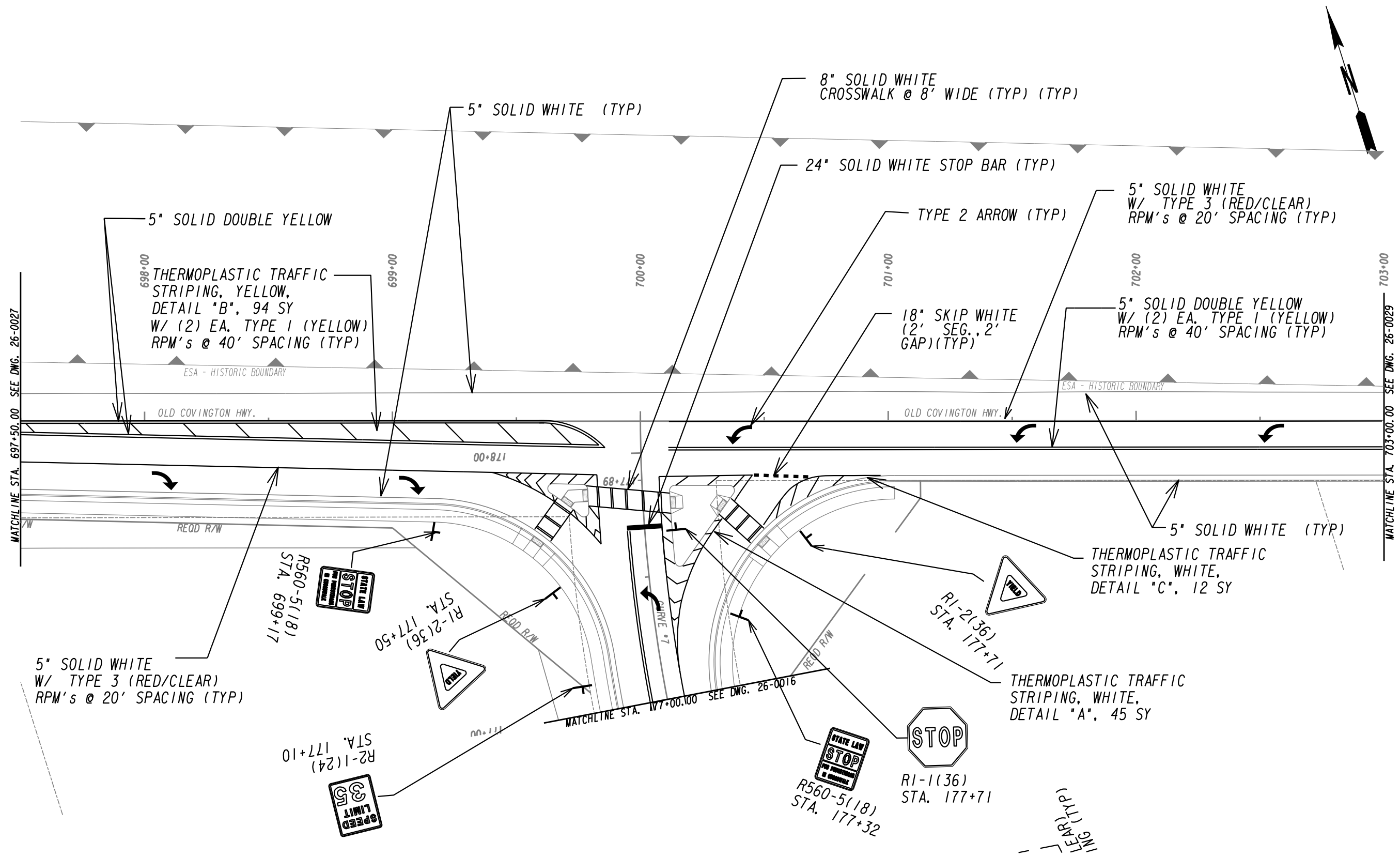

PROPERTY AND EXISTING R/W LINE	-----e-----
REQUIRED R/W LINE	-----f-----
CONSTRUCTION LIMITS	---C---F---
EASEMENT FOR CONSTR & MAINTENANCE OF SLOPES	[Hatched Box]
EASEMENT FOR CONSTR OF SLOPES	[Hatched Box]
EASEMENT FOR CONSTR OF DRIVES	[Hatched Box]

BEGIN LIMIT OF ACCESS.....BLA	---o---o---
END LIMIT OF ACCESS.....ELA	--- --- ---
LIMIT OF ACCESS	--- --- ---
REQ'D R/W & LIMIT OF ACCESS	---●---●---
ORANGE BARRIER FENCE	---▲---▲---
ESA - ENV. SENSITIVE AREA (SEE ERIT TABLE)	---▼---▼---

ATLAS

2450 Commerce Avenue
Suite 100
Duluth, Georgia 30096
770.263.5945

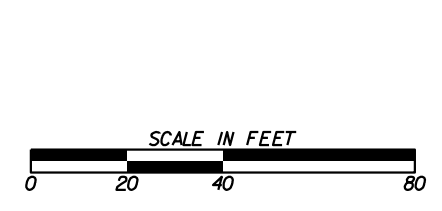

REVISION DATES	

SIGNING AND MARKING PLANS
OLD COVINGTON HIGHWAY
ROCKDALE COUNTY

CHECKED:	DATE:	DRAWING No.
BACKCHECKED:	DATE:	26-0028
CORRECTED:	DATE:	
VERIFIED:	DATE:	

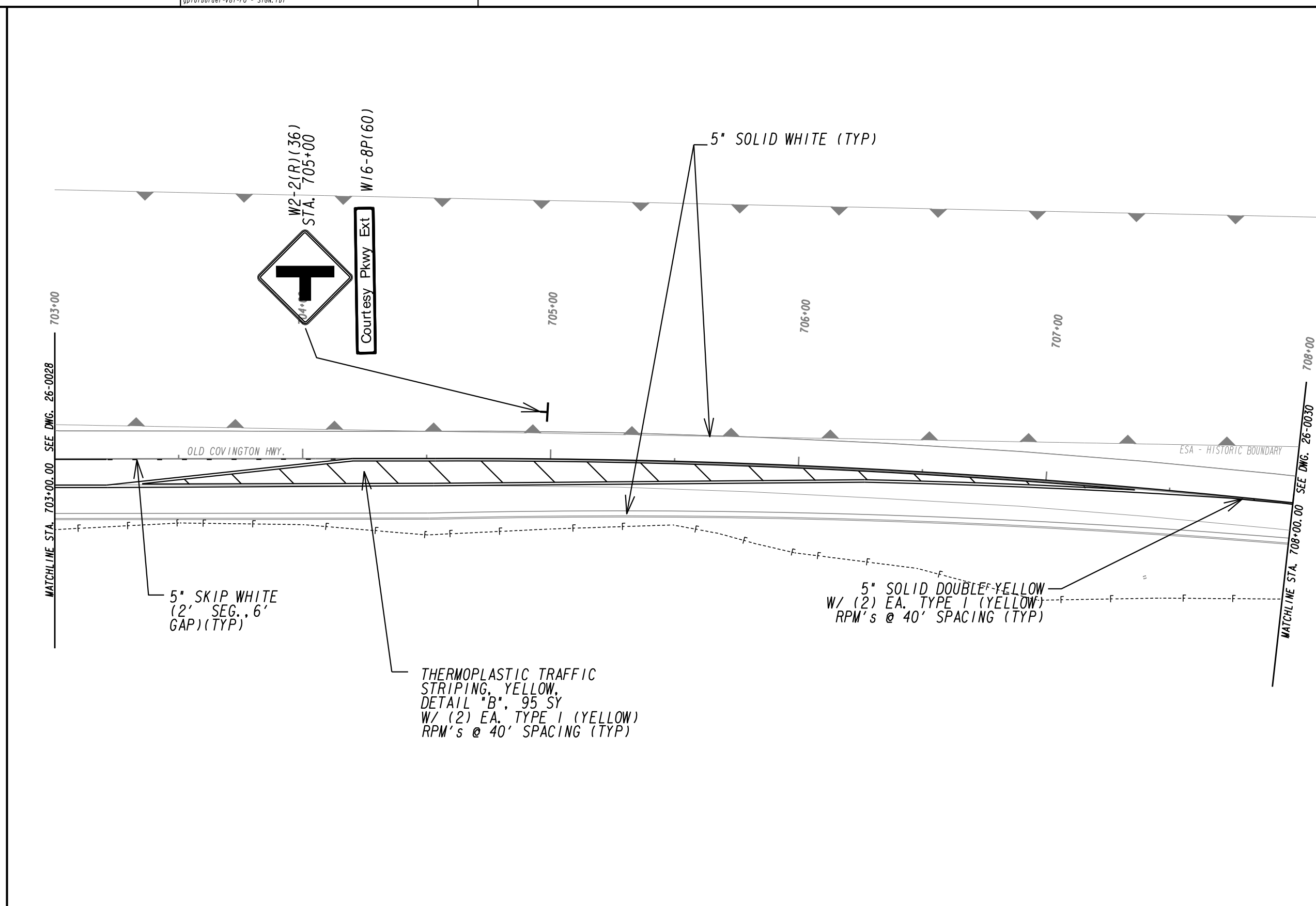

PROPERTY AND EXISTING R/W LINE	-----E-----
REQUIRED R/W LINE	-----
CONSTRUCTION LIMITS	---C---F---
EASEMENT FOR CONSTR & MAINTENANCE OF SLOPES	[Hatched Box]
EASEMENT FOR CONSTR OF SLOPES	[Hatched Box]
EASEMENT FOR CONSTR OF DRIVES	[Hatched Box]

BEGIN LIMIT OF ACCESS.....BLA	---o---o---
END LIMIT OF ACCESS.....ELA	---o---o---
LIMIT OF ACCESS	--- --- ---
REQ'D R/W & LIMIT OF ACCESS	--- --- ---
ORANGE BARRIER FENCE	---●---●---
ESA - ENV. SENSITIVE AREA (SEE ERIT TABLE)	---▼---▼---

ATLAS

2450 Commerce Avenue
Suite 100
Duluth, Georgia 30096
770.263.5945

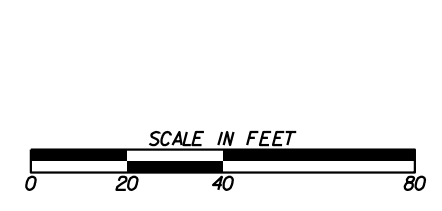

REVISION DATES	

SIGNING AND MARKING PLANS
OLD COVINGTON HIGHWAY
ROCKDALE COUNTY

CHECKED:	DATE:	DRAWING No. 26-0029
BACKCHECKED:	DATE:	
CORRECTED:	DATE:	
VERIFIED:	DATE:	

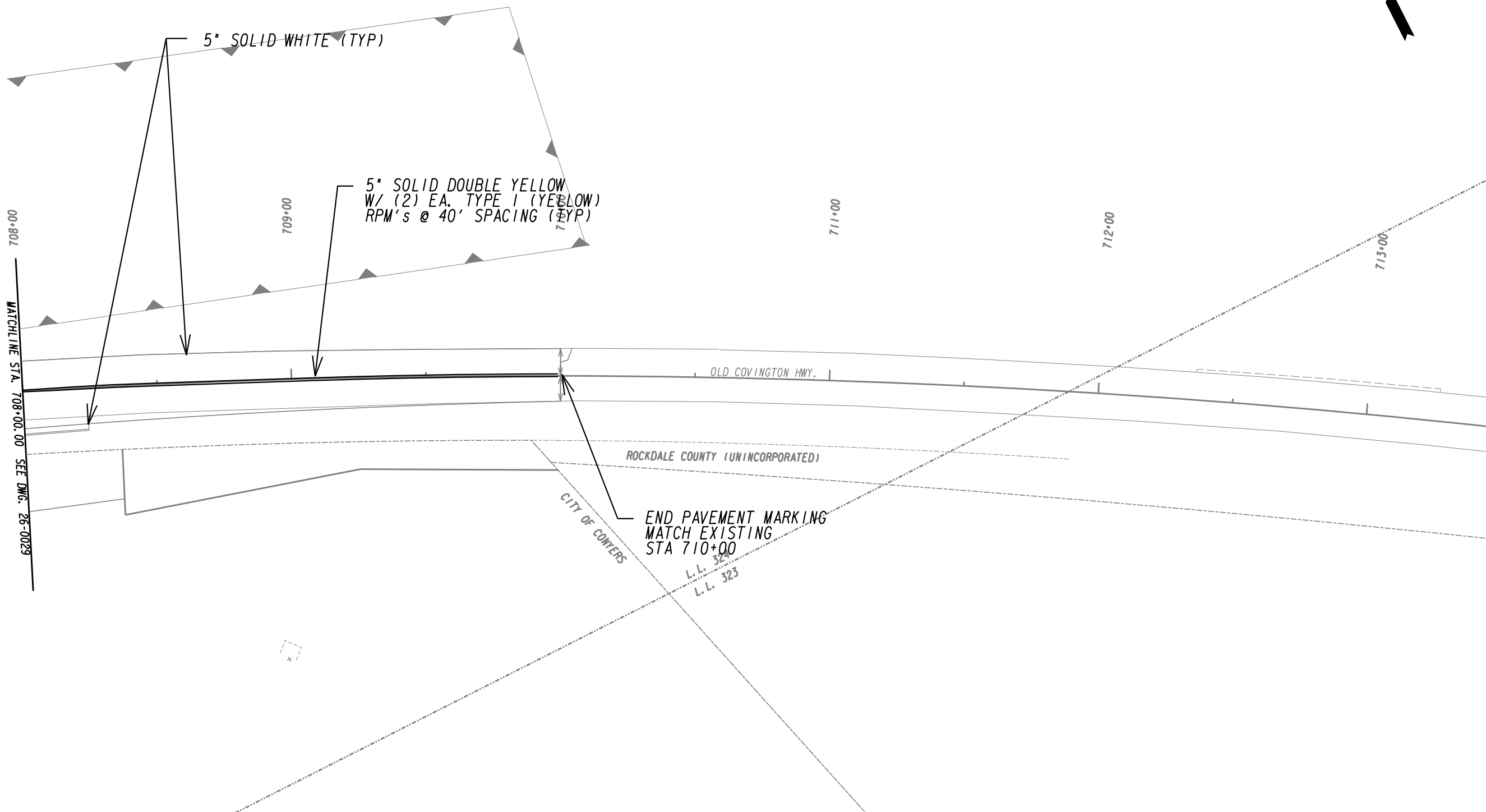
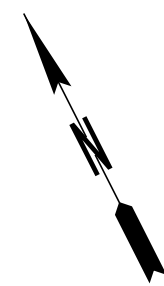

PROPERTY AND EXISTING R/W LINE	-----E-----
REQUIRED R/W LINE	-----
CONSTRUCTION LIMITS	---C---F---
EASEMENT FOR CONSTR & MAINTENANCE OF SLOPES	[Hatched Box]
EASEMENT FOR CONSTR OF SLOPES	[Hatched Box]
EASEMENT FOR CONSTR OF DRIVES	[Hatched Box]

BEGIN LIMIT OF ACCESS.....BLA	---o---o---
END LIMIT OF ACCESS.....ELA	--- --- ---
LIMIT OF ACCESS	---•---•---
REQ'D R/W & LIMIT OF ACCESS	---▲---▲---
ORANGE BARRIER FENCE	---x---x---
ESA - ENV. SENSITIVE AREA (SEE ERIT TABLE)	---x---x---

ATLAS

2450 Commerce Avenue
Suite 100
Duluth, Georgia 30096
770.263.5945

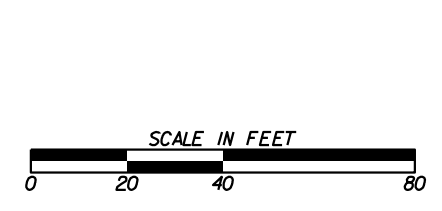

REVISION DATES	

SIGNING AND MARKING PLANS
OLD COVINGTON HIGHWAY
ROCKDALE COUNTY

CHECKED:	DATE:	DRAWING No.
BACKCHECKED:	DATE:	26-0030
CORRECTED:	DATE:	
VERIFIED:	DATE:	

MISCELLANEOUS SIGN DETAILS

- NOT TO SCALE -

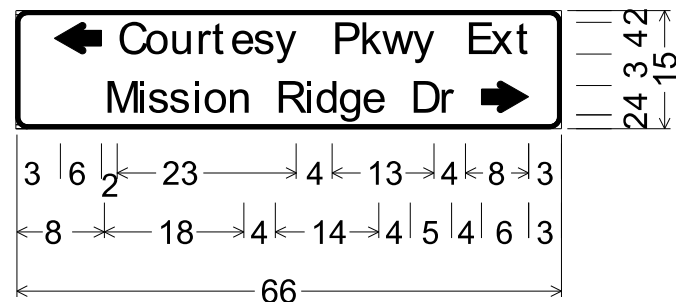

2" Radius, 1" Border, Black on Yellow;
 Standard Arrow Custom 6" X 4" 180°;
 "Courtesy Pkwy Ext", D Georgia;
 "Mission Ridge Dr", D Georgia 90% spacing;
 Standard Arrow Custom 6" X 4" 0°;
 W16-8aP (66) STA 203+90

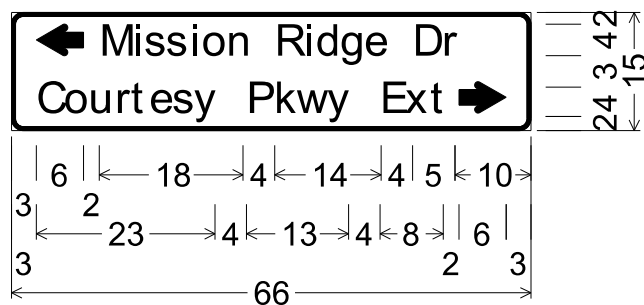

2" Radius, 1" Border, Black on Yellow;
 Standard Arrow Custom 6" X 4" 180°;
 "Mission Ridge Dr", D Georgia;
 "Courtesy Pkwy Ext", D Georgia;
 Standard Arrow Custom 6" X 4" 0°;
 W16-8aP (66) STA 214+34

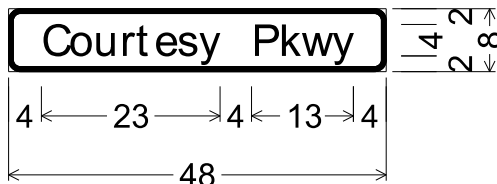

2" Radius, 1" Border, Black on Yellow;
 "Courtesy Pkwy", D Georgia;
 W16-8P (48) STA 1583+00
 STA 163+00

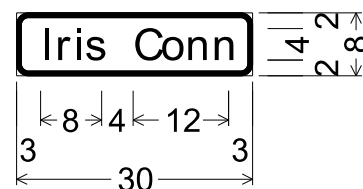

2" Radius, 1" Border, Black on Yellow;
 "Iris Conn", D Georgia;
 W16-8P (30) STA 129+00
 STA 137+48

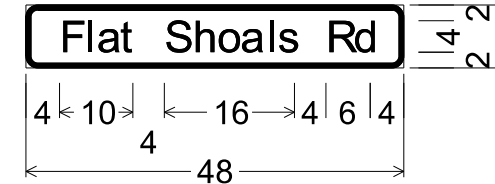

2" Radius, 1" Border, Black on Yellow;
 "Flat Shoals Rd", D Georgia;
 W16-8P (48) STA 105+00

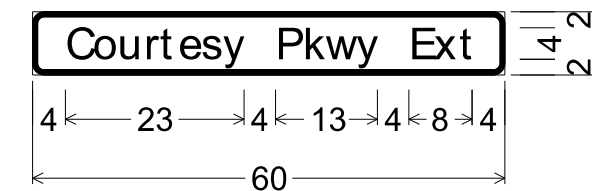

2" Radius, 1" Border, Black on Yellow;
 "Courtesy Pkwy Ext", D Georgia;
 W16-8P (60) STA 695+27
 STA 705+00

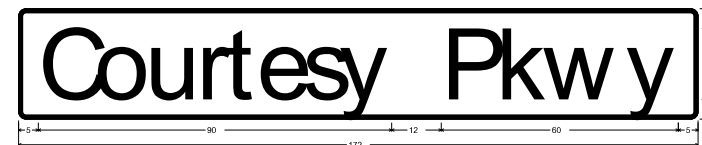

D3-1(#6) ON BRIDGE OVER I-20

PROPERTY AND EXISTING R/W LINE	-----e-----
REQUIRED R/W LINE	-----
CONSTRUCTION LIMITS	---C---F---
EASEMENT FOR CONSTR & MAINTENANCE OF SLOPES	[Hatched Box]
EASEMENT FOR CONSTR OF SLOPES	[Hatched Box]
EASEMENT FOR CONSTR OF DRIVES	[Hatched Box]

BEGIN LIMIT OF ACCESS.....BLA	---o---o---
END LIMIT OF ACCESS.....ELA	---o---o---
LIMIT OF ACCESS	--- --- ---
REQ'D R/W & LIMIT OF ACCESS	---o---o---
ORANGE BARRIER FENCE	---●---●---
ESA - ENV. SENSITIVE AREA (SEE ERIT TABLE)	---▼---▼---

ATLAS
 2450 Commerce Avenue
 Suite 100
 Duluth, Georgia 30096
 770.263.5945

REVISION DATES	

SIGNING AND MARKING PLANS			
COURTESY PKWY EXT ROCKDALE COUNTY			
CHECKED:	DATE:	DRAWING No.	
BACKCHECKED:	DATE:	26-0031	
CORRECTED:	DATE:		
VERIFIED:	DATE:		

DETAIL & CLEARANCE DIAGRAM FOR OVERHEAD HIGHWAY SIGN

PROPOSED STRUCTURAL SUPPORT : # B0831
STA. 515+50, 1 20 WBL
- NOT TO SCALE -

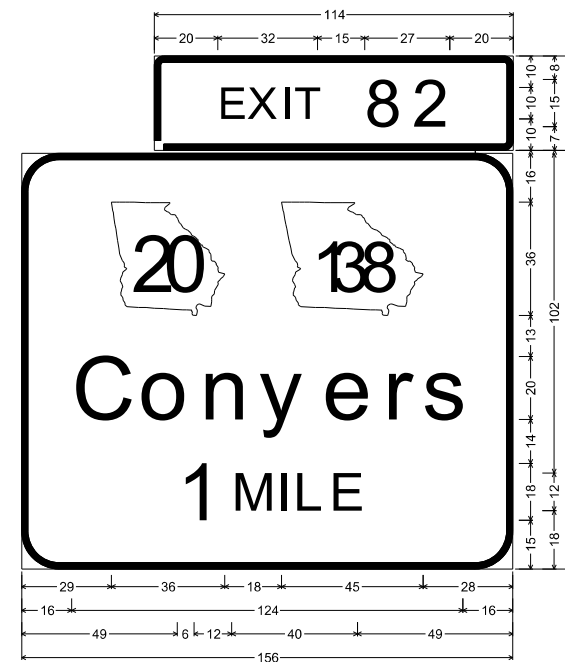

3" Radius, 2" Border, White on Green;
"EXIT", E Mod; "82", E Mod;
12" Radius, 2" Border, White on Green;
"Conyers", E Mod; "1 MILE", E Mod;

SPECIAL #100
13'-0" X 11'-0"

DESIGN DATA	
STRUCTURAL SUPPORT	TYPE 1
PROPOSED SIGN AREA	166.75 SQ. FT.
DESIGN SIGN AREA	1012 SQ. FT.
DESIGN WIND VELOCITY	PER A. A. S. H. T. O. SPECS.
HEIGHT ABOVE GENERAL GROUND ELEVATION	10'-90'
STRUCTURE LENGTH	62'-06"

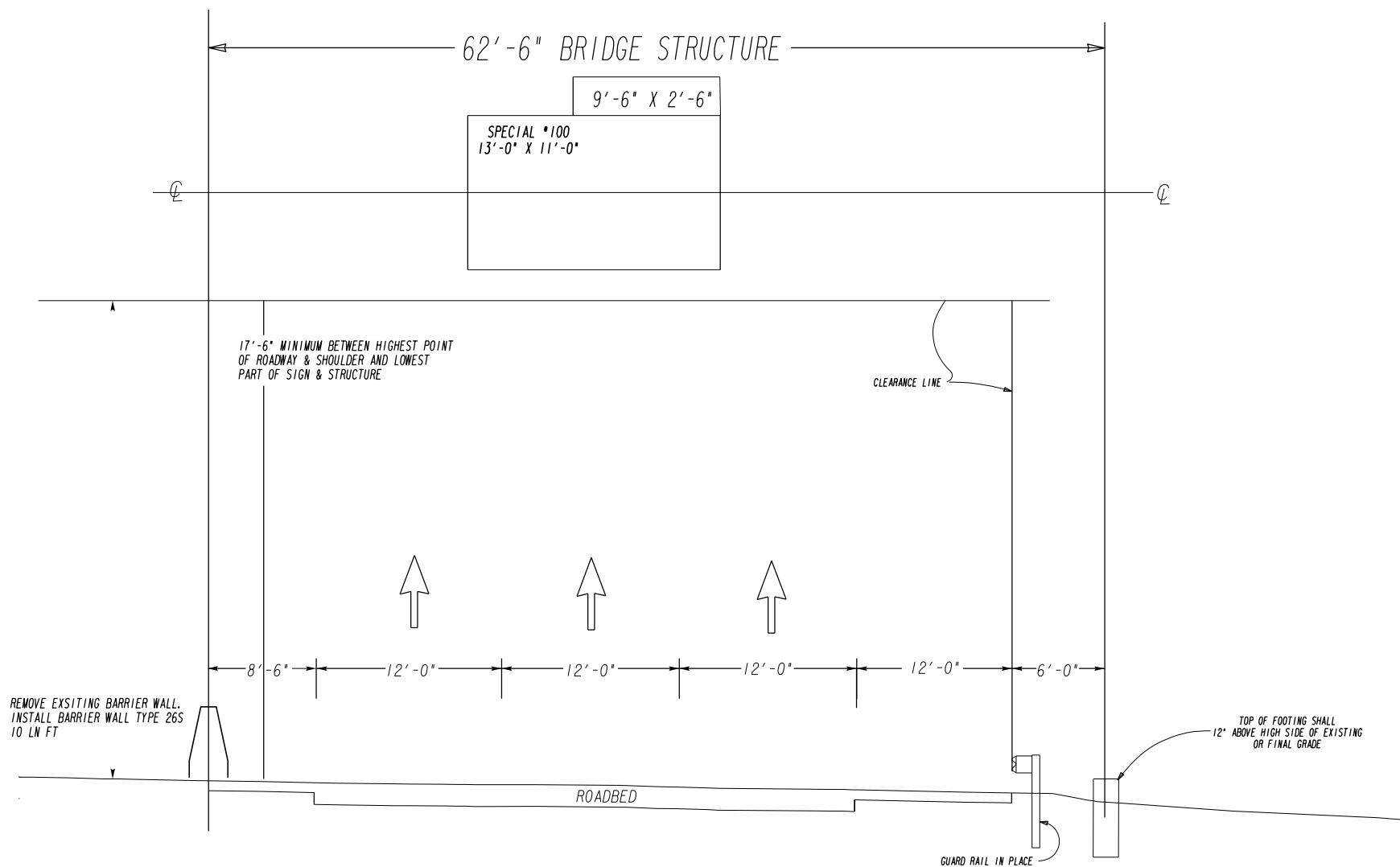

REVISION DATES

DATE	DESCRIPTION
12/10/20	

SIGNING AND MARKING PLANS

Courtesy Parkway Ext

CHECKED:	DATE:	DRAWING No.
BACKCHECKED:	DATE:	26-0032
CORRECTED:	DATE:	
VERIFIED:	DATE:	



EXISTING SIGNAL

- CONTROLLER CABINET
- STRAIN POLE
- TIMBER POLE
- DOWN GUY
- MAST ARM
- STREET LIGHT
- 3 SECTION HEAD
- 5 SECTION HEAD
- OVERHEAD SIGN
- PEDESTAL POLE
- PED SIGNAL HEAD
- CURB CUT RAMP
- PULLBOX, TP 1
- PULLBOX, TP 2
- PULLBOX, TP 4
- PULLBOX, TP 5
- 6x6 PULSE LOOP
- 6x18 CALL LOOP
- 6x40 PRESENCE LOOP (DIPOLE)
- 6x40 PRESENCE LOOP (QUADRUPOLE)
- CONDUIT
- RAILROAD CONTROLLER
- SIGN POST

PROPOSED SIGNAL

- CONTROLLER CABINET
- STRAIN POLE
- TIMBER POLE
- DOWN GUY
- MAST ARM
- STREET LIGHT
- 3 SECTION HEAD
- 3 SECTION HEAD W/ BACKPLATE
- 4 SECTION HEAD
- 4 SECTION HEAD W/ BACKPLATE
- 4 OR 5 SECTION HEAD, CLUSTER
- 4 OR 5 SECTION HEAD, CLUSTER W/ BACKPLATE
- OVERHEAD SIGN
- PEDESTAL POLE
- PED SIGNAL HEAD
- PULLBOX, TP 1
- PULLBOX, TP 2
- PULLBOX, TP 3
- PULLBOX, TP 4
- PULLBOX, TP 5 OR TP 7
- 6x6 PULSE LOOP
- 6x40 PRESENCE LOOP (QUADRUPOLE)
- CONDUIT
- SIGN POST

ATLAS
 2450 Commerce Avenue
 Suite 100
 Duluth, Georgia 30096
 770.263.5945

REVISION DATES			SIGNAL PLANS		
			SIGNAL LEGEND		
			COURTESY PARKWAY		
CHECKED:	DATE:	DRAWING No.			
BACKCHECKED:	DATE:	27-0001			
CORRECTED:	DATE:				
VERIFIED:	DATE:				

PHASING DIAGRAM

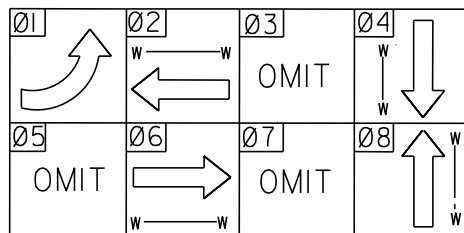

LED SIGNAL HEADS W/ RETROREFLECTIVE BACKPLATES

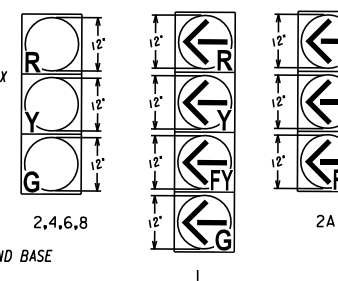

18" LED PEDESTRIAN SIGNAL HEADS

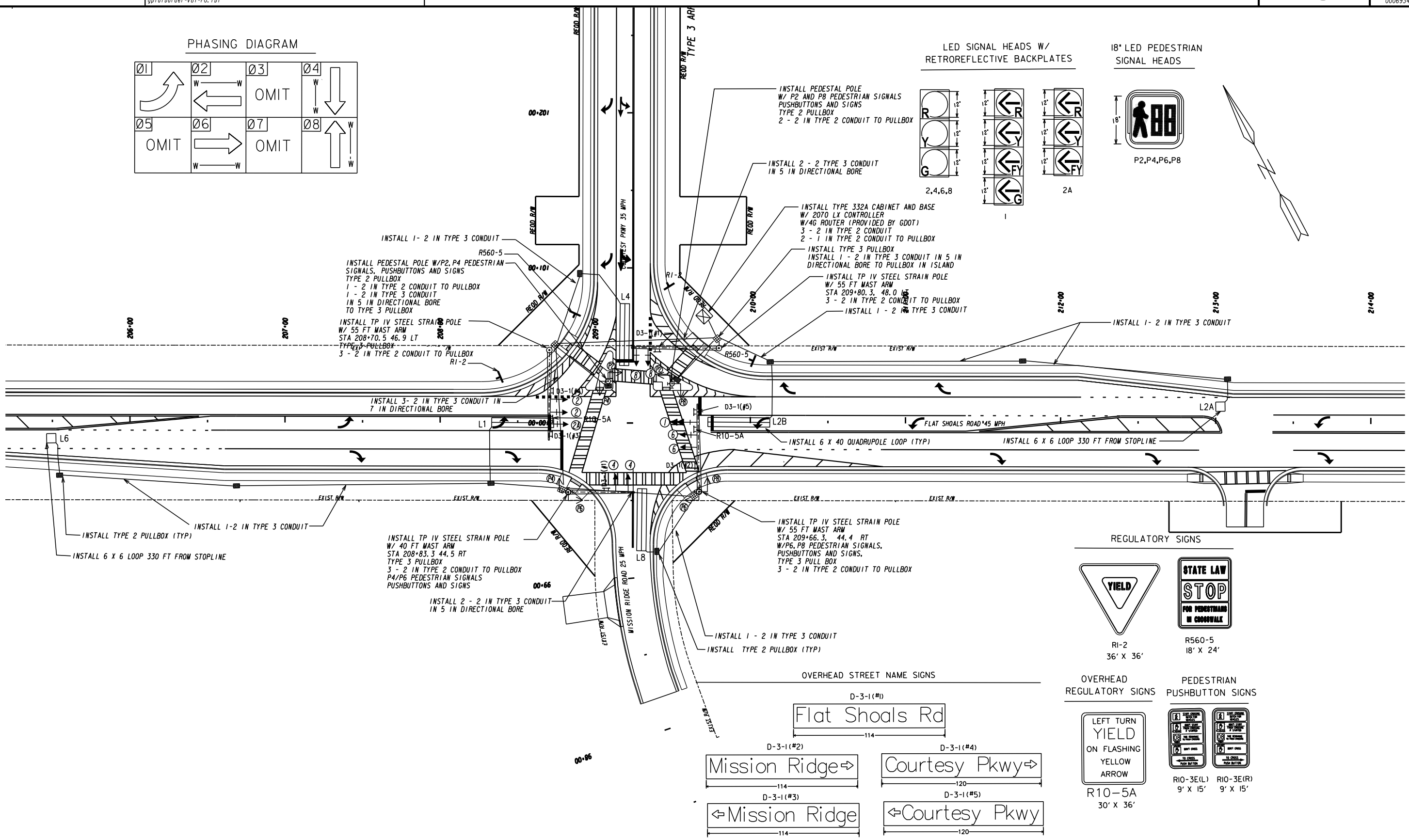
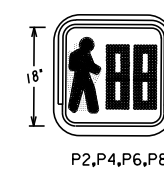

SIGNAL LEGEND

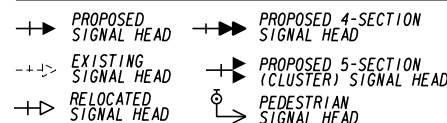

DETECTION LEGEND

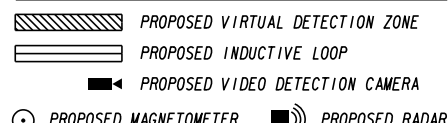

2450 Commerce Avenue Suite 100 Duluth, Georgia 30096 770.263.5945

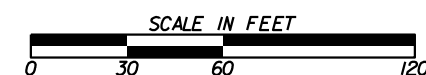

REVISION DATES

SIGNAL PLANS

TRAFFIC SIGNAL NO. 1
COURTESY PKWY EXT AT FLAT SHOALS

CHECKED:	DATE:	DRAWING No.
BACKCHECKED:	DATE:	27-0002
CORRECTED:	DATE:	
VERIFIED:	DATE:	

NOTE: QUANTITIES ARE FOR INFORMATION ONLY THE CONTRACTOR SHOULD FIELD VERIFY PRIOR TO ORDERING MATERIALS

LIST OF MATERIALS
TRAFFIC SIGNAL INSTALLATION NO. 1

DESCRIPTION	UNIT	QUANTITY
CONTROLLER CABINET ASSEMBLIES		
A. CONTROLLER UNIT, MODEL 2070LX	EA	1
B. CABINET ASSEMBY, MODEL 332A	EA	1
F. SWITCHPACK (LOAD SWITCH)	EA	11
G. DC ISOLATOR	EA	3
H. LOOP DETECTOR, 2 CHANNEL	EA	5
K. 2010 SIGNAL MONITOR, TYPE B (ETHERNET)	EA	1
M. AUXILIARY OUTPUT FILE	EA	1
332 PREFABRICATED CONTROLLER CABINET BASE	EA	1
LOOP/PED LEAD-IN WIRE (SHIELDED, TWISTED/1000FT). 3 PAIR, 18 AWG	REEL	2
SIGNAL CABLE (14 AWG); 7 CONDUCTOR, PER 1000 FT.	REEL	2
LOOP DETECTOR WIRE (14 AWG, STRANDED/1000 FT)	REEL	2
LOOP SAW CUT	LF	675
3-SECTION, 12" SIGNAL HEAD LED, YELLOW HOUSING w/ BLACK FRONT, PLASTIC	EA	9
4-SECTION, 12" SIGNAL HEAD LED, YELLOW HOUSING w/ BLACK FRONT, PLASTIC	EA	1
I-SECTION, 16" X 18" LED COUNTDOWN PEDESTRIAN SIGNAL HEAD, FULL HAND/MAN OVERLAP, BLACK 9" HIGH, NUMBERS & 12" SYMBOLS	EA	8
9" x 15" DOUBLE PUSH BUTTON STATION ADAPTER FOR 4" DIA PEDESTAL POLE, ADJUSTABLE	EA	2
PEDESTRIAN PUSHBUTTONS STATIONS, W/BUTTONS AND SIGNS 9" X 15", RIO-E, (L)LEFT OR (R)RIGHT, COUNTDOWN	EA	8
BACK PLATE FOR ONE-WAY, 3 SECTION, 12" SIGNAL HEAD, ABS PLASTIC, BLACK W/ RETROREFLECTIVE STRIP	EA	9
BACK PLATE FOR ONE-WAY, 4 SECTION, 12" SIGNAL HEAD, ABS PLASTIC, BLACK W/ RETROREFLECTIVE STRIP	EA	1
HARDWARE FOR MASTARM MOUNTING	EA	10
HARDWARE FOR SIDE OF POLE, MOUNTING, ONE-WAY BRACKET ASSEMBLY	EA	4
HARDWARE FOR PEDESTAL POLE, TOP POST MOUNTING, TWO-WAY BRACKET ASSEMBLY	EA	2
PEDESTAL POLE & SQUARE BASE	EA	2
PULL BOX, PB-2	EA	10
PULL BOX, PB-3	EA	4
CONDUIT, NM, TP2, 1"	LF	20
CONDUIT, NM, TP2, 2"	LF	50
CONDUIT, RIGID, 1"	LF	25
RIO-5A, LEFT TURN YIELD ON FLASHING YELLOW SIGN	EA	2
MISCELLANEOUS MATERIALS NEEDED TO COMPLETE INSTALLATION	LUMP	LUMP

332 CABINET INPUT ASSIGNMENT

SLOT	1	2	3	4	5	6	7	8	9	10	11	12	13	14	
UPPER INPUT FILE															
TYPE	DET	DET	DET	DET	DET	DET	DET	DET	DET	DET	TBA	TBA	DC	DC	DC
CARD	2-CH	2-CH					2-CH								DC 150
CI PIN	56	39	63	47	58	41	65	49	60		80		67	68	81
FUNCTION	L1	L2A				L4							Ø 2 PED	Ø 6 PED	FLASH
FIELD TERM	TB2 1,2	TB2 5,6	TB2 9,10	TB4 1,2	TB4 5,6	TB4 9,10	TB6 1,2	TB6 5,6	TB6 9,10				TB8 4,6	TB8 7,9	N/C

CHANNEL 2	CI PIN	56	43	76	47	58	45	78	49	62		53	69	70	82
FUNCTION			L2B										Ø 4 PED	Ø 8 PED	STOP TIME
FIELD TERM	TB2 3,4	TB2 7,8	TB2 11,12	TB4 3,4	TB4 7,8	TB4 11,12	TB6 3,4	TB6 7,8	TB6 11,12				TB8 5,6	TB8 8,9	N/C

LOWER INPUT FILE															
TYPE	DET	DET	DET	DET	DET	DET	DET	DET	DET	DET	TBA	TBA	DC	DC	DC
CARD		2-CH					2-CH								
CI PIN	55	40	64	48	57	42	66	50	59		54		71	72	51
FUNCTION		L6				L8									
FIELD TERM	TB3 1,2	TB3 5,6	TB3 9,10	TB5 1,2	TB5 5,6	TB5 9,10	TB7 1,2	TB7 5,6	TB7 9,10				TB9 4,6	TB9 7,9	TB9 10,12

CHANNEL 2	CI PIN	55	44	77	48	57	46	79	50	61		75	73	74	52
FUNCTION															
FIELD TERM	TB3 3,4	TB3 7,8	TB3 11,12	TB5 3,4	TB5 7,8	TB5 11,12	TB7 3,4	TB7 7,8	TB7 11,12				TB9 5,6	TB9 8,9	TB9 11,12

OVERHEAD STREET NAMES SIGNS

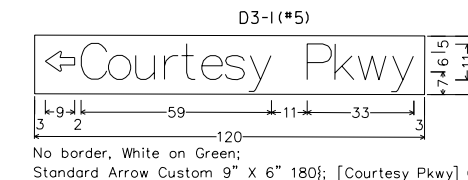
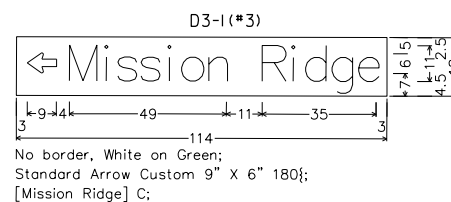
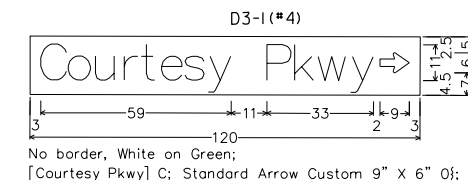
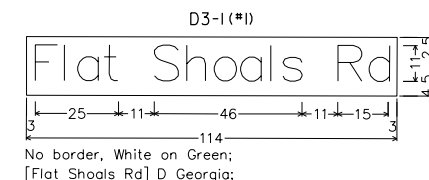
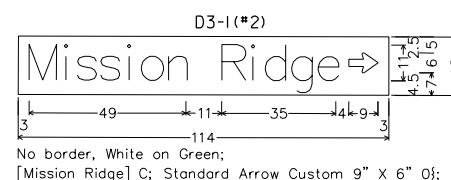

PAY ITEMS FOR TRAFFIC SIGNAL INSTALLATION			
PAY ITEM	DESCRIPTION	UNIT	QUANTITY
636-1041	HIGHWAY SIGNS, TP 2 MATL, REFL SHEETING TP 9	SF	73
639-3004	STEEL STRAIN POLE, TP IV, W/ 40 FT MAST ARM	EA	1
639-3004	STEEL STRAIN POLE, TP IV, W/ 55 FT MAST ARM	EA	3
647-1000	TRAFFIC SIGNAL INSTALLATION NO. 1	LUMP	1
682-6233	CONDUIT, NONMETAL, TP 3, 2 IN	LF	1490
682-9950	DIRECTIONAL BORE, 5 IN	LF	270
682-9950	DIRECTIONAL BORE, 7 IN	LF	95



REVISION DATES

NO.	DATE	DESCRIPTION

SIGNAL PLANS

COURTESY PKWY EXT AT FLAT SHOALS ROAD
TRAFFIC SIGNAL INSTALLATION NO. 1

CHECKED:	DATE:	DRAWING No.
BACKCHECKED:	DATE:	27-0003
CORRECTED:	DATE:	
VERIFIED:	DATE:	

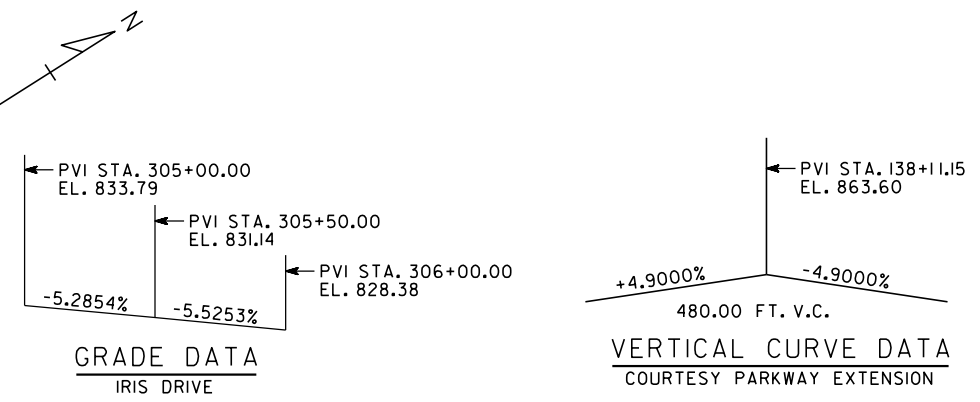
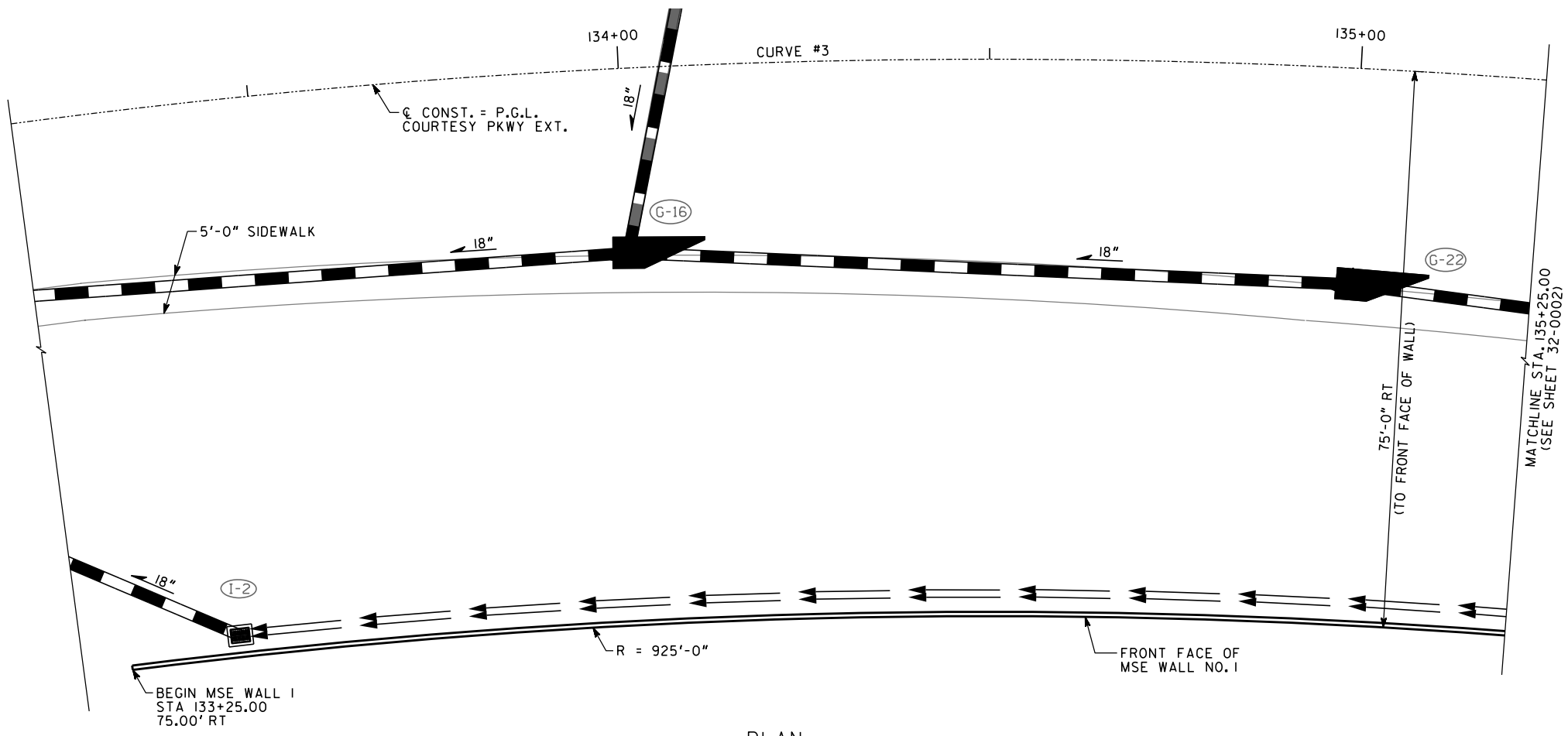

PI STA. = 131+09.96
 DELTA = 58°-59'-05.1" (RT)
 D = 05°-43'-46.48"
 T = 565.60 FT
 L = 1029.48 FT
 R = 1000.00 FT
 S.E. = 3.00%

HORIZONTAL CURVE DATA
CURVE #3

STATION	LT	RT
124+44.36	+2.00%	-2.00%
125+68.46	+3.00%	-3.00%
135+49.74	+3.00%	-3.00%
135+73.84	+2.00%	-2.00%

SUPERELEVATION TRANSITION DATA
CURVE #3

- NOTES:
- STATIONS ARE ALONG P.G.L. COURTESY PARKWAY EXTENSION. OFFSETS ARE MEASURED TO FRONT FACE OF WALL.
 - FOR WALL SECTION A-A, SEE SHEET 32-0002.
 - ELEVATIONS AT TOP OF COPING A, TYP.
 - ELEVATIONS AT TOP OF LEVELING PAD.

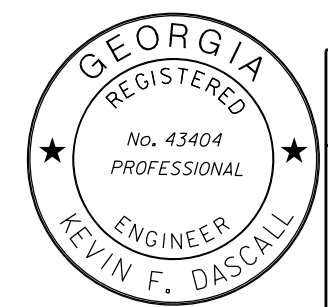
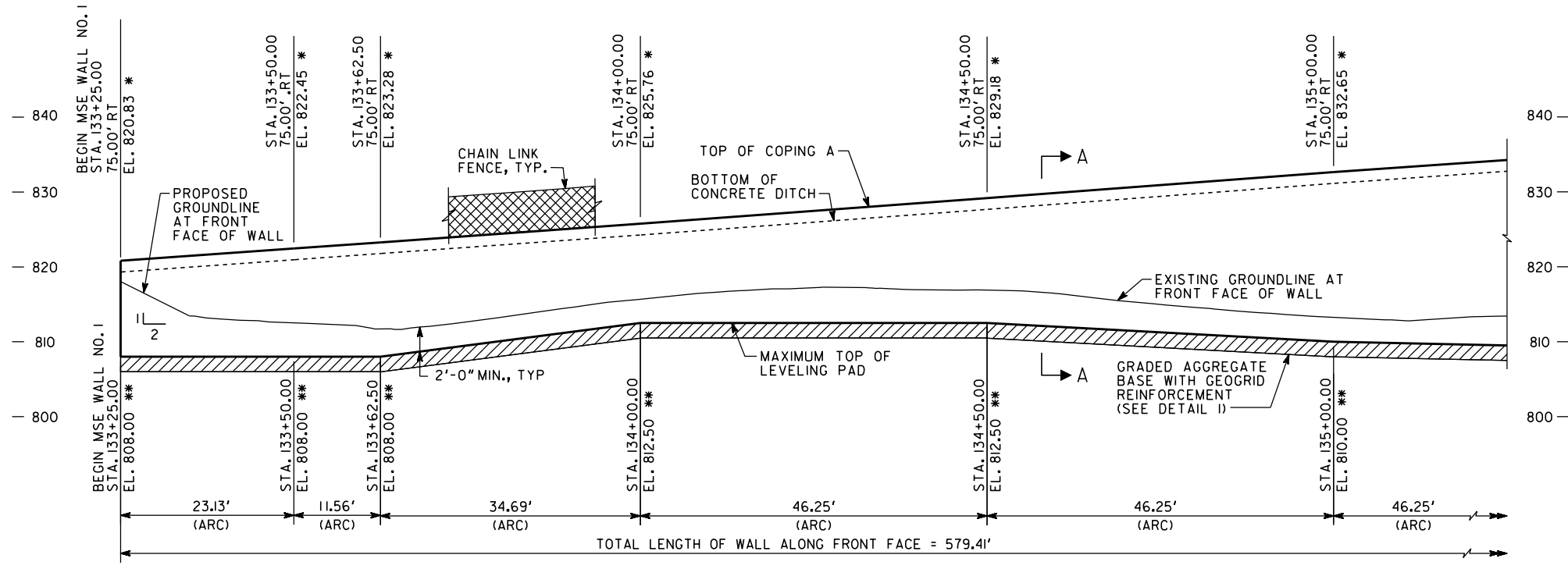

REVISIONS	DATE

MSE WALL NO. 1

ATLAS
 2450 Commerce Avenue Suite 100
 Duluth, Georgia 30096-8910
 Tel.: (770) 263-5945
 atlas.com

GEORGIA
DEPARTMENT OF TRANSPORTATION
 ENGINEERING DIVISION-OFFICE OF BRIDGES AND STRUCTURES

MSE WALL NO. 1
 COURTESY PARKWAY EXTENSION
 OVER IRIS DRIVE, INTERSTATE 20,
 AND DOGWOOD DRIVE

ROCKDALE COUNTY CSSTP-0006-00(934)

SCALE: 1" = 10'-0" MAY 2022

DESIGNED: KFD	CHECKED: SWW	REVIEWED: DLC/SKG
DRAWN: JJK	DESIGN GROUP: JRT	APPROVED: DPD

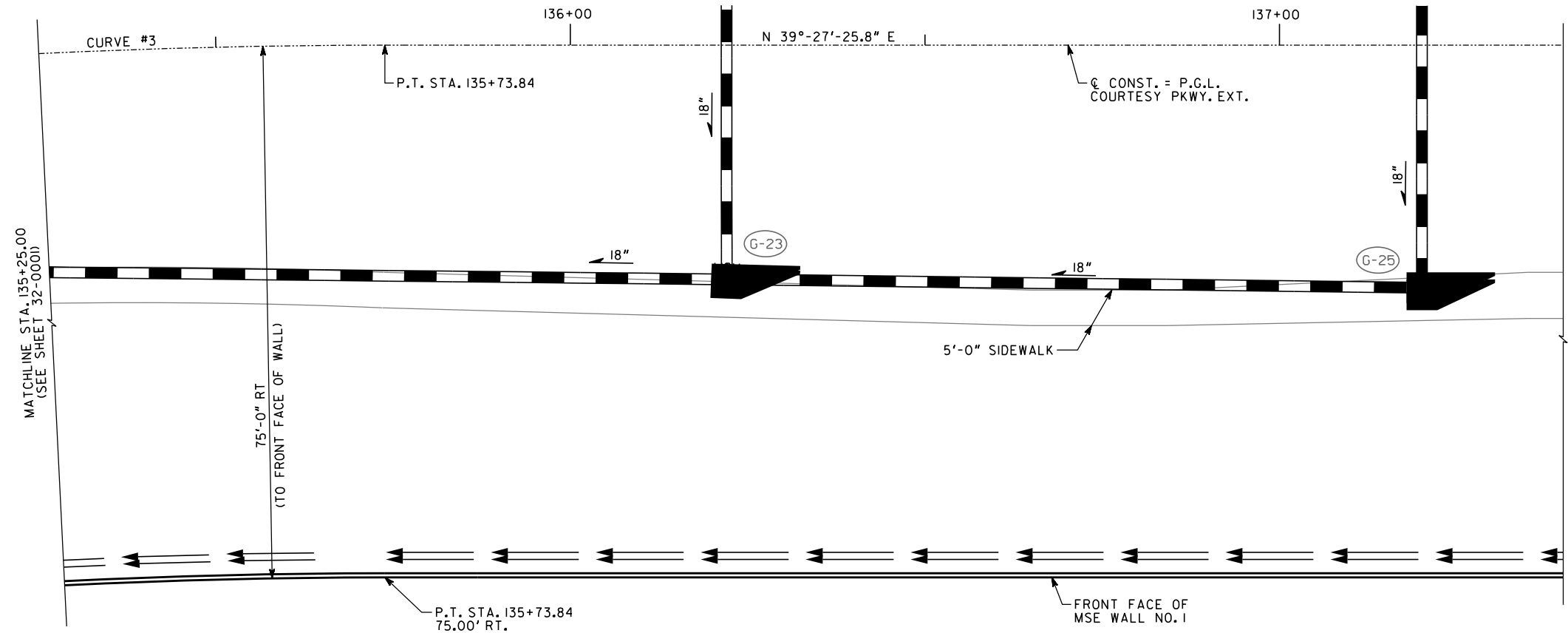

PLAN

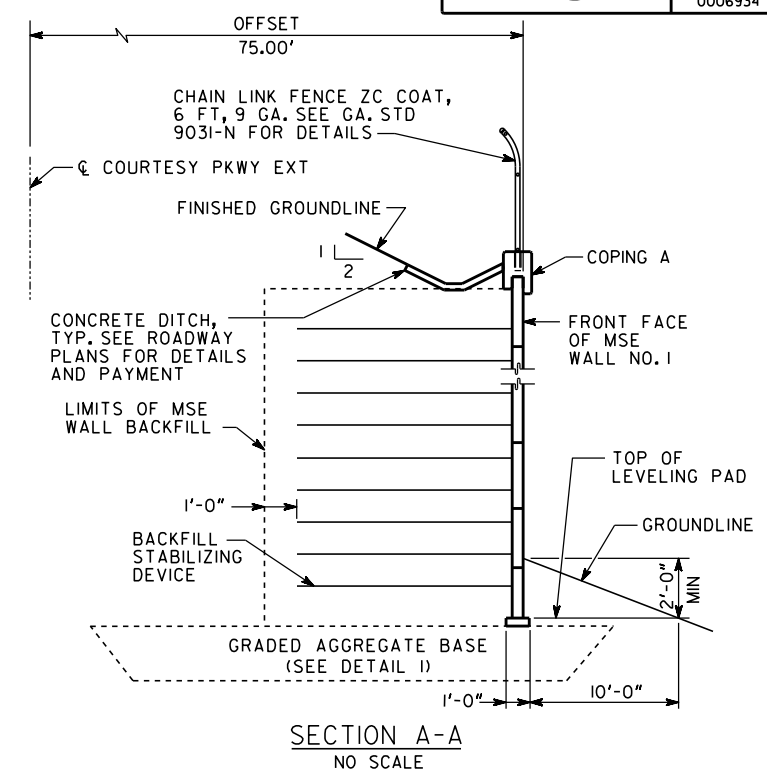

SECTION A-A
NO SCALE

NOTES:

- 1. STATIONS ARE ALONG P.G.L. COURTESY PARKWAY EXTENSION. OFFSETS ARE MEASURED TO FRONT FACE OF WALL.
- * 2. ELEVATIONS AT TOP OF COPING A, TYP.
- ** 3. ELEVATIONS AT TOP OF LEVELING PAD.

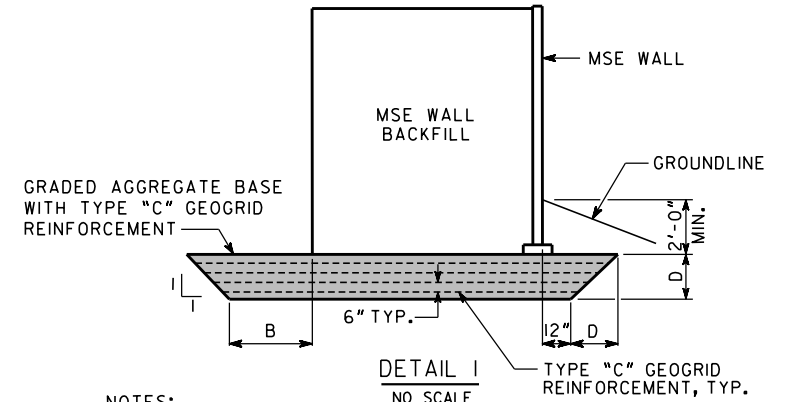

DETAIL I
NO SCALE

NOTES:

- UNDERCUT THE EXISTING FOUNDATION SOILS AS INDICATED.
- BACKFILL WITH GRADED AGGREGATE BASE AND PLACE LAYERS OF TYPE "C" GEOGRID 6" APART.

STATION RANGE	LOCATION	D	B
133+25.00 TO 137+70.23 (COURTESY PKWY)	RIGHT	5'	10'
306+25.53 TO 304+72.73 (IRIS DRIVE)	RIGHT	5'	10'

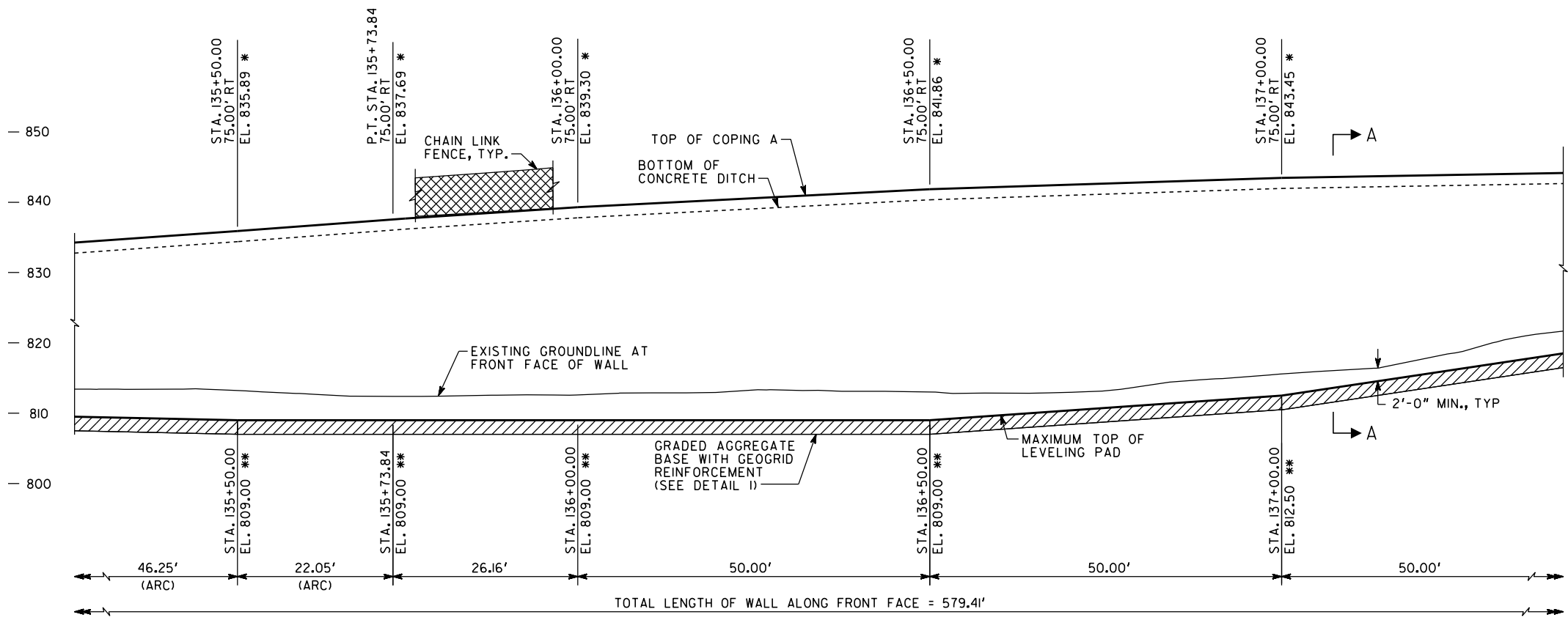

ELEVATION

(LOOKING AT FRONT FACE OF WALL)

MSE WALL NO. 1

ATLAS
2450 Commerce Avenue Suite 100
Duluth, Georgia 30096-8910
Tel.: (770) 263-5945
atlas.com

GEORGIA
DEPARTMENT OF TRANSPORTATION
ENGINEERING DIVISION-OFFICE OF BRIDGES AND STRUCTURES

MSE WALL NO. 1
COURTESY PARKWAY EXTENSION
OVER IRIS DRIVE, INTERSTATE 20,
AND DOGWOOD DRIVE

ROCKDALE COUNTY CSSTP-0006-00(934)

SCALE: 1" = 10'-0" MAY 2022

DESIGNED	KFD	CHECKED	SWW	REVIEWED	DLC/SKG
DRAWN	JJK	DESIGN GROUP	JRT	APPROVED	DPD

DATE	REVISIONS

DRAWING NO.	32-0002
WALL SHEET	2 OF 4

1 INCH WHEN PRINTED FULL SIZE