

BOARD OF COMMISSIONERS

OSBORN NESBITT, SR., CHAIRMAN
Sherri L. Washington, Commissioner Post I
Dr. Doreen Williams, Commissioner Post II

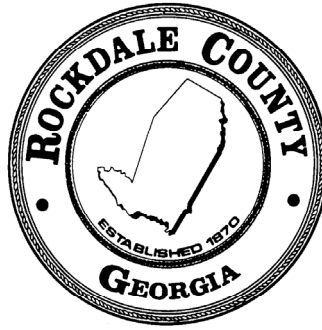

DEPARTMENT OF FINANCE
MICHELLE IRIZARRY, CFO
TELEPHONE: 770-278-7555
FACSIMILE: 770- 278-8910

Addendum No. 6

**ITB No. 24-15
COURTESY PARKWAY EXTENSION FROM
FLAT SHOALS RD TO OLD COVINGTON**

October 2, 2024

ITB #24-15 is hereby amended as follows:

1. **A REVISED BID SCHEDULE IS ATTACHED TO THIS ADDENDUM AND MUST BE SUBMITTED WITH BID.**
2. **USE THE ATTACHED REVISED DOCUMENTS IN ADDITION TO THE DOCUMENTS PREVIOUSLY POSTED IN ADDENDUM NO. 5**
3. **Below are statements clarifying the revisions attached:**
 - **Typical sections (05 series sheets) have been revised to clarify the intent of the contractor to choose between two paving alternatives for Courtesy Parkway. The bid schedule has been revised to show quantities labeled “ALTERNATE 1” and “ALTERNATE 2”. The contractor shall include quantities for either “ALTERNATE 1” or “ALTERNATE 2” in their bid, but not both.**
 - **Staging plans (19 series sheets) have been revised to show the position of the temporary barrier without time restrictions. As noted in special provision 150.6, temporary barriers may be used for closure of inside shoulders as needed to reconstruct the concrete median barrier on I-20. Temporary barriers may only be used for single inside lane closures at the times specified in Special Provision 150.6. Special provisions 150.6 and 108.08 have also been revised to include double lane closures in the specified times only to allow for protective platform work. Contractors shall follow guidance in Special Provisions 150.6 and 108.08**
 - **Changes to the bid schedule have been noted by making the “Item #” text bolded.**
4. All other conditions remain in full force and effect.
5. If a bid has been submitted and anything in this Addendum causes the bidder to change the item offered or to increase or decrease the bid price, the new price and/or changes will be inserted below:

BOARD OF COMMISSIONERS

OSBORN NESBITT, SR., CHAIRMAN
Sherri L. Washington, Commissioner Post I
Dr. Doreen Williams, Commissioner Post II

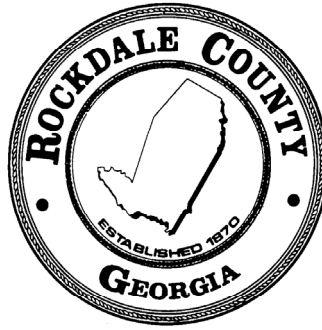

DEPARTMENT OF FINANCE

MICHELLE IRIZARRY, CFO
TELEPHONE: 770-278-7555
FACSIMILE: 770- 278-8910

6. All bidders under this Invitation to Bid are kindly requested to acknowledge receipt of this Addendum on page **16 of the attached Revised Bid Form.**

Tina Malone

Tina Malone, CPPB CPPO
Procurement Manager
Department of Finance, Purchasing Division

ROCKDALE COUNTY, GEORGIA	
PROJECT #:	PI0006934
PROJECT:	Courtesy Parkway Extension from Flat Shoals Rd to Old Covington Hwy
BID NUMBER:	24-15

REVISED BID SCHEDULE

BID SCHEDULE

Item #	GDOT #	Description	Units	Est. Bid Quantity	Unit Price Bid	Total Price Bid
005	150-1000	TRAFFIC CONTROL: PROJECT NO. PI0006934	LS	1.00		
010	150-5010	TRAFFIC CONTROL, PORTABLE IMPACT ATTENUATOR	EA	2.00		
015	153-1300	FIELD ENGINEERS OFFICE TP 3	EA	1.00		
020	158-1000	TRAINING HOURS	HR	7,000.00	\$0.80	\$5,600.00
025	201-1500	CLEARING & GRUBBING: PROJECT NO. PI0006934	LS	1.00		
030	205-0001	UNCLASS EXCAVATION	CY	33,759.00		
035	206-0002	BORROW EXCAVATION, INCL MATL	CY	213,608.00		
040	310-1101	GR AGGR BASE CRS, INCL MATL	TN	6,615.00		
041	310-1101	GR AGGR BASE CRS, INCL MATL - ALTERNATE - 1	TN	22,157.00		
042	310-1101	GR AGGR BASE CRS, INCL MATL - ALTERNATE - 2	TN	18,046.00		
045	318-3000	AGGR SURF CRS	TN	550.00		
050	432-5010	MILL ASPH CONC PVMT, VARIABLE DEPTH	SY	14,927.00		
051	432-5010	MILL ASPH CONC PVMT, VARIABLE DEPTH - ALTERNATE 1	SY	1,204.00		
055	433-1100	REINF CONC APPROACH SLAB, INCL CURB	SY	520.00		
060	441-0016	DRIVEWAY CONCRETE, 6 IN TK	SY	52.00		

COMPANY NAME: _____
 Failure to return this page may result in rejection of bid.

ROCKDALE COUNTY, GEORGIA	
PROJECT #:	PI0006934
PROJECT:	Courtesy Parkway Extension from Flat Shoals Rd to Old Covington Hwy
BID NUMBER:	24-15

REVISED BID SCHEDULE

BID SCHEDULE

Item #	GDOT #	Description	Units	Est. Bid Quantity	Unit Price Bid	Total Price Bid
065	441-0104	CONC SIDEWALK, 4 IN	SY	11,700.00		
070	441-0108	CONC SIDEWALK, 8 IN	SY	812.00		
075	441-0754	CONCRETE MEDIAN, 7 1/2 IN	SY	143.00		
080	441-4020	CONC VALLEY GUTTER, 6 IN	SY	105.00		
085	441-6216	CONC CURB & GUTTER, 8 IN X 24 IN, TP 2	LF	640.00		
090	441-6222	CONC CURB & GUTTER, 8 IN X 30 IN, TP 2	LF	21,173.00		
095	446-1100	PVMT REINF FABRIC STRIPS, TP 2, 18 INCH WIDTH	LF	4,533.00		
100	500-9999	CLASS B CONC, BASE OR PVMT WIDENING	CY	120.00		
105	620-0100	TEMPORARY BARRIER, METHOD NO. 1	LF	1,720.00		
110	621-3126	CONCRETE BARRIER, TYPE 26S	LF	72.00		
115	632-0003	CHANGEABLE MESSAGE SIGN, PORTABLE, TYPE 3	EA	4.00		
120	634-1200	RIGHT OF WAY MARKERS	EA	121.00		
125	641-1100	GUARDRAIL, TP T	LF	284.00		
130	641-1200	GUARDRAIL, TP W	LF	8,129.00		
135	641-5001	GUARDRAIL ANCHORAGE, TP 1	EA	15.00		

COMPANY NAME: _____
 Failure to return this page may result in rejection of bid.

ROCKDALE COUNTY, GEORGIA	
PROJECT #:	PI0006934
PROJECT:	Courtesy Parkway Extension from Flat Shoals Rd to Old Covington Hwy
BID NUMBER:	24-15

REVISED BID SCHEDULE

BID SCHEDULE

Item #	GDOT #	Description	Units	Est. Bid Quantity	Unit Price Bid	Total Price Bid
140	641-5015	GUARDRAIL TERMINAL, TP 12A, 31 IN, TANGENT, ENERGY-ABSORBING	EA	10.00		

145	643-0010	FIELD FENCE WOVEN WIRE	LF	1,350.00		
-----	----------	------------------------	----	----------	--	--

146	455-1000	FILTER FABRIC EMBANKMENT STABILIZATION	SY	670.00		
-----	----------	--	----	--------	--	--

147	600-0001	FLOWABLE FILL	CY	20.00		
-----	----------	---------------	----	-------	--	--

PAVEMENT

150	402-1802	RECYCLED ASPH CONC PATCHING, INCL BITUM MATL & H LIME	TN	151.00		
-----	----------	---	----	--------	--	--

155	402-1812	RECYCLED ASPH CONC LEVELING, INCL BITUM MATL & H LIME	TN	193.00		
-----	----------	---	----	--------	--	--

160	402-3103	RECYCLED ASPH CONC 9.5 MM SUPERPAVE, TYPE II, GP 2 ONLY, INCL BITUM MATL & H LIME	TN	394.00		
-----	----------	---	----	--------	--	--

165	402-3121	RECYCLED ASPH CONC 25 MM SUPERPAVE, GP 1 OR 2, INCL BITUM MATL & H LIME	TN	931.00		
-----	----------	---	----	--------	--	--

166	402-3121	RECYCLED ASPH CONC 25 MM SUPERPAVE, GP 1 OR 2, INCL BITUM MATL & H LIME - ALTERNATE 1	TN	6,169.00		
-----	----------	---	----	----------	--	--

170	402-3130	RECYCLED ASPH CONC 12.5 MM SUPERPAVE, GP 2 ONLY, INCL BITUM MATL & H LIME	TN	904.00		
-----	----------	---	----	--------	--	--

171	402-3130	RECYCLED ASPH CONC 12.5 MM SUPERPAVE, GP 2 ONLY, INCL BITUM MATL & H LIME - ALTERNATE 1	TN	3,185.00		
-----	----------	---	----	----------	--	--

175	402-3190	RECYCLED ASPH CONC 19 MM SUPERPAVE, GP 1 OR 2, INCL BITUM MATL & H LIME	TN	863.00		
-----	----------	---	----	--------	--	--

176	402-3190	RECYCLED ASPH CONC 19 MM SUPERPAVE, GP 1 OR 2, INCL BITUM MATL & H LIME - ALTERNATE 1	TN	4,112.00		
-----	----------	---	----	----------	--	--

180	413-0750	TACK COAT	GL	3,159.00		
-----	----------	-----------	----	----------	--	--

181	413-0750	TACK COAT - ALTERNATE 1	GL	6,802.00		
-----	----------	-------------------------	----	----------	--	--

COMPANY NAME: _____
 Failure to return this page may result in rejection of bid.

ROCKDALE COUNTY, GEORGIA	
PROJECT #:	PI0006934
PROJECT:	Courtesy Parkway Extension from Flat Shoals Rd to Old Covington Hwy
BID NUMBER:	24-15

REVISED BID SCHEDULE

BID SCHEDULE

Item #	GDOT #	Description	Units	Est. Bid Quantity	Unit Price Bid	Total Price Bid
182	439-0018	PLAIN PC CONC PVMT, CL3 CONC, 8 INCH THICK - ALTERNATE 2	SY	34,164.00		

DRAINAGE

185	009-3000A	POST CONSTRUCTION STORMWATER - STA 162+50, LT, (BARRACUDA MAX S8)	LS	1.00		
-----	-----------	---	----	------	--	--

190	009-3000B	POST CONSTRUCTION STORMWATER - STA 115+00, RT, (BARRACUDA MAX S4)	LS	1.00		
-----	-----------	---	----	------	--	--

195	009-3000C	POST CONSTRUCTION STORMWATER - STA 115+38, RT, (BARRACUDA MAX S8)	LS	1.00		
-----	-----------	---	----	------	--	--

200	009-3000D	POST CONSTRUCTION STORMWATER - STA 101+30, RT, (BARRACUDA MAX S4)	LS	1.00		
-----	-----------	---	----	------	--	--

205	009-3000E	POST CONSTRUCTION STORMWATER - STA 107+23, RT, (BARRACUDA MAX S4)	LS	1.00		
-----	-----------	---	----	------	--	--

210	009-3000F	POST CONSTRUCTION STORMWATER - STA 217+93, RT, (BARRACUDA MAX S8)	LS	1.00		
-----	-----------	---	----	------	--	--

215	009-3000G	POST CONSTRUCTION STORMWATER - STA 157+00, RT, (3K BAYSEPERATOR)	LS	1.00		
-----	-----------	--	----	------	--	--

220	207-0203	FOUND BK FILL MATL, TP II	CY	94.00		
-----	----------	---------------------------	----	-------	--	--

225	441-0050	CONC SLOPE DRAIN	SY	13.00		
-----	----------	------------------	----	-------	--	--

230	441-0204	PLAIN CONC DITCH PAVING, 4 IN	SY	915.00		
-----	----------	-------------------------------	----	--------	--	--

235	441-0303	CONC SPILLWAY, TP 3	EA	3.00		
-----	----------	---------------------	----	------	--	--

240	500-3002	CLASS AA CONCRETE	CY	163.00		
-----	----------	-------------------	----	--------	--	--

245	500-3200	CLASS B CONCRETE	CY	11.00		
-----	----------	------------------	----	-------	--	--

250	500-3800	CLASS A CONCRETE, INCL REINF STEEL	CY	20.40		
-----	----------	------------------------------------	----	-------	--	--

COMPANY NAME: _____
 Failure to return this page may result in rejection of bid.

ROCKDALE COUNTY, GEORGIA	
PROJECT #:	PI0006934
PROJECT:	Courtesy Parkway Extension from Flat Shoals Rd to Old Covington Hwy
BID NUMBER:	24-15

REVISED BID SCHEDULE

BID SCHEDULE

Item #	GDOT #	Description	Units	Est. Bid Quantity	Unit Price Bid	Total Price Bid
255	511-1000	BAR REINF STEEL	LB	15,317.00		
260	550-2180	SIDE DRAIN PIPE, 18 IN, H 1-10	LF	74.00		
265	550-2240	SIDE DRAIN PIPE, 24 IN, H 1-10	LF	57.00		
270	550-4118	FLARED END SECTION 18 IN, SIDE DRAIN	EA	2.00		
275	550-4124	FLARED END SECTION 24 IN, SIDE DRAIN	EA	2.00		
280	550-4218	FLARED END SECTION 18 IN, STORM DRAIN	EA	10.00		
285	550-4224	FLARED END SECTION 24 IN, STORM DRAIN	EA	2.00		
290	550-4236	FLARED END SECTION 36 IN, STORM DRAIN	EA	1.00		
295	550-5180	STORM DRAIN PIPE, 18 IN, CLASS III	LF	5,874.00		
300	550-5182	STORM DRAIN PIPE, 18 IN, CLASS IV	LF	143.00		
305	550-5183	STORM DRAIN PIPE, 18 IN, CLASS V	LF	1,833.00		
310	550-5240	STORM DRAIN PIPE, 24 IN, CLASS III	LF	3,549.00		
315	550-5242	STORM DRAIN PIPE, 24 IN, CLASS IV	LF	157.00		
320	550-5300	STORM DRAIN PIPE, 30 IN, CLASS III	LF	129.00		
325	550-5360	STORM DRAIN PIPE, 36 IN, CLASS III	LF	1,073.00		

COMPANY NAME: _____
 Failure to return this page may result in rejection of bid.

ROCKDALE COUNTY, GEORGIA	
PROJECT #:	PI0006934
PROJECT:	Courtesy Parkway Extension from Flat Shoals Rd to Old Covington Hwy
BID NUMBER:	24-15

REVISED BID SCHEDULE

BID SCHEDULE

Item #	GDOT #	Description	Units	Est. Bid Quantity	Unit Price Bid	Total Price Bid
330	550-5420	STORM DRAIN PIPE, 42 IN, CLASS III	LF	190.00		
335	550-5423	STORM DRAIN PIPE, 42 IN, CLASS V	LF	102.00		
340	550-5720	STORM DRAIN PIPE, 72 IN, CLASS III	LF	28.00		
345	550-5722	STORM DRAIN PIPE, 72 IN, CLASS IV	LF	55.00		
350	550-9000	VIDEO INSPECTION	LF	2,700.00		
355	611-3000	RECONSTR CATCH BASIN, GROUP 1	EA	2.00		
360	611-3030	RECONSTR STORM SEW MANHOLE, TYPE 1	EA	3.00		
365	668-1100	CATCH BASIN, GP 1	EA	103.00		
370	668-1110	CATCH BASIN, GP 1, ADDL DEPTH	LF	114.00		
375	668-1200	CATCH BASIN, GP 2	EA	1.00		
380	668-1210	CATCH BASIN, GP 2, ADDL DEPTH	LF	10.00		
385	668-2100	DROP INLET, GP 1	EA	18.00		
390	668-2110	DROP INLET, GP 1, ADDL DEPTH	LF	6.00		
395	668-4300	STORM SEWER MANHOLE, TP 1	EA	14.00		
400	668-4311	STORM SEWER MANHOLE, TP 1, ADDL DEPTH, CL 1	LF	19.00		

COMPANY NAME: _____
 Failure to return this page may result in rejection of bid.

ROCKDALE COUNTY, GEORGIA	
PROJECT #:	PI0006934
PROJECT:	Courtesy Parkway Extension from Flat Shoals Rd to Old Covington Hwy
BID NUMBER:	24-15

REVISED BID SCHEDULE

BID SCHEDULE

Item #	GDOT #	Description	Units	Est. Bid Quantity	Unit Price Bid	Total Price Bid
405	668-4312	STORM SEWER MANHOLE, TP 1, ADDL DEPTH, CL 2	LF	43.00		
410	668-4313	STORM SEWER MANHOLE, TP 1, ADDL DEPTH, CL 3	LF	83.00		
TEMPORARY EROSION CONTROL						
415	163-0232	TEMPORARY GRASSING	AC	75.00		
420	163-0240	MULCH	TN	1,272.00		
425	163-0301	CONSTRUCT AND REMOVE CONSTRUCTION EXITS	EA	4.00		
430	163-0503	CONSTRUCT AND REMOVE SILT CONTROL GATE, TP 3	EA	11.00		
435	163-0520	CONSTRUCT AND REMOVE TEMPORARY PIPE SLOPE DRAIN	LF	2,068.00		
440	163-0527	CONSTRUCT AND REMOVE RIP RAP CHECK DAMS, STONE PLAIN RIP RAP/SAND BAGS	EA	73.00		
445	163-0528	CONSTRUCT AND REMOVE FABRIC CHECK DAM - TYPE C SILT FENCE	LF	1,680.00		
450	163-0541	CONSTRUCT AND REMOVE ROCK FILTER DAMS	EA	13.00		
455	163-0550	CONSTRUCT AND REMOVE INLET SEDIMENT TRAP	EA	119.00		
460	165-0030	MAINTENANCE OF TEMPORARY SILT FENCE, TP C	LF	13,850.00		
465	165-0041	MAINTENANCE OF CHECK DAMS - ALL TYPES	LF	1,530.00		
470	165-0087	MAINTENANCE OF SILT CONTROL GATE, TP 3	EA	11.00		
475	165-0101	MAINTENANCE OF CONSTRUCTION EXIT	EA	2.00		

COMPANY NAME: _____
 Failure to return this page may result in rejection of bid.

ROCKDALE COUNTY, GEORGIA	
PROJECT #:	PI0006934
PROJECT:	Courtesy Parkway Extension from Flat Shoals Rd to Old Covington Hwy
BID NUMBER:	24-15

REVISED BID SCHEDULE

BID SCHEDULE

Item #	GDOT #	Description	Units	Est. Bid Quantity	Unit Price Bid	Total Price Bid
480	165-0105	MAINTENANCE OF INLET SEDIMENT TRAP	EA	119.00		
485	165-0110	MAINTENANCE OF ROCK FILTER DAM	EA	13.00		
490	165-0310	MAINTENANCE OF CONSTRUCTION EXIT TIRE WASH AREA (PER EACH)	EA	1.00		
495	167-1000	WATER QUALITY MONITORING AND SAMPLING	EA	6.00		
500	167-1500	WATER QUALITY INSPECTIONS	MO	24.00		
505	171-0030	TEMPORARY SILT FENCE, TYPE C	LF	27,700.00		
510	643-8200	BARRIER FENCE (ORANGE), 4 FT	LF	3,900.00		
515	716-2000	EROSION CONTROL MATS, SLOPES	SY	26,677.00		
PERMANENT EROSION CONTROL						
520	603-2181	STN DUMPED RIP RAP, TP 3, 18 IN	SY	585.00		
525	603-7000	PLASTIC FILTER FABRIC	SY	585.00		
530	700-6910	PERMANENT GRASSING	AC	37.00		
535	700-7000	AGRICULTURAL LIME	TN	68.00		
540	700-8000	FERTILIZER MIXED GRADE	TN	7.00		
545	700-8100	FERTILIZER NITROGEN CONTENT	LB	1,700.00		
550	700-9300	SOD	SY	5,100.00		

SIGNS

COMPANY NAME: _____
 Failure to return this page may result in rejection of bid.

ROCKDALE COUNTY, GEORGIA	
PROJECT #:	PI0006934
PROJECT:	Courtesy Parkway Extension from Flat Shoals Rd to Old Covington Hwy
BID NUMBER:	24-15

REVISED BID SCHEDULE

BID SCHEDULE

Item #	GDOT #	Description	Units	Est. Bid Quantity	Unit Price Bid	Total Price Bid
555						
556	610-9310	REM STR SUPPORT, TYPE 1, STA 513+00 NB	LS	1.00		
560	636-1033	HIGHWAY SIGNS, TP 1 MATL, REFL SHEETING, TP 9	SF	15.00		
565	636-1036	HIGHWAY SIGNS, TP 1 MATL, REFL SHEETING, TP 11	SF	351.00		
570	636-1080	HIGHWAY SIGNS, ALUM EXTRUDED PANELS, REFL SHEETING, TP 11	SF	167.00		
575	636-2070	GALV STEEL POSTS, TP 7	LF	510.00		
580	636-2090	GALV STEEL POSTS, TP 9	LF	312.00		
585	638-1001	STR SUPPORT FOR OVERHEAD SIGN, TP 1, STA 515+50 NB - SIGNAL #1	LS	1.00		

STRIPING

590	653-0120	THERMOPLASTIC PVMT MARKING, ARROW, TP 2	EA	73.00		
595	653-1704	THERMOPLASTIC SOLID TRAF STRIPE, 24 IN, WHITE	LF	250.00		
600	653-1804	THERMOPLASTIC SOLID TRAF STRIPE, 8 IN, WHITE	LF	5,601.00		
605	653-2501	THERMOPLASTIC SOLID TRAF STRIPE, 5 IN, WHITE	LM	6.00		
610	653-2502	THERMOPLASTIC SOLID TRAF STRIPE, 5 IN, YELLOW	LM	7.00		
615	653-3501	THERMOPLASTIC SKIP TRAF STRIPE, 5 IN, WHITE	GLF	1,200.00		
620	653-4502	THERMOPLASTIC SKIP TRAF STRIPE, 5 IN, YELLOW	GLM	2.00		

COMPANY NAME: _____
 Failure to return this page may result in rejection of bid.

ROCKDALE COUNTY, GEORGIA	
PROJECT #:	PI0006934
PROJECT:	Courtesy Parkway Extension from Flat Shoals Rd to Old Covington Hwy
BID NUMBER:	24-15

REVISED BID SCHEDULE

BID SCHEDULE

Item #	GDOT #	Description	Units	Est. Bid Quantity	Unit Price Bid	Total Price Bid
625	653-6004	THERMOPLASTIC TRAF STRIPING, WHITE	SY	1,282.00		
630	653-6006	THERMOPLASTIC TRAF STRIPING, YELLOW	SY	1,415.00		
635	654-1001	RAISED PVMT MARKERS TP 1	EA	847.00		
640	654-1003	RAISED PVMT MARKERS TP 3	EA	98.00		
645	657-1085	PREFORMED PLASTIC SOLID PVMT MKG, 8 IN, CONTRAST (BLACK-WHITE), TP PB	LF	600.00		
650	657-6085	PREFORMED PLASTIC SOLID PVMT MKG, 8 IN, CONTRAST (BLACK-YELLOW), TP PB	LF	1,200.00		
SIGNAL INSTALLATION						
655	636-1041	HIGHWAY SIGNS, TP 2 MATL, REFL SHEETING, TP 9	SF	73.00		
660	639-3004	STEEL STRAIN POLE, TP IV, W/40 FT MAST ARM	EA	1.00		
665	639-3004	STEEL STRAIN POLE, TP IV, W/55 FT MAST ARM	EA	3.00		
670	647-1000	TRAFFIC SIGNAL INSTALLATION NO. 1	LS	1.00		
675	682-6233	CONDUIT, NONMETL, TP 3, 2 IN	LF	1,490.00		
680	682-9950	DIRECTIONAL BORE, 5 INCH - SIGNAL #1	LF	270.00		
685	682-9950	DIRECTIONAL BORE, 7 INCH - SIGNAL #1	LF	95.00		
BRIDGE NO. 1						
690	154-1000	CONSTRUCTION VIBRATION MONITORING	LS	1.00		
695	211-0200	BRIDGE EXCAVATION, GRADE SEPARATION	CY	225.00		

COMPANY NAME: _____
 Failure to return this page may result in rejection of bid.

ROCKDALE COUNTY, GEORGIA	
PROJECT #:	PI0006934
PROJECT:	Courtesy Parkway Extension from Flat Shoals Rd to Old Covington Hwy
BID NUMBER:	24-15

REVISED BID SCHEDULE

BID SCHEDULE

Item #	GDOT #	Description	Units	Est. Bid Quantity	Unit Price Bid	Total Price Bid
700	500-0100	GROOVED CONCRETE	SY	2,163.00		
705	500-1011	SUPERSTR CONCRETE, CL D, BR NO. 1	LS	1.00		
710	500-3002	CLASS AA CONCRETE	CY	429.00		
715	507-9003	PSC BEAMS, AASHTO TYPE III, BR NO. 1	LF	1,383.00		
720	507-9033	PSC BEAMS, AASHTO, BULB TEE, 74 IN, BR NO. 1	LF	2,038.00		
725	511-1000	BAR REINF STEEL	LB	83,914.00		
730	511-3000	SUPERSTR REINF STEEL, BR NO. 1	LS	1.00		
735	520-0589	H-PILE POINTS, HP 14 X 89	EA	40.00		
740	520-1151	PILING IN PLACE, STEEL H, HP 14 X 89	LF	3,024.00		
745	520-4151	LOAD TEST, STEEL H, HP 14 X 89	EA	1.00		
750	523-1100	DYNAMIC PILE TEST	EA	2.00		
755	544-1000	DECK DRAIN SYSTEM, BR NO. 1	LS	1.00		
760	643-1152	CH LK FENCE, ZC COAT, 6 FT, 9 GA	LF	628.00		
WALL NO. 1						
765	310-1101	GR AGGR BASE CRS, INCL MATL	TN	7,387.00		
770	457-1015	GEOGRID REINFORCEMENT, TP C	SY	20,376.00		

COMPANY NAME: _____
 Failure to return this page may result in rejection of bid.

ROCKDALE COUNTY, GEORGIA	
PROJECT #:	PI0006934
PROJECT:	Courtesy Parkway Extension from Flat Shoals Rd to Old Covington Hwy
BID NUMBER:	24-15

REVISED BID SCHEDULE

BID SCHEDULE

Item #	GDOT #	Description	Units	Est. Bid Quantity	Unit Price Bid	Total Price Bid
775	627-1000	MSE WALL FACE, 0 - 10 FT HT, WALL NO. 1	SF	91.00		
780	627-1010	MSE WALL FACE, 10 - 20 FT HT, WALL NO. 1	SF	3,172.00		
785	627-1020	MSE WALL FACE, 20 - 30 FT HT, WALL NO. 1	SF	6,216.00		
790	627-1030	MSE WALL FACE, GTR THAN 30 FT HT, WALL NO. 1	SF	3,566.00		
795	627-1100	COPING A, WALL NO. 1	LF	584.00		
800	627-1180	ADDITIONAL MSE BACKFILL	CY	374.00		
805	643-1152	CH LK FENCE, ZC COAT, 6 FT, 9 GA	LF	451.00		
WALL NO. 2						
810	310-1101	GR AGGR BASE CRS, INCL MATL	TN	4,397.00		
815	457-1015	GEOGRID REINFORCEMENT, TP C	SY	11,031.00		
820	627-1000	MSE WALL FACE, 0 - 10 FT HT, WALL NO. 2	SF	44.00		
825	627-1010	MSE WALL FACE, 10 - 20 FT HT, WALL NO. 2	SF	2,995.00		
830	627-1020	MSE WALL FACE, 20 - 30 FT HT, WALL NO. 2	SF	12,080.00		
835	627-1030	MSE WALL FACE, GTR THAN 30 FT HT, WALL NO. 2	SF	19,232.00		
840	627-1100	COPING A, WALL NO. 2	LF	740.00		
845	627-1120	COPING B, WALL NO. 2	LF	492.00		

COMPANY NAME: _____
 Failure to return this page may result in rejection of bid.

ROCKDALE COUNTY, GEORGIA	
PROJECT #:	PI0006934
PROJECT:	Courtesy Parkway Extension from Flat Shoals Rd to Old Covington Hwy
BID NUMBER:	24-15

REVISED BID SCHEDULE

BID SCHEDULE

Item #	GDOT #	Description	Units	Est. Bid Quantity	Unit Price Bid	Total Price Bid
850	627-1180	ADDITIONAL MSE BACKFILL	CY	480.00		

855	643-1152	CH LK FENCE, ZC COAT, 6 FT, 9 GA	LF	634.00		
-----	----------	----------------------------------	----	--------	--	--

WATER & SEWER

860	610-1700	REM SAN SEWER PIPE, 16 IN	LF	325.00		
-----	----------	---------------------------	----	--------	--	--

865	610-2370	REMOVE WATER MAIN, 8 IN (AT STORM PIPE CONFLICTS)	LF	180.00		
-----	----------	---	----	--------	--	--

870	610-2380	REMOVE WATER MAIN, 12 IN (AT STORM PIPE CONFLICTS)	LF	80.00		
-----	----------	--	----	-------	--	--

875	610-6625	REMOVE MANHOLE	EA	2.00		
-----	----------	----------------	----	------	--	--

880	611-8010	ADJUST HYDRANT TO GRADE	EA	5.00		
-----	----------	-------------------------	----	------	--	--

885	611-8050	ADJUST MANHOLE TO GRADE, SEWER	EA	5.00		
-----	----------	--------------------------------	----	------	--	--

890	611-8120	ADJUST WATER METER TO GRADE	EA	1.00		
-----	----------	-----------------------------	----	------	--	--

895	611-8140	ADJUST WATER VALVE BOX TO GRADE	EA	8.00		
-----	----------	---------------------------------	----	------	--	--

900	660-1110	TEMPORARY BYPASS PUMPING SYSTEM INSTALLATION	EA	1.00		
-----	----------	--	----	------	--	--

905	660-0816	SAN SEWER PIPE, 16 IN DUCTILE IRON	LF	325.00		
-----	----------	------------------------------------	----	--------	--	--

910	668-3300	SEWER MANHOLE, TP 1	EA	2.00		
-----	----------	---------------------	----	------	--	--

915	668-3313	SEWER MANHOLE, TP 1, ADDL DEPTH, CL 3	LF	38.00		
-----	----------	---------------------------------------	----	-------	--	--

920	670-1060	WATER MAIN, 6 IN	LF	40.00		
-----	----------	------------------	----	-------	--	--

COMPANY NAME: _____
 Failure to return this page may result in rejection of bid.

ROCKDALE COUNTY, GEORGIA	
PROJECT #:	PI0006934
PROJECT:	Courtesy Parkway Extension from Flat Shoals Rd to Old Covington Hwy
BID NUMBER:	24-15

REVISED BID SCHEDULE

BID SCHEDULE

Item #	GDOT #	Description	Units	Est. Bid Quantity	Unit Price Bid	Total Price Bid
925	670-1080	WATER MAIN, 8 IN	LF	1,997.00		
930	670-1120	WATER MAIN, 12 IN	LF	441.00		
935	670-1600	CUT & PLUG EXISTING WATER MAIN	EA	6.00		
940	670-2002	VALVE MARKERS	EA	30.00		
945	670-2060	GATE VALVE, 6 IN	EA	5.00		
950	670-2080	GATE VALVE, 8 IN	EA	8.00		
955	670-2700	ABANDONMENT OF WATER VALVES	EA	7.00		
960	670-3126	TAPPING SLEEVE & VALVE ASSEMBLY, 12 IN X 6 IN	EA	1.00		
965	670-3127	TAPPING SLEEVE & VALVE ASSEMBLY, 12 IN X 8 IN	EA	1.00		
970	670-4000	FIRE HYDRANT	EA	7.00		
975	670-4500	CONCRETE THRUST COLLAR, 6 IN PIPE OR SMALLER	EA	1.00		
980	670-4510	CONCRETE THRUST COLLAR, 8 IN PIPE	EA	8.00		
985	670-4520	CONCRETE THRUST COLLAR, 12 IN PIPE	EA	9.00		
990	670-5010	WATER SERVICE LINE, 1 IN	LF	200.00		
995	670-5620	WATER SERVICE LINE, 3/4 IN	LF	50.00		

COMPANY NAME: _____
 Failure to return this page may result in rejection of bid.

ROCKDALE COUNTY, GEORGIA	
PROJECT #:	PI0006934
PROJECT:	Courtesy Parkway Extension from Flat Shoals Rd to Old Covington Hwy
BID NUMBER:	24-15

REVISED BID SCHEDULE

BID SCHEDULE

Item #	GDOT #	Description	Units	Est. Bid Quantity	Unit Price Bid	Total Price Bid
1000	670-7220	INSERTION VALVE, 8 IN	EA	2.00		
1005	670-9450	ROCK EXCAVATION	CY	200.00		
1010	670-9710	RELOCATE EXIST FIRE HYDRANT	EA	1.00		
1015	670-9900	REMOVE EXIST WATER METER, INCL BOX	EA	1.00		
1020	670-9920	REMOVE EXISTING FIRE HYDRANT	EA	2.00		
					TOTAL	

COMPANY NAME: _____
 Failure to return this page may result in rejection of bid.

ROCKDALE COUNTY, GEORGIA	
PROJECT #:	PI0006934
PROJECT:	Courtesy Parkway Extension from Flat Shoals Rd to Old Covington Hwy
BID NUMBER:	24-15

REVISED BID SCHEDULE

BID SCHEDULE

Item #	GDOT #	Description	Units	Est. Bid Quantity	Unit Price Bid	Total Price Bid
--------	--------	-------------	-------	-------------------	----------------	-----------------

BID SCHEDULE

Note: The County requires pricing and terms to remain firm for the duration of this contract. Contract to begin upon date of issuance of the "Notice to Proceed" for duration of **720 Calendar Days**. Failure to hold pricing firm for the duration of this contract will be sufficient cause for the County to declare bid non-responsive.

The undersigned acknowledges receipt of the following addenda, listed by number and date appearing on

<u>ADDENDUM NO.</u>	<u>DATE</u>
1). _____	_____
2). _____	_____
3). _____	_____
4). _____	_____
5). _____	_____
6). _____	_____

CERTIFICATION OF NONCOLLUSION IN BID PREPARATION _____
 (Signature) (Date)

The County requires that all who enter into a contract for the physical performance of services with the County must satisfy O.C.G.A. § 13-10-91 and Rule 300-10-1-.02, in a manner, and such are conditions of the contract.

In compliance with the attached specifications, the undersigned offers and agrees, if this bid is accepted by the Board of Commissioners within one-hundred twenty (120) days of the date of bid opening, to furnish any or all of the items upon which prices are quoted within the time specified in the bid schedule.

LEGAL BUSINESS NAME: _____
(If your company is an LLC, you must identify all principals to include address and phone numbers in your submittal)

ADDRESS: _____

DOES YOUR COMPANY CURRENTLY HAVE A LOCATION WITHIN ROCKDALE COUNTY? YES NO

REPRESENTATIVE SIGNATURE: _____

PRINT AUTHORIZED REPRESENTATIVE'S NAME: _____

TELEPHONE NUMBER: _____ FAX: _____

E-MAIL ADDRESS _____

COMPANY NAME: _____
 Failure to return this page may result in rejection of bid.

DEPARTMENT OF TRANSPORTATION ROCKDALE COUNTY

PLAN AND PROFILE OF PROPOSED COURTESY PKWY. EXT. FROM FLAT SHOALS RD TO OLD COVINGTON HWY.



LOCATION SKETCH (NTS)

DESIGN DATA: COURTESY PKWY.EXT.
TRAFFIC A.A.D.T.: 10,900 (2026)
TRAFFIC A.A.D.T.: 13,450 (2046)
TRAFFIC D.H.V.: 1,755
DIRECTIONAL DIST: 50%
% TRUCKS: 6.5%
24 HR. TRUCKS %: 3.0%
SPEED DESIGN: 35 MPH

LOCATION & DESIGN APPROVAL DATE: 06-03-2021

FUNCTIONAL CLASS:
URBAN MINOR COLLECTOR

THIS PROJECT IS 100% IN ROCKDALE COUNTY AND IS 100% IN CONG. DIST. NO. 4.

PROJECT DESIGNATION: EXEMPT

THIS PROJECT HAS BEEN PREPARED USING THE HORIZONTAL GEORGIA COORDINATE SYSTEM OF 1984 (NAD 1983/94 WEST ZONE, AND THE NORTH AMERICAN VERTICAL DATUM (NAVD) OF 1988.

NOTE:
THIS PROJECT CONTAINS POST CONSTRUCTION BMP'S.

NOTE:
ALL REFERENCES IN THIS DOCUMENT, WHICH INCLUDES ALL PAPERS, WRITINGS, DOCUMENTS, DRAWINGS, OR PHOTOGRAPHS USED, OR TO BE USED IN CONNECTION WITH THIS DOCUMENT, TO "STATE HIGHWAY DEPARTMENT OF GEORGIA"; "STATE HIGHWAY DEPARTMENT"; "GEORGIA STATE HIGHWAY DEPARTMENT"; "HIGHWAY DEPARTMENT"; OR "DEPARTMENT" WHEN THE CONTEXT THEREOF MEANS THE STATE HIGHWAY DEPARTMENT OF GEORGIA, AND SHALL BE DEEMED TO MEAN THE DEPARTMENT OF TRANSPORTATION.

THE DATA, TOGETHER WITH ALL OTHER INFORMATION SHOWN ON THESE PLANS OR IN ANYWAY INDICATED THEREBY, WHETHER BY DRAWINGS OR NOTES, OR IN ANY OTHER MANNER, ARE BASED UPON FIELD INVESTIGATIONS AND ARE BELIEVED TO BE INDICATIVE OF ACTUAL CONDITIONS. HOWEVER, THE SAME ARE SHOWN AS INFORMATION ONLY, ARE NOT GUARANTEED, AND DO NOT BIND THE DEPARTMENT OF TRANSPORTATION IN ANY WAY. THE ATTENTION OF BIDDER IS SPECIFICALLY DIRECTED TO SUBSECTIONS 102.04, 102.05, AND 104.03 OF THE SPECIFICATIONS.

**BEGIN PROJECT
BEGIN CONSTRUCTION**
0006934
COURTESY PKWY.EXT.
STA. 100+00.00 -
FLAT SHOALS RD.
STA. 209+24.36
N 1321967.1692
E 2349337.8211

FEDERAL AID PROJECT
CSSTP-0006-00(934)
ROCKDALE COUNTY

FEDERAL ROUTE * N/A
STATE ROUTE * N/A
P.J. NO. 0006934

**END PROJECT
END CONSTRUCTION**
0006934
COURTESY PKWY.EXT.
STA. 178+12.86 -
OLD COVINGTON HWY.
STA. 700+00.00
N 1328930.0427
E 2349959.0887

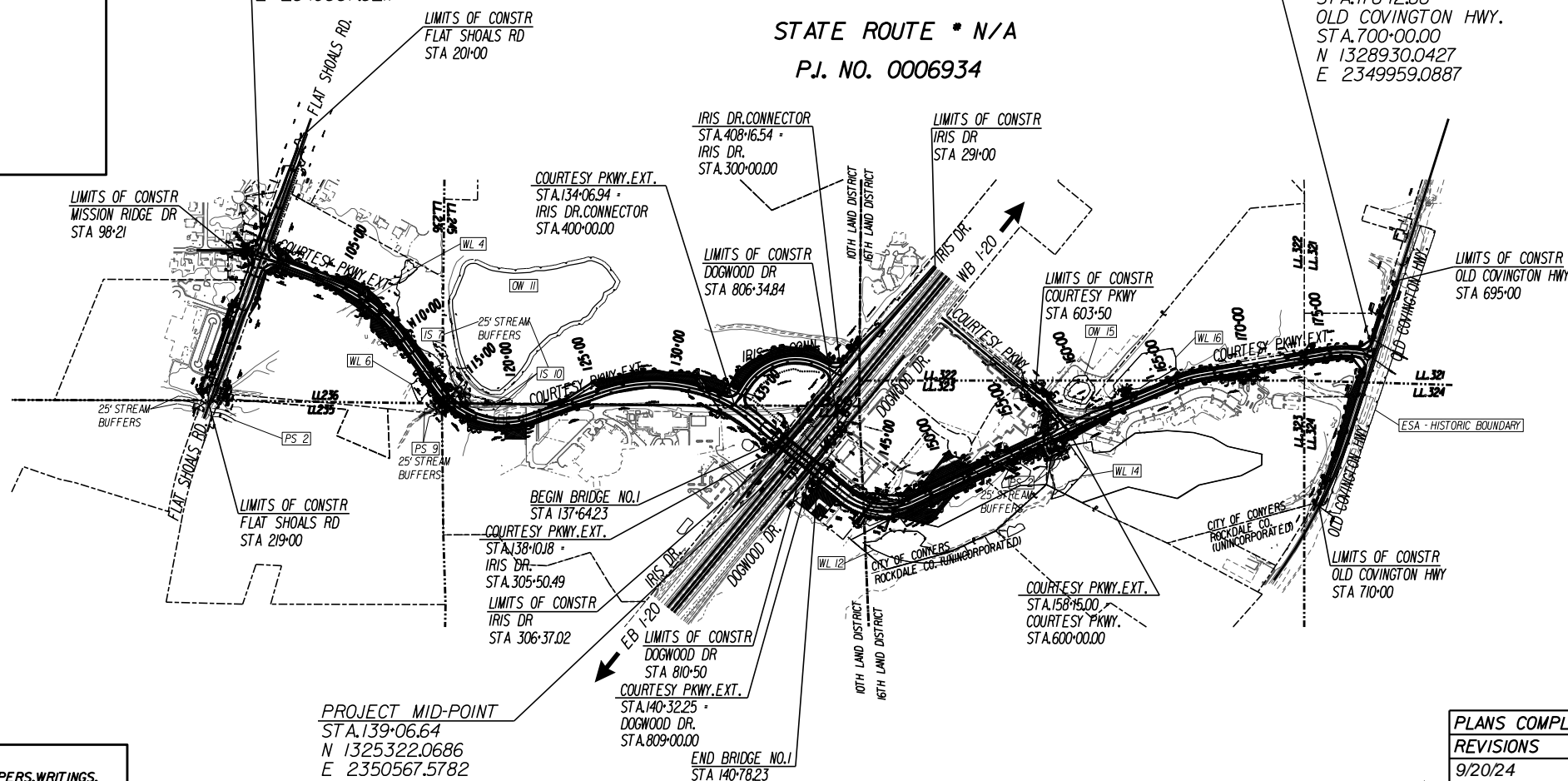

PROJECT MID-POINT
STA. 139+06.64
N 1325322.0686
E 2350567.5782

LENGTH OF PROJECT	
NET LENGTH OF ROADWAY	1.4203
NET LENGTH OF BRIDGES	0.0595
NET LENGTH OF PROJECT	1.4798
NET LENGTH OF EXCEPTIONS	0.0000
GROSS LENGTH OF PROJECT	1.4798

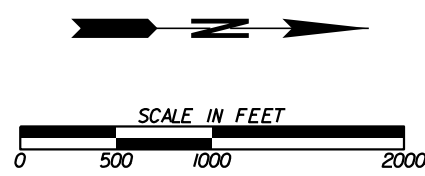

PLANS COMPLETED 03-08-2024	
REVISIONS	
9/20/24	
9/27/24	
DRAWING No.	01-0001

ATLAS
2450 Commerce Avenue
Suite 100
Duluth, Georgia 30096
770.263.5945

PREPARED BY:

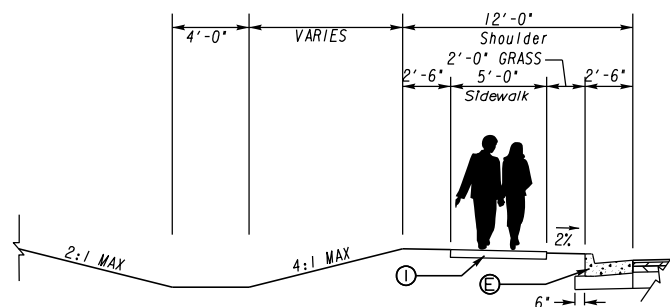

TYPICAL SHOULDER DITCH DETAIL
COURTESY PKWY EXT.
STA. 100+25.00 LT TO STA. 101+70.00 LT
STA. 105+45.00 LT TO STA. 107+90.00 LT
STA. 125+00.00 LT TO STA. 129+00.00 LT
STA. 151+85.00 LT TO STA. 153+66.00 LT
N. T. S.

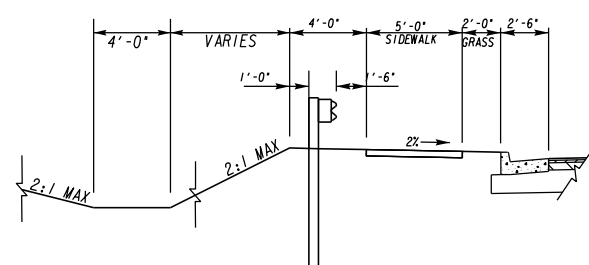

TYPICAL SHOULDER DITCH DETAIL
COURTESY PKWY EXT.
STA. 129+00.00 LT TO STA. 133+34.00 LT
STA. 134+78.00 LT TO STA. 137+70.00 LT
N. T. S.

NOTE: CURB & GUTTER ON HIGH SIDE OF SUPERELEVATION TO SLOPE SAME AS PAVEMENT.

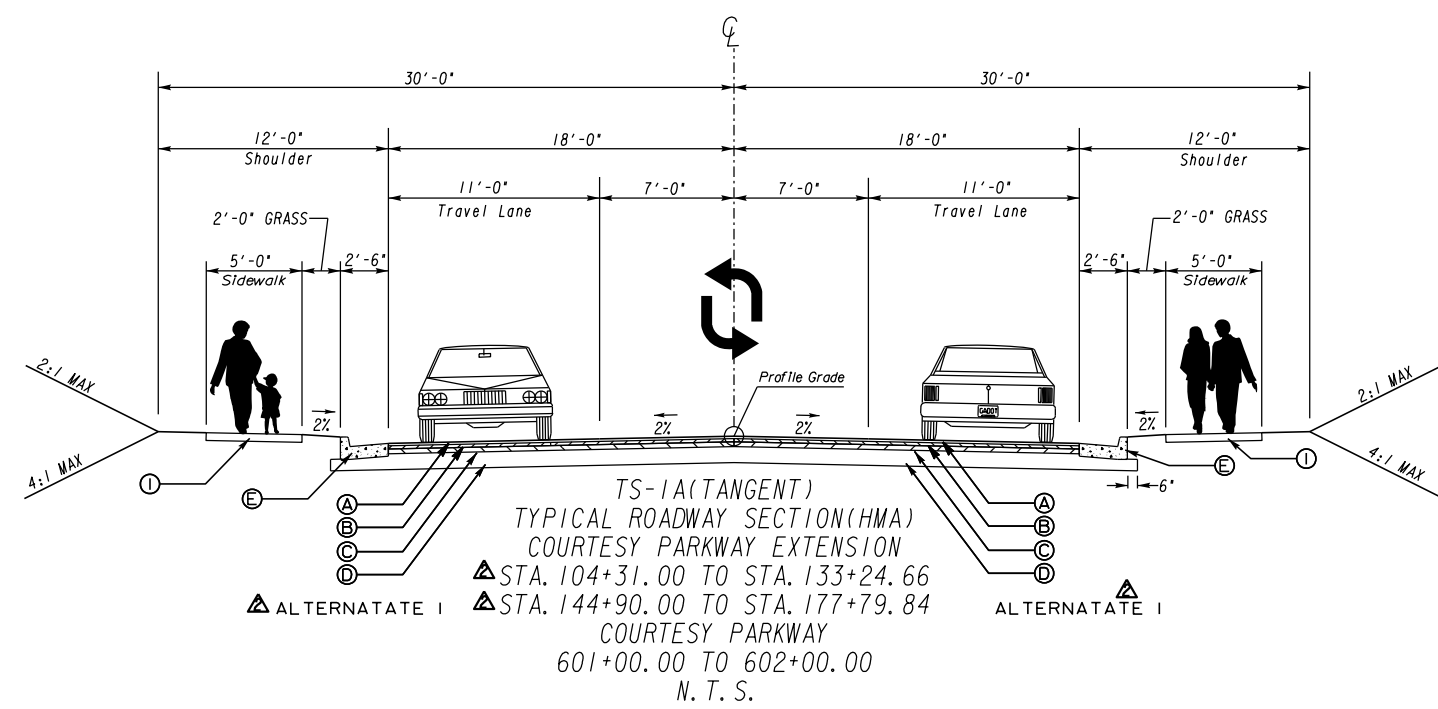

TS-1A (TANGENT)
TYPICAL ROADWAY SECTION (HMA)
COURTESY PARKWAY EXTENSION
COURTESY PARKWAY
601+00.00 TO 602+00.00
N. T. S.

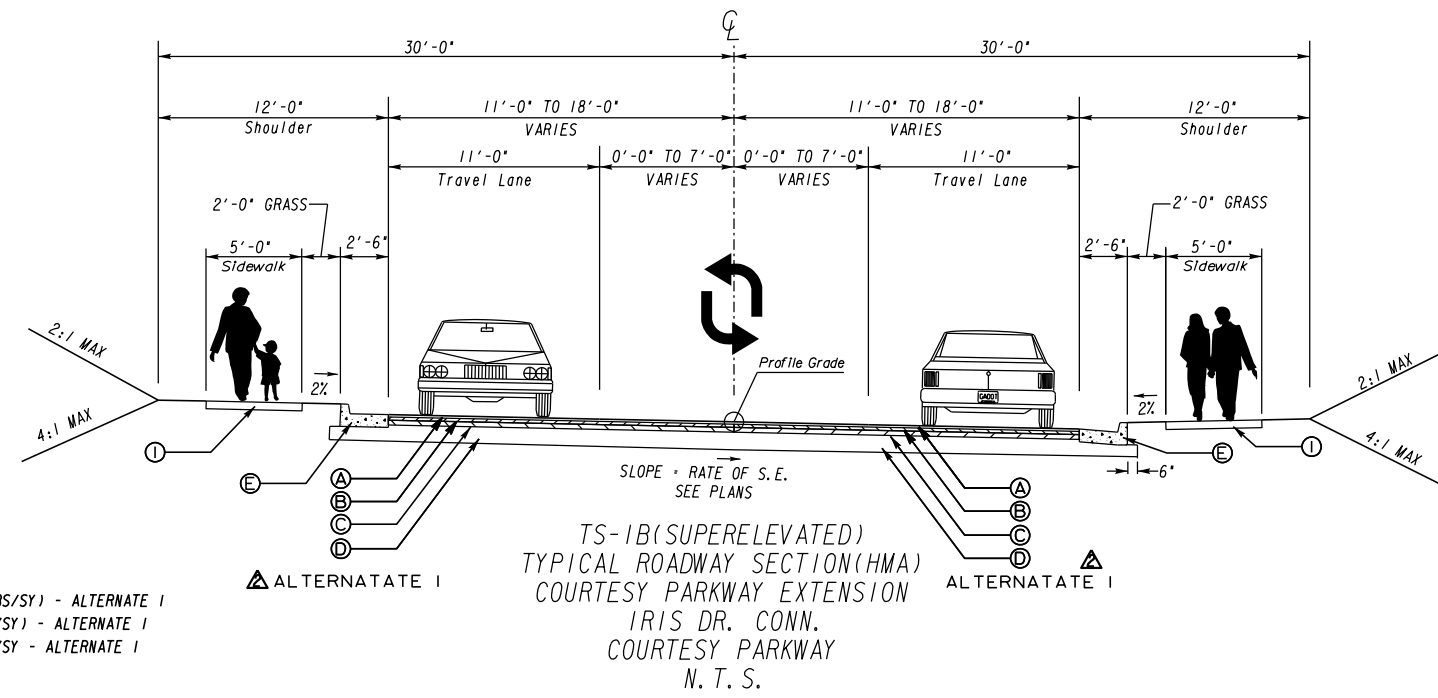

TS-1B (SUPERELEVATED)
TYPICAL ROADWAY SECTION (HMA)
COURTESY PARKWAY EXTENSION
IRIS DR. CONN.
COURTESY PARKWAY
N. T. S.

- Ⓐ RECYCLED ASPH CONC 12.5MM SUPERPAVE, GP 2 ONLY, INCL BITUM MATL & H LIME (165 LBS/SY) - ALTERNATE 1
- Ⓑ RECYCLED ASPH CONC 19MM SUPERPAVE, GP 1 OR 2, INCL BITUM MATL & H LIME (220 LBS/SY) - ALTERNATE 1
- Ⓒ RECYCLED ASPH CONC 25MM SUPERPAVE, GP 1 OR 2, INCL BITUM MATL & H LIME (330 LBS/SY) - ALTERNATE 1
- Ⓓ GRADED AGGREGATE BASE COURSE (10") - ALTERNATE 1
- Ⓔ CONCRETE CURB & GUTTER, 8 IN X 30 IN, TP 2
- Ⓛ RECYCLED ASPH CONC 9.5MM SUPERPAVE, GP 2 ONLY, INCL BITUM MATL & H LIME (137.5 LBS/SY)
- Ⓜ RECYCLED ASPHALT CONC LEVELING, INCL BITUM MATL & H LIME
- Ⓨ MILL ASPH CONC PVMT - VARIABLE DEPTH
- Ⓩ CONCRETE SIDEWALK, 4 IN (8 IN FOR SIDEWALK IN RADI) AND FOR WCR'S)
- ⓓ RECYCLED ASPH CONC PATCHING, INCL BITUM MATL & H LIME
- ⓔ PLAIN PC CONCRETE PAVEMENT, 8.0 INCHES - ALTERNATE 2
- ⓕ GRADED AGGREGATE BASE COURSE (18") - ALTERNATE 2
- ⓖ PAVEMENT SAFETY EDGE, SEE GDOT CONSTRUCTION DETAIL P-7
- ⓗ RECYCLED ASPH CONC 25MM SUPERPAVE, GP 1 OR 2, INCL BITUM MATL & H LIME (440 LBS/SY)
- ⓙ CONCRETE CURB & GUTTER, 8 IN X 24 IN, TP 2

USE ON CONSTRUCTION

ATLAS
2450 Commerce Avenue
Suite 100
Duluth, Georgia 30096
770.263.5945

REVISION DATES	
9/27/2024	

TYPICAL SECTIONS			
COURTESY PARKWAY EXTENSION			
ROCKDALE COUNTY			
CHECKED:	DATE:	DRAWING No.	
BACKCHECKED:	DATE:	05-0001	
CORRECTED:	DATE:		
VERIFIED:	DATE:		

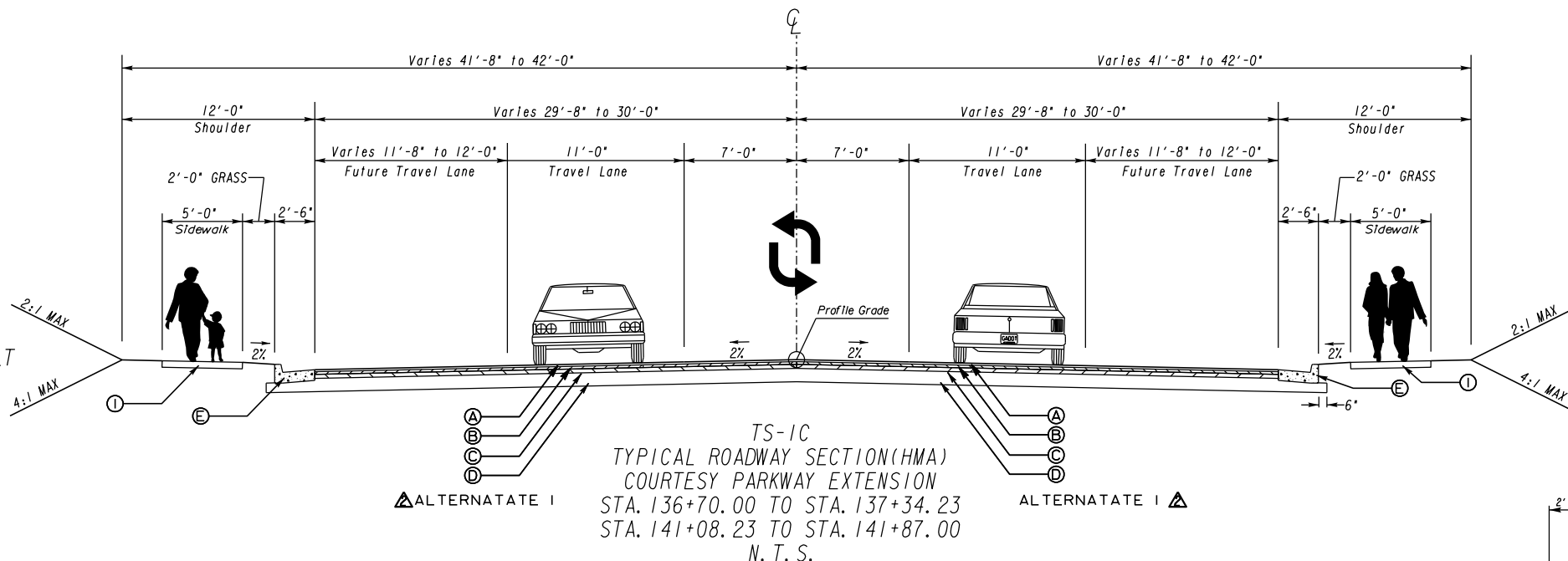
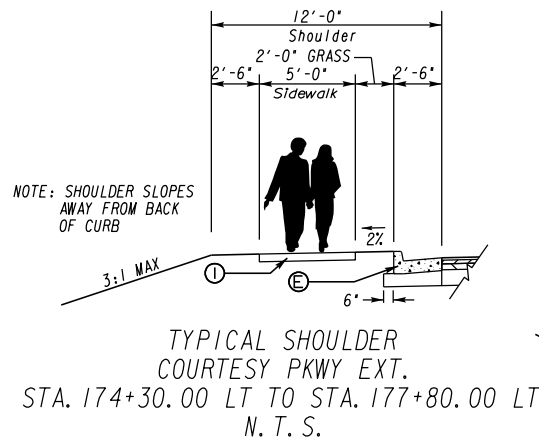

*NOTE: ADDITIONAL DEPTH REQUIRED WITH REDUCED WIDTH BETWEEN GUARDRAIL AND SHOULDER BREAK.

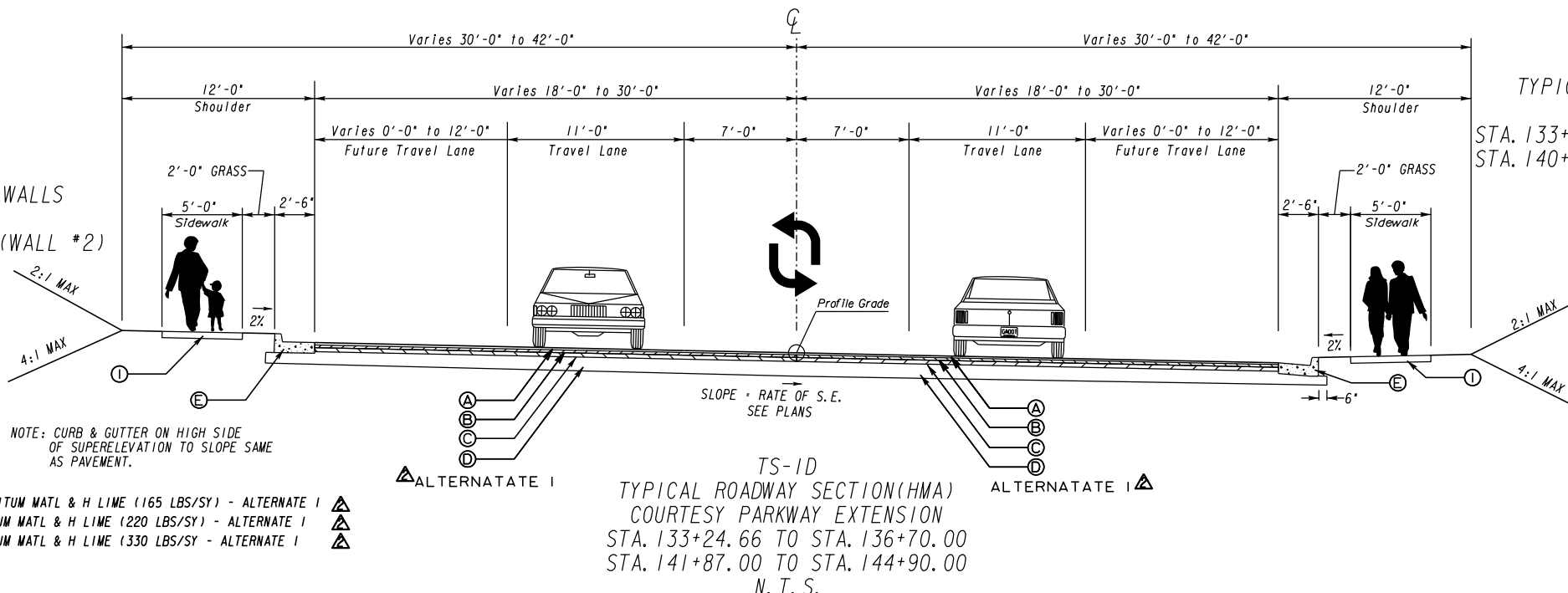
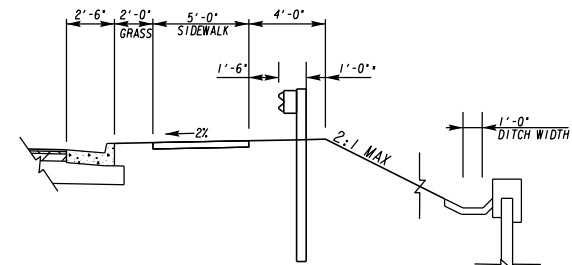
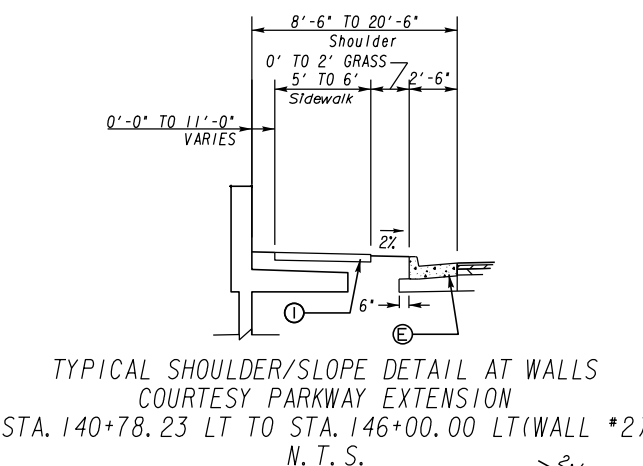

NOTE: CURB & GUTTER ON HIGH SIDE OF SUPERELEVATION TO SLOPE SAME AS PAVEMENT.

- Ⓐ RECYCLED ASPH CONC 12.5MM SUPERPAVE, GP 2 ONLY, INCL BITUM MATL & H LIME (165 LBS/SY) - ALTERNATE 1
- Ⓑ RECYCLED ASPH CONC 19MM SUPERPAVE, GP 1 OR 2, INCL BITUM MATL & H LIME (220 LBS/SY) - ALTERNATE 1
- Ⓒ RECYCLED ASPH CONC 25MM SUPERPAVE, GP 1 OR 2, INCL BITUM MATL & H LIME (330 LBS/SY) - ALTERNATE 1
- Ⓓ GRADED AGGREGATE BASE COURSE (10") - ALTERNATE 1
- Ⓔ CONCRETE CURB & GUTTER, 8 IN X 30 IN, TP 2
- Ⓕ RECYCLED ASPH CONC 9.5MM SUPERPAVE, GP 2 ONLY, INCL BITUM MATL & H LIME (137.5 LBS/SY)
- Ⓖ RECYCLED ASPHALT CONC LEVELING, INCL BITUM MATL & H LIME
- Ⓗ MILL ASPH CONC PVMT - VARIABLE DEPTH
- Ⓛ CONCRETE SIDEWALK, 4 IN (8 IN FOR SIDEWALK IN RADI) AND FOR WCR'S)
- Ⓜ RECYCLED ASPH CONC PATCHING, INCL BITUM MATL & H LIME
- Ⓝ PLAIN PC CONCRETE PAVEMENT, 8.0 INCHES - ALTERNATE 2
- Ⓟ GRADED AGGREGATE BASE COURSE (8") - ALTERNATE 2
- Ⓠ PAVEMENT SAFETY EDGE, SEE GDOT CONSTRUCTION DETAIL P-7
- Ⓡ RECYCLED ASPH CONC 25MM SUPERPAVE, GP 1 OR 2, INCL BITUM MATL & H LIME (440 LBS/SY)
- Ⓢ CONCRETE CURB & GUTTER, 8 IN X 24 IN, TP 2

USE ON CONSTRUCTION

ATLAS
 2450 Commerce Avenue
 Suite 100
 Duluth, Georgia 30096
 770.263.5945

REVISION DATES	
9/27/2024	

TYPICAL SECTIONS			
COURTESY PARKWAY EXTENSION			
ROCKDALE COUNTY			
CHECKED:	DATE:	DRAWING No.	
BACKCHECKED:	DATE:	05-0002	
CORRECTED:	DATE:		
VERIFIED:	DATE:		

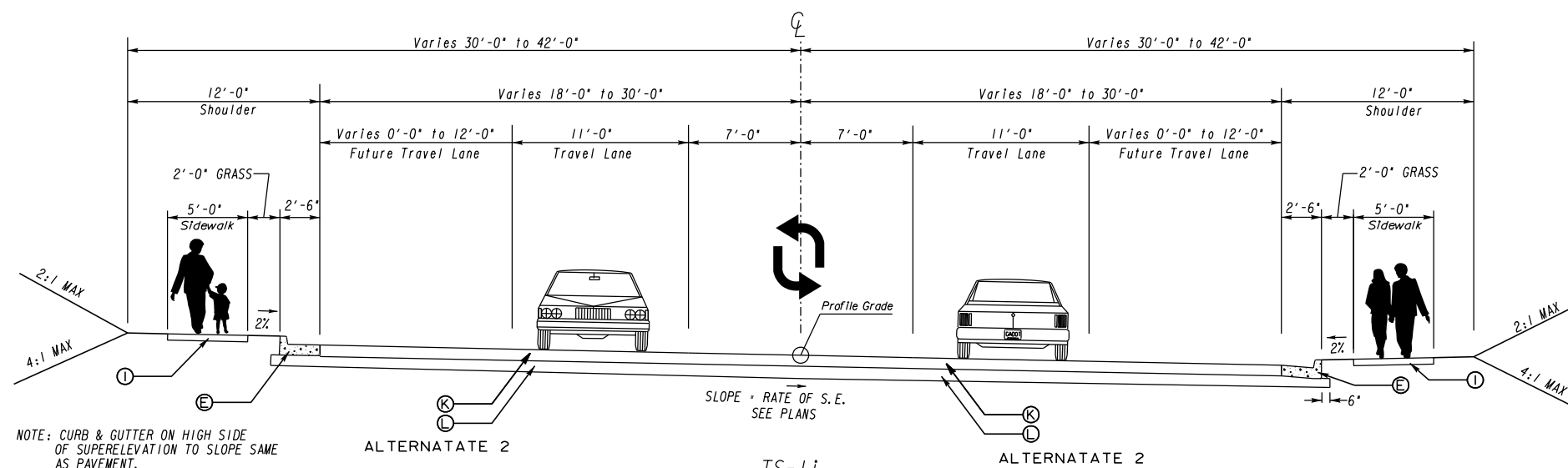
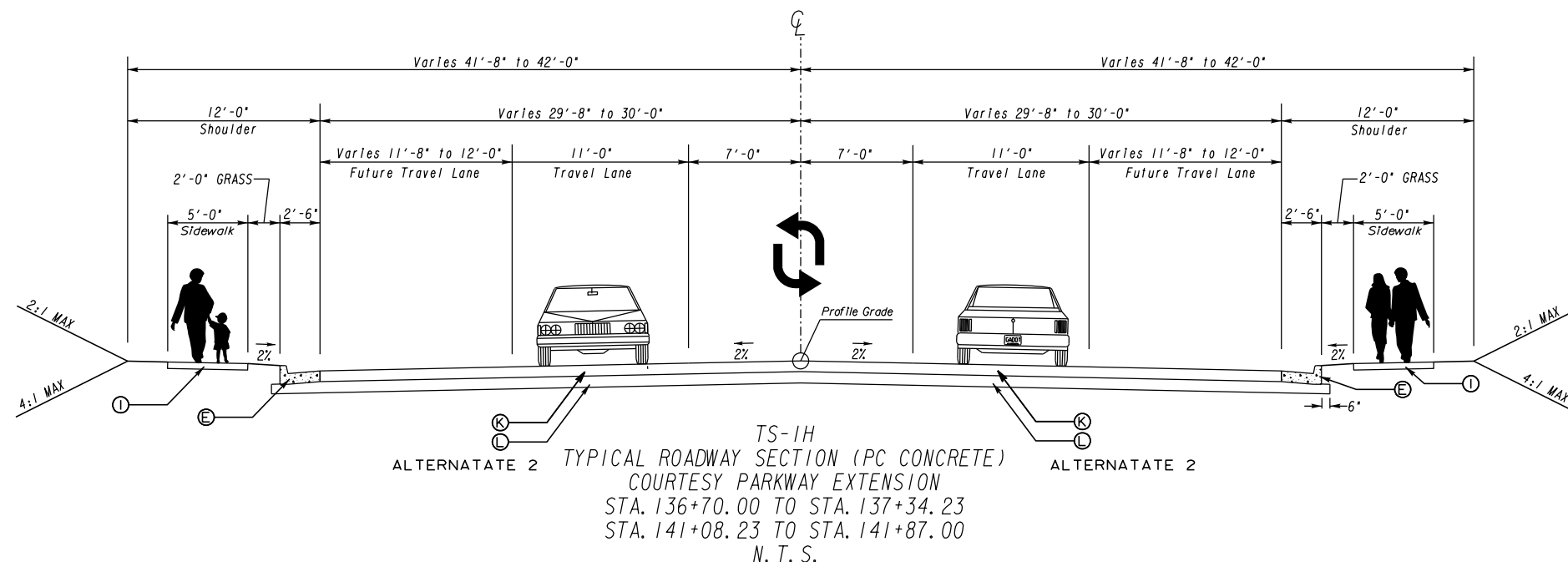

NOTE: CURB & GUTTER ON HIGH SIDE OF SUPERELEVATION TO SLOPE SAME AS PAVEMENT.

- Ⓐ RECYCLED ASPH CONC 12.5MM SUPERPAVE, GP 2 ONLY, INCL BITUM MATL & H LIME (165 LBS/SY) - ALTERNATE 1
- Ⓑ RECYCLED ASPH CONC 19MM SUPERPAVE, GP 1 OR 2, INCL BITUM MATL & H LIME (220 LBS/SY) - ALTERNATE 1
- Ⓒ RECYCLED ASPH CONC 25MM SUPERPAVE, GP 1 OR 2, INCL BITUM MATL & H LIME (330 LBS/SY) - ALTERNATE 1
- Ⓓ GRADED AGGREGATE BASE COURSE (10") - ALTERNATE 1
- Ⓔ CONCRETE CURB & GUTTER, 8 IN X 30 IN, TP 2
- Ⓕ RECYCLED ASPH CONC 9.5MM SUPERPAVE, GP 2 ONLY, INCL BITUM MATL & H LIME (137.5 LBS/SY)
- Ⓖ RECYCLED ASPHALT CONC LEVELING, INCL BITUM MATL & H LIME
- Ⓗ MILL ASPH CONC PVMT - VARIABLE DEPTH
- Ⓘ CONCRETE SIDEWALK, 4 IN (8 IN FOR SIDEWALK IN RADI) AND FOR WCR'S)
- Ⓝ RECYCLED ASPH CONC PATCHING, INCL BITUM MATL & H LIME
- Ⓚ PLAIN PC CONCRETE PAVEMENT, 8.0 INCHES - ALTERNATE 2
- Ⓛ GRADED AGGREGATE BASE COURSE (8") - ALTERNATE 2
- Ⓜ PAVEMENT SAFETY EDGE, SEE GDOT CONSTRUCTION DETAIL P-7
- Ⓝ RECYCLED ASPH CONC 25MM SUPERPAVE, GP 1 OR 2, INCL BITUM MATL & H LIME (440 LBS/SY)
- Ⓞ CONCRETE CURB & GUTTER, 8 IN X 24 IN, TP 2

ATLAS
 2450 Commerce Avenue
 Suite 100
 Duluth, Georgia 30096
 770.263.5945

REVISION DATES		TYPICAL SECTIONS	
		COURTESY PARKWAY EXTENSION	
		ROCKDALE COUNTY	
CHECKED:	DATE:	DRAWING No.	
BACKCHECKED:	DATE:		
CORRECTED:	DATE:		
VERIFIED:	DATE:		

05-0002A

USE ON CONSTRUCTION

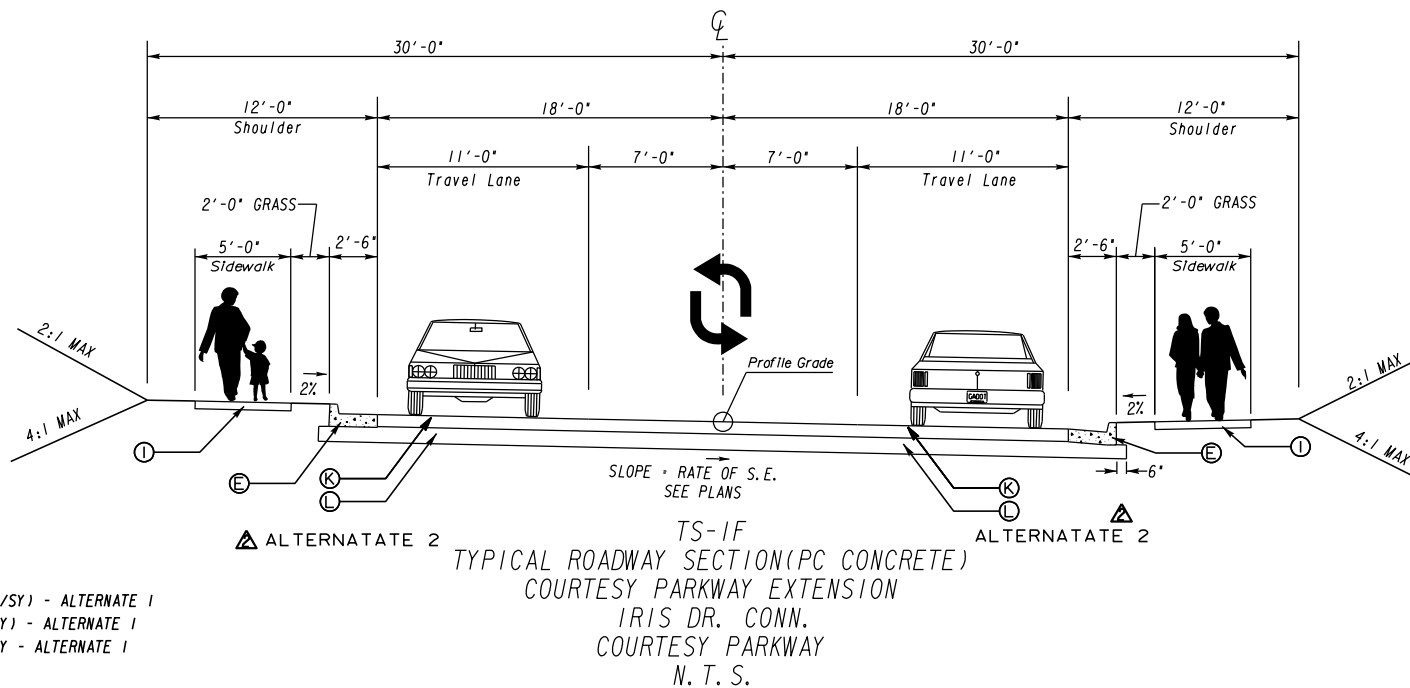
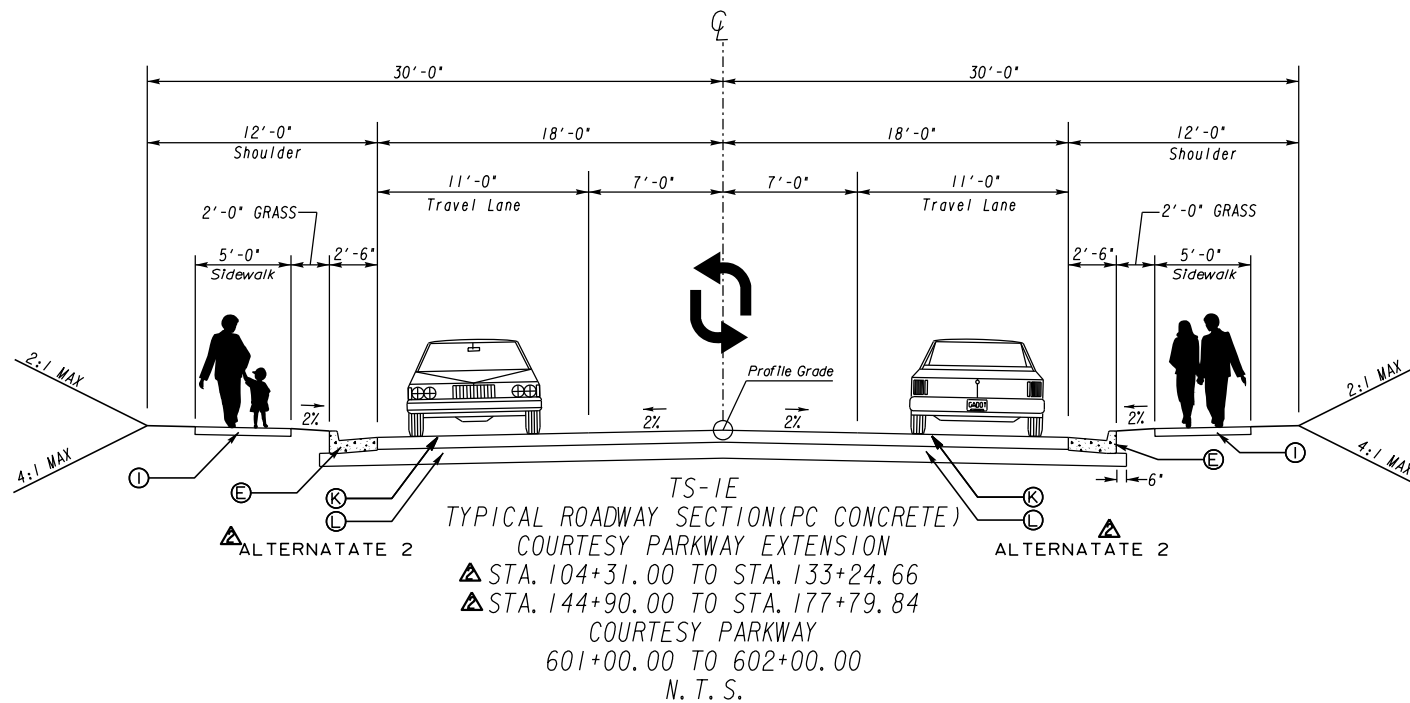

- ▲ (A) RECYCLED ASPH CONC 12.5MM SUPERPAVE, GP 2 ONLY, INCL BITUM MATL & H LIME (165 LBS/SY) - ALTERNATE 1
- ▲ (B) RECYCLED ASPH CONC 19MM SUPERPAVE, GP 1 OR 2, INCL BITUM MATL & H LIME (220 LBS/SY) - ALTERNATE 1
- ▲ (C) RECYCLED ASPH CONC 25MM SUPERPAVE, GP 1 OR 2, INCL BITUM MATL & H LIME (330 LBS/SY) - ALTERNATE 1
- ▲ (D) GRADED AGGREGATE BASE COURSE (10") - ALTERNATE 1
- (E) CONCRETE CURB & GUTTER, 8 IN X 30 IN, TP 2
- (F) RECYCLED ASPH CONC 9.5MM SUPERPAVE, GP 2 ONLY, INCL BITUM MATL & H LIME (137.5 LBS/SY)
- (G) RECYCLED ASPHALT CONC LEVELING, INCL BITUM MATL & H LIME
- (H) MILL ASPH CONC PVMT - VARIABLE DEPTH
- (I) CONCRETE SIDEWALK, 4 IN (8 IN FOR SIDEWALK IN RADI) AND FOR WCR'S)
- (J) RECYCLED ASPH CONC PATCHING, INCL BITUM MATL & H LIME
- ▲ (K) PLAIN PC CONCRETE PAVEMENT, 8.0 INCHES - ALTERNATE 2
- ▲ (L) GRADED AGGREGATE BASE COURSE (18") - ALTERNATE 2
- (M) PAVEMENT SAFETY EDGE, SEE GDOT CONSTRUCTION DETAIL P-7
- (N) RECYCLED ASPH CONC 25MM SUPERPAVE, GP 1 OR 2, INCL BITUM MATL & H LIME (440 LBS/SY)
- (O) CONCRETE CURB & GUTTER, 8 IN X 24 IN, TP 2

ATLAS
2450 Commerce Avenue
Suite 100
Duluth, Georgia 30096
770.263.5945

REVISION DATES	
▲	9/27/2024

TYPICAL SECTIONS			
COURTESY PARKWAY EXTENSION			
ROCKDALE COUNTY			
CHECKED:	DATE:	DRAWING No.	
BACKCHECKED:	DATE:	05-0003	
CORRECTED:	DATE:		
VERIFIED:	DATE:		

USE ON CONSTRUCTION

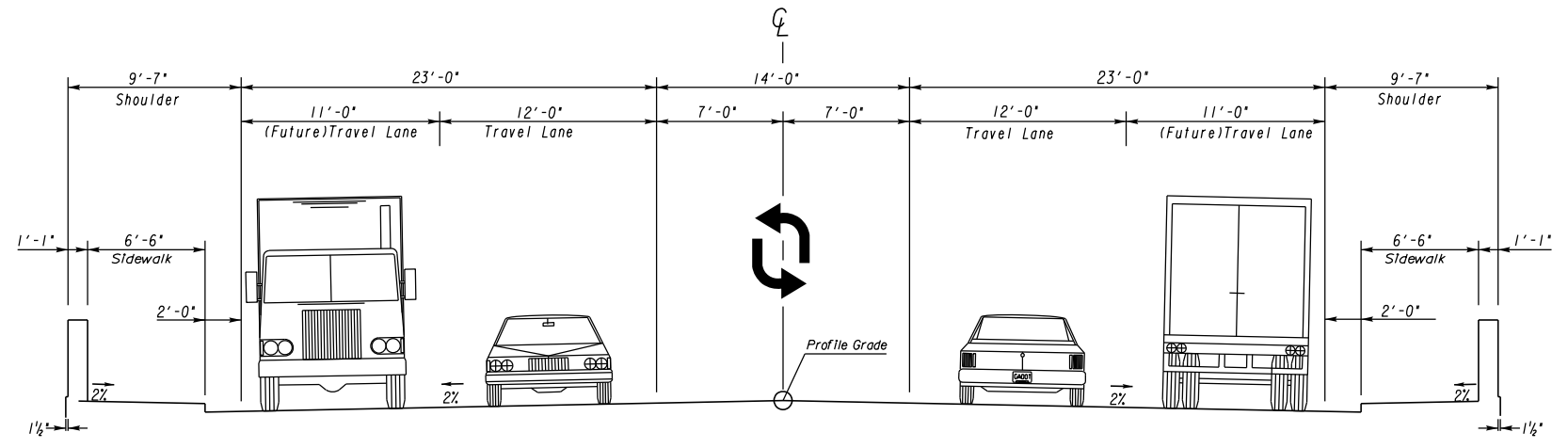
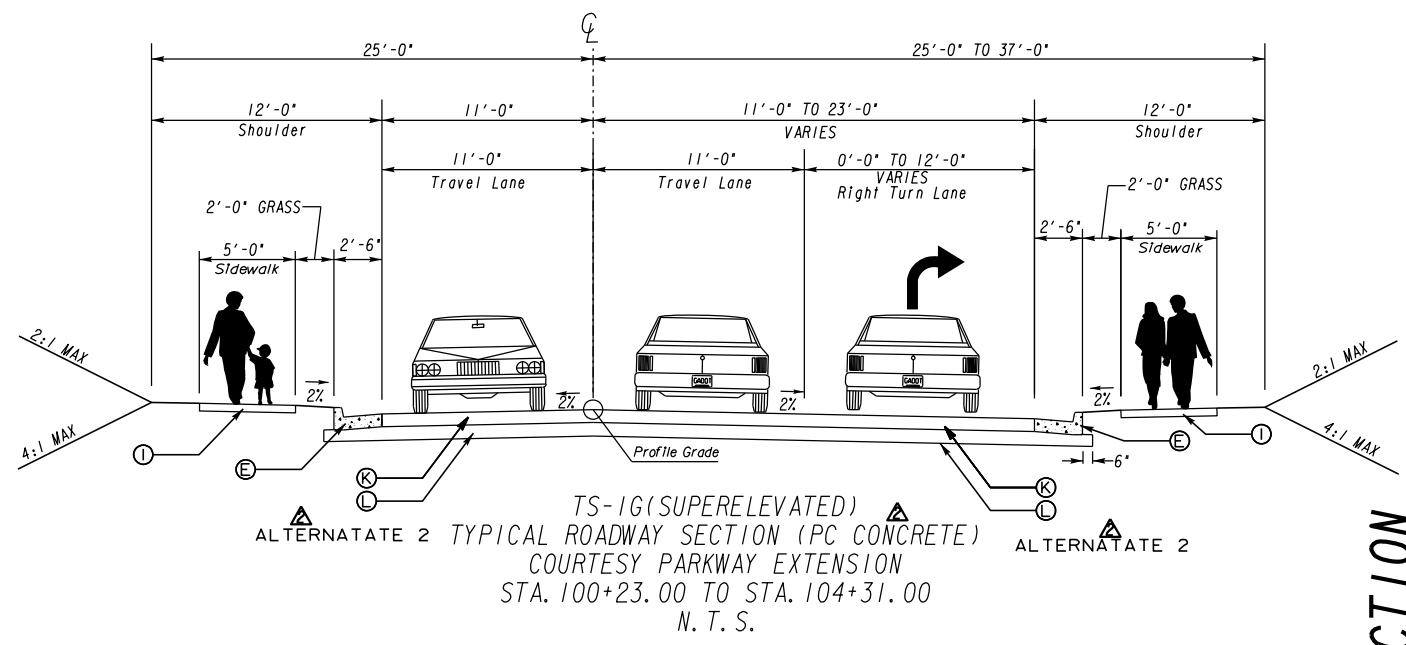
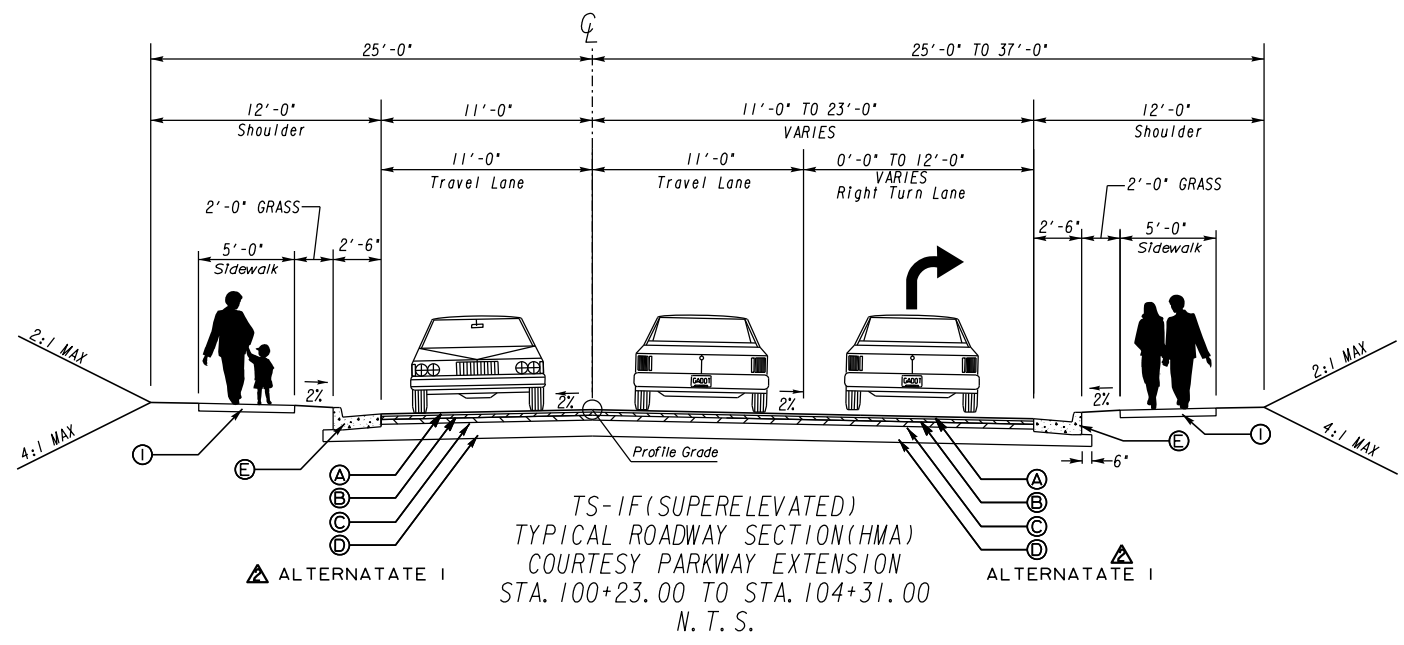

- Ⓐ RECYCLED ASPH CONC 12.5MM SUPERPAVE, GP 2 ONLY, INCL BITUM MATL & H LIME (165 LBS/SY) - ALTERNATE 1
- Ⓑ RECYCLED ASPH CONC 19MM SUPERPAVE, GP 1 OR 2, INCL BITUM MATL & H LIME (220 LBS/SY) - ALTERNATE 1
- Ⓒ RECYCLED ASPH CONC 25MM SUPERPAVE, GP 1 OR 2, INCL BITUM MATL & H LIME (330 LBS/SY) - ALTERNATE 1
- Ⓓ GRADED AGGREGATE BASE COURSE (10") - ALTERNATE 1
- Ⓔ CONCRETE CURB & GUTTER, 8 IN X 30 IN, TP 2
- Ⓕ RECYCLED ASPH CONC 9.5MM SUPERPAVE, GP 2 ONLY, INCL BITUM MATL & H LIME (137.5 LBS/SY)
- Ⓖ RECYCLED ASPHALT CONC LEVELING, INCL BITUM MATL & H LIME
- Ⓗ MILL ASPH CONC PVMT - VARIABLE DEPTH
- Ⓚ CONCRETE SIDEWALK, 4 IN (8 IN FOR SIDEWALK IN RADI) AND FOR WCR'S)
- Ⓛ RECYCLED ASPH CONC PATCHING, INCL BITUM MATL & H LIME
- Ⓜ PLAIN PC CONCRETE PAVEMENT, 8.0 INCHES - ALTERNATE 2
- Ⓝ GRADED AGGREGATE BASE COURSE (18") - ALTERNATE 2
- Ⓞ PAVEMENT SAFETY EDGE, SEE GDOT CONSTRUCTION DETAIL P-7
- Ⓟ RECYCLED ASPH CONC 25MM SUPERPAVE, GP 1 OR 2, INCL BITUM MATL & H LIME (440 LBS/SY)
- Ⓠ CONCRETE CURB & GUTTER, 8 IN X 24 IN, TP 2

ATLAS
 2450 Commerce Avenue
 Suite 100
 Duluth, Georgia 30096
 770.263.5945

REVISION DATES	
9/27/2024	

TYPICAL SECTIONS			
COURTESY PARKWAY EXTENSION			
ROCKDALE COUNTY			
CHECKED:	DATE:	DRAWING No.	
BACKCHECKED:	DATE:	05-0004	
CORRECTED:	DATE:		
VERIFIED:	DATE:		

USE ON CONSTRUCTION

ROADWAY ITEMS	402-3103 RECYCLED ASPH CONC 9.5 MM SUPERPAVE, TYPE II, GP 2 ONLY, INCL BITUM MATL & LIME	402-3130 RECYCLED ASPH CONC 12.5 MM SUPERPAVE, GP 2 ONLY, BITUM MATL & H LIME	402-3190 RECYCLED ASPH CONC 19 MM SUPERPAVE, GP 1 OR 2, INCL BITUM MATL & H LIME	402-3121 RECYCLED ASPH CONC 25 MM SUPERPAVE, GP 1 OR 2, INCL BITUM MATL & H LIME	310-1101 GR AGGR BASE CRS, INCL MATL	413-0750 TACK COAT	432-5010 MILL ASPH CONC PVMT, VARB DEPTH	402-3130 RECYCLED ASPH CONC 12.5 MM SUPERPAVE, GP 2 ONLY, BITUM MATL & H LIME - ALTERNATIVE 1	402-3190 RECYCLED ASPH CONC 19 MM SUPERPAVE, GP 1 OR 2, INCL BITUM MATL & H LIME - ALTERNATIVE 1	402-3121 RECYCLED ASPH CONC 25 MM SUPERPAVE, GP 1 OR 2, INCL BITUM MATL & H LIME - ALTERNATIVE 1	310-1101 GR AGGR BASE CRS, INCL MATL - ALTERNATIVE 1	413-0750 TACK COAT - ALTERNATIVE 1	432-5010 MILL ASPH CONC PVMT, VARB DEPTH - ALTERNATIVE 1	318-3000 AGGR SURF CRS	441-6216 CONC CURB AND GUTTER 8X24 TP 2	441-6222 CONC CURB AND GUTTER 8X30 TP 2	441-0104 CONC SIDEWALK, 4 IN	441-0108 CONC SIDEWALK, 8 IN	441-0754 CONC MEDIAN, 7 1/2 IN	500-9999 CLASS B CONC, BASE OR PVMT WIDENING	446-1100 PVMT REINF FABRIC, 18 IN WIDTH	402-1802 RECYL ASPH CONC PATCHING, INCL BITUM MATL & H LIME	402-1812 RECYCLED ASPH CONC LEVELING, INCL BITUM MATL & H LIME	439-0018 PLAIN PC CONC PVMT, CL 3 CONC, 8 INCH THICK - ALTERNATE 2	310-1101 GR AGGR BASE CRS, INCL MATL - ALTERNATIVE 2	
LOCATION	TN	TN	TN	TN	TN	GL	SY	TN	TN	TN	TN	GL	SY	TN	LF	LF	SY	SY	SY	CY	LF	TN	TN	SY	TN	
COURTESY PARKWAY EXTENSION								2641	3521	5282	19205	5762		134	70	14583	8352	33	143						32009	15684
COURTESY PARKWAY								245	193	290	965	389	1204	12	305	720	237	103							1753	772
IRIS DRIVE CONNECTOR								299	398	597	1987	651				1463	685	242							402	1590
IRIS DRIVE SE	89		142	213	708	758	4287							117		948	580			20	991	29				
FLAT SHOALS ROAD		162	216	432	1078	1176	6522							137		3024	1626	304		75	3542	60	193			
OLD COVINGTON HIGHWAY		447	130	194	646	720	4118							150		435	176	130		25	1607	62				
MISSION RIDGE DRIVE		46	61	92	305	100									265		43									
TEMPORARY PAVEMENT		161	214		1070	351																				
SUBTOTAL	89	816	763	931	3807	3105	14927	3185	4112	6169	22157	6802	1204	550	640	21173	11700	812	143	120	4533	151	193	34164	18046	
SUBTOTAL(DRIVEWAYS)	4	88	100		420	54																				
TOTAL	93	904	863	931	6615	3159	14927	3185	4112	6169	22157	6802	1204	550	640	21173	11700	812	143	120	4533	151	193	34164	18046	

CONC SPILLWAY GA STD 9013							
ROAD	STATION	SIDE	EA	EA	CONC SLOPE DRAIN	STN DUMPED RIP RAP TP 3 24 IN	PLASTIC FILTER FABRIC
Old Covington Hwy	708+50	RT	1		3	3	3
TOTAL			1	0	3	3	3

NOTES:
 (310-1101)-Includes GAB under C&G Quantities
 (402-1802)-Patching: As Directed by Engineer

NOTE:
 ITEMS 402-3100, 402-3130, 420-3190, 310-1101 AND 413-1000 are contained in "ROADWAY ITEMS" table. Items in "DRIVEWAYS" table are for information purposes only.

REINF CONC APPROACH SLAB, INCL CURB GA STD 9017K					
ROAD	BEGIN	END	LENGTH	WIDTH	SY
COURTESY PKWY EXT	137+34.23	137+64.23	30	78	260
COURTESY PKWY EXT	140+78.23	141+08.23	30	78	260
TOTAL					520

FILTER FABRIC FOR EMBANKMENT STABILIZATION -(455-1000)	670 SY
FLOWABLE FILL -(600-0001)	20 CY
CLEARING & GRUBBING - P.I. NO.0006934-(201-1500)	LUMP SUM
UNCLASSIFIED EXCAVATION-(205-0001)	33759 CY
BORROW EXCAVATION, INCL MATERIAL-(206-0002)	213608 CY
FIELD ENGINEERS OFFICE - TYPE 3-(153-1300)	1 EACH
TRAFFIC CONTROL - P.I. NO.0006934-(150-1000)	LUMP SUM
RIGHT OF WAY MARKERS GA STD 9003-(634-1200)	30 EACH
CHANGEABLE MESSAGE SIGN, PORTABLE, TYPE 3 TO BE USED AS DIRECTED BY THE ENGINEER-(632-0003)	4 EACH
FIELD FENCE WOVEN WIRE(643-0010)	1350 LF
TEMPORARY BARRIER, METHOD NO. 1-(620-0100)	2920 LF
THE BARRIER WALL SHALL BE REPAIRED IF NECESSARY TO CONFORM TO GDOT SPECIFICATIONS UPON ARRIVAL TO OR USAGE ON THE PROJECT SITE, THE COST OF WHICH SHALL BE INCLUDED IN THE OVERALL PRICE BID.	

DRIVEWAYS	WIDTH (FT)	LENGTH (FT)	402-3100 RECYCLED ASPH CONC 9.5 MM SUPERPAVE, TYPE 1, GP1 OR BLEND 1, INCL BITUM MATL & 402-3130	TN	310-1101 6" GR AGGR BASE CRS, INCL MATL	GL	441-0016 DRIVEWAY CONCRETE, 6 IN TK	441-4020 CONC VALLEY GUTTER, 6 IN
LOCATION								
IRIS DR								
298+20 RT (#7)	14	38	4		15			25
FLATSHOALS ROAD								
213+19 RT (#1)	24	39		11	15	60	8	
217+24 RT (#2)	24	47		13	17	66	9	
217+94 LT (#3)	14	60		6		23		55
218+22 LT (#4)	14	61		7		25		
COURTESY PARKWAY								
170+15 RT (#5)	18	39		11	15	60	8	
170+52 RT (#6)	20	42		11	15	58	8	
COURTESY PARKWAY CONN								
602+91 LT (#9)	26	35		15	20	60	11	
602+50 RT (#8)	28	38		14	18	53	10	
MISSION RIDGE DRIVE								
98+85 LT (#10)	17	36						52 25
SUBTOTAL			4	88	100	420	54	52 105
TOTAL			4	88	100	420	54	52 105

WALL ITEMS					
	DESCRIPTION	UNIT	WALL NUMBER		TOTAL
			1	2	
310-1101	GR AGGR BASE CRS, INCL MATL	TN	7387	4397	11784
457-1015	GEOGRID REINFORCEMENT, TP C	SY	20376	11031	31407
627-1000	MSE WALL FACE, 0 - 10 FT HT	SF	91	44	135
627-1010	MSE WALL FACE, 10 - 20 FT HT	SF	3172	2995	6167
627-1020	MSE WALL FACE, 20 - 30 FT HT	SF	6216	12080	18296
627-1030	MSE WALL FACE, GTR THAN 30 FT HT	SF	3566	19232	22798
627-1100	COPING A	LF	584	740	1324
627-1120	COPING B	LF		492	492
627-1180	ADDITIONAL MSE BACKFILL	CY	374	480	854
643-1152	CH LK FENCE, ZC COAT, 6 FT, 9 GA	LF	451	634	1085



REVISION DATES		SUMMARY QUANTITIES			
09/20/2024		COURTESY PARKWAY EXTENSION			
09/27/2024		ROCKDALE COUNTY			
CHECKED:	DATE:	DRAWING No.		06-0001	
BACKCHECKED:	DATE:				
CORRECTED:	DATE:				
VERIFIED:	DATE:				

*ALL TEMP. STRIPING TO BE PAID FOR AS TRAFFIC CONTROL.

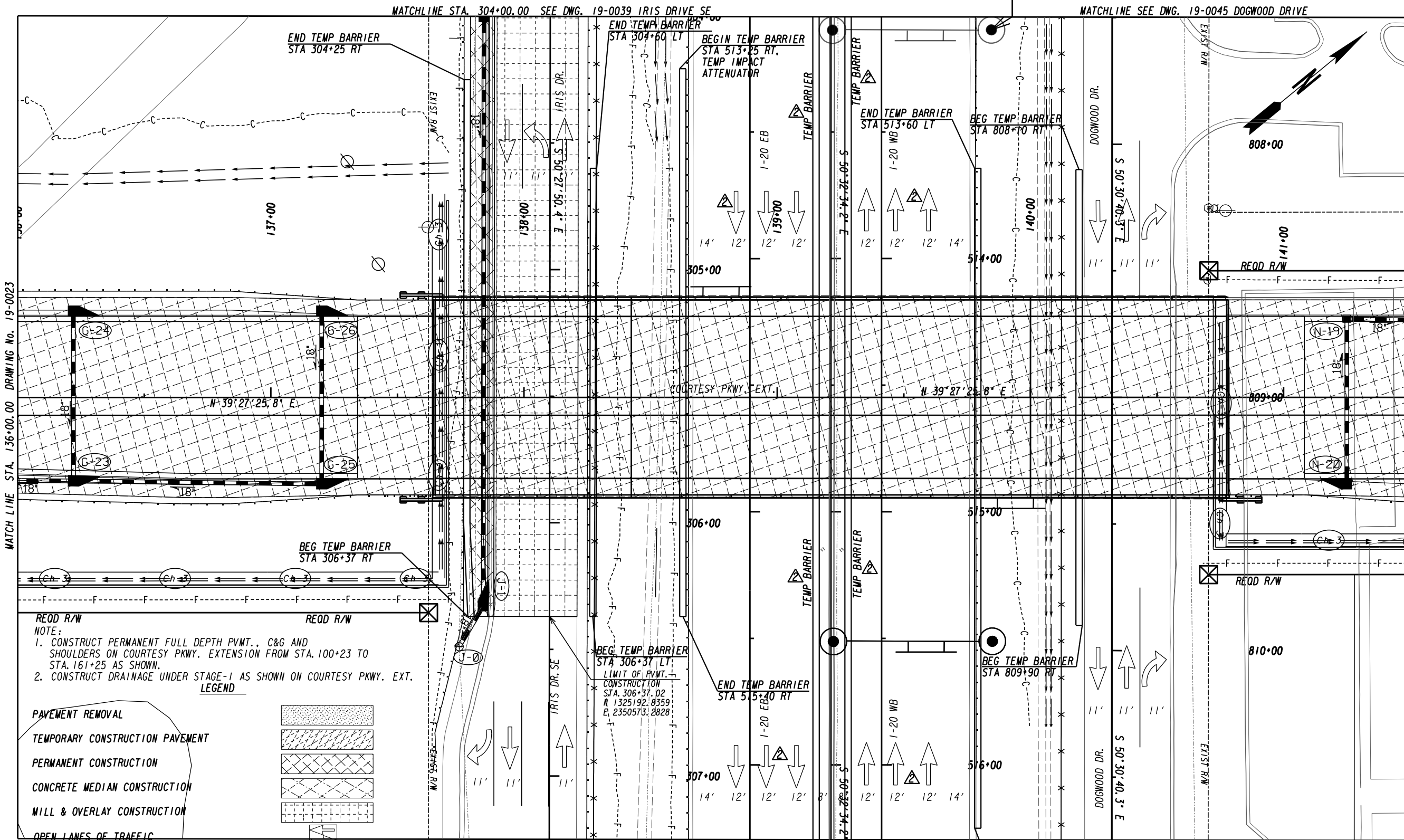

MATCH LINE STA. 136+00.00 DRAWING No. 19-0023

MATCH LINE SEE DWG. 19-0045 DOGWOOD DRIVE
MATCH LINE STA. 141+50.00 DRAWING No. 19-0025

USE ON CONSTRUCTION

REQD R/W
NOTE:
1. CONSTRUCT PERMANENT FULL DEPTH PVMT., C&G AND SHOULDERS ON COURTESY PKWY. EXTENSION FROM STA. 100+23 TO STA. 161+25 AS SHOWN.
2. CONSTRUCT DRAINAGE UNDER STAGE-1 AS SHOWN ON COURTESY PKWY. EXT.

LEGEND

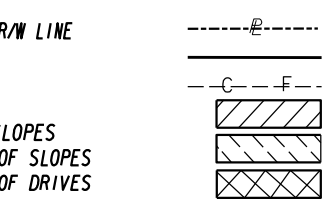
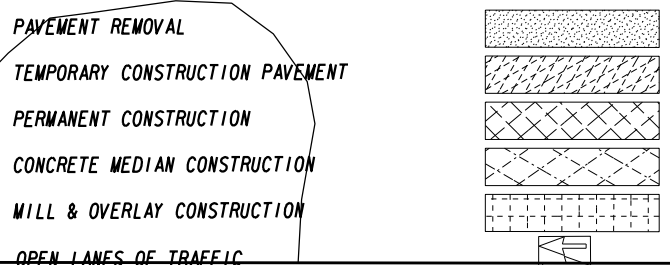

BEGIN LIMIT OF ACCESS.....BLA
END LIMIT OF ACCESS.....ELA
LIMIT OF ACCESS
REQ'D R/W & LIMIT OF ACCESS
ORANGE BARRIER FENCE
ESA - ENV. SENSITIVE AREA (SEE ERIT TABLE)

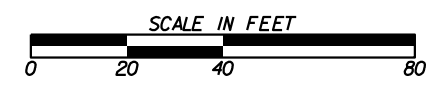

REVISION DATES	
09/27/2024	

CONSTRUCTION STAGING PLAN		
COURTESY PARKWAY EXTENSION		
STAGE I		
CHECKED:	DATE:	DRAWING No.
BACKCHECKED:	DATE:	19-0024
CORRECTED:	DATE:	
VERIFIED:	DATE:	

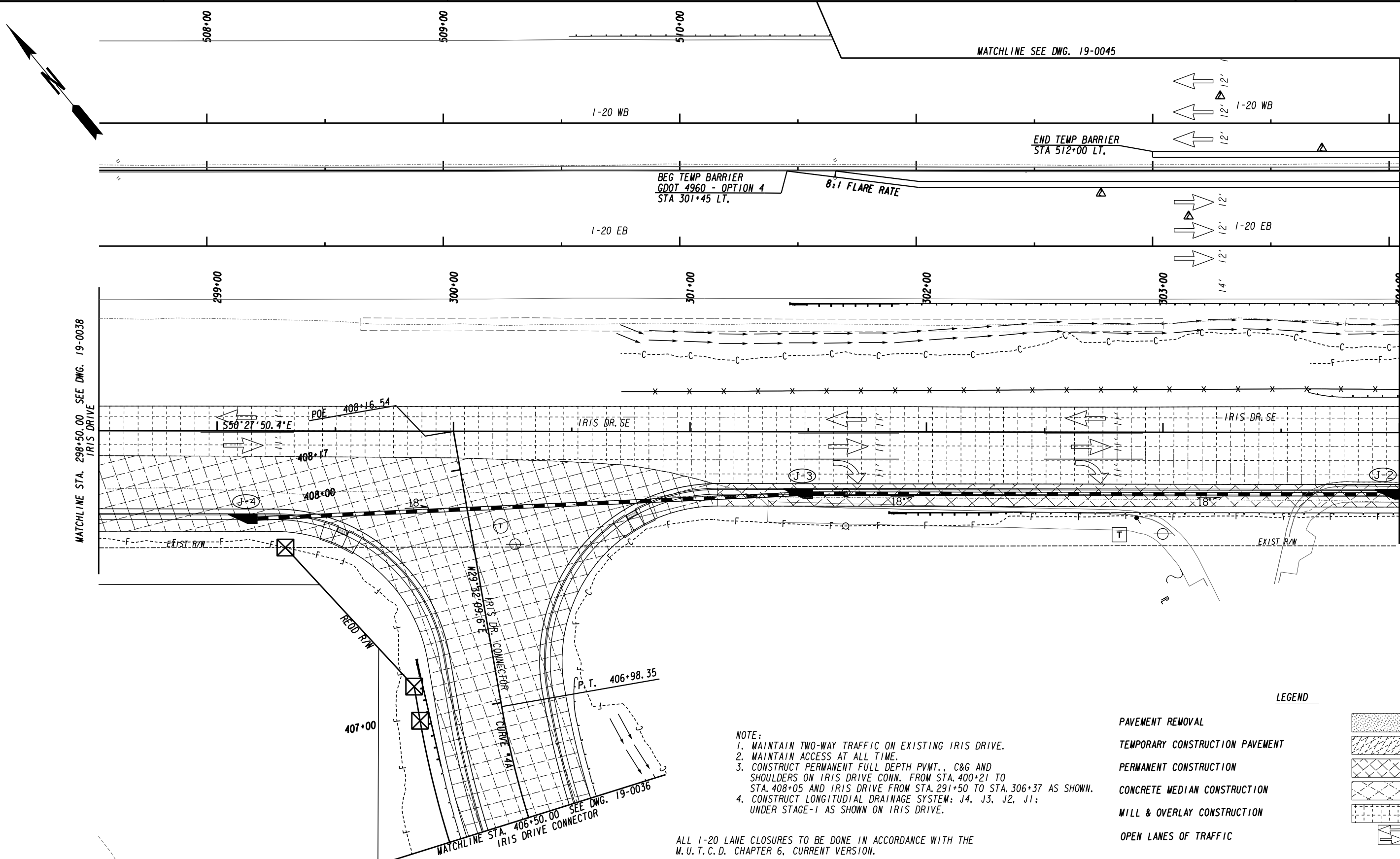

USE ON CONSTRUCTION

MATCHLINE STA. 298+50.00 SEE DWG. 19-0038 IRIS DRIVE

MATCHLINE STA. 304+00.00 SEE DWG. 19-0024 IRIS DRIVE

- NOTE:**
1. MAINTAIN TWO-WAY TRAFFIC ON EXISTING IRIS DRIVE.
 2. MAINTAIN ACCESS AT ALL TIME.
 3. CONSTRUCT PERMANENT FULL DEPTH PVMT., C&G AND SHOULDERS ON IRIS DRIVE CONN. FROM STA. 400+21 TO STA. 408+05 AND IRIS DRIVE FROM STA. 291+50 TO STA. 306+37 AS SHOWN.
 4. CONSTRUCT LONGITUDIAL DRAINAGE SYSTEM: J4, J3, J2, J1; UNDER STAGE-1 AS SHOWN ON IRIS DRIVE.

ALL I-20 LANE CLOSURES TO BE DONE IN ACCORDANCE WITH THE M. U. T. C. D. CHAPTER 6, CURRENT VERSION.

LEGEND

PAVEMENT REMOVAL	
TEMPORARY CONSTRUCTION PAVEMENT	
PERMANENT CONSTRUCTION	
CONCRETE MEDIAN CONSTRUCTION	
MILL & OVERLAY CONSTRUCTION	
OPEN LANES OF TRAFFIC	

PROPERTY AND EXISTING R/W LINE	
REQUIRED R/W LINE	
CONSTRUCTION LIMITS	
EASEMENT FOR CONSTR & MAINTENANCE OF SLOPES	
EASEMENT FOR CONSTR OF SLOPES	
EASEMENT FOR CONSTR OF DRIVES	

BEGIN LIMIT OF ACCESS.....BLA	
END LIMIT OF ACCESS.....ELA	
LIMIT OF ACCESS	
REQ'D R/W & LIMIT OF ACCESS	
ORANGE BARRIER FENCE	
ESA - ENV. SENSITIVE AREA (SEE ERIT TABLE)	

ATLAS

2450 Commerce Avenue
Suite 100
Duluth, Georgia 30096
770.263.5945

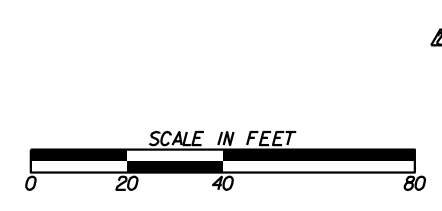

REVISION DATES

09/27/2024	

CONSTRUCTION STAGING PLAN

IRIS DRIVE SE
STAGE I

CHECKED:	DATE:	DRAWING No.
BACKCHECKED:	DATE:	19-0039
CORRECTED:	DATE:	
VERIFIED:	DATE:	

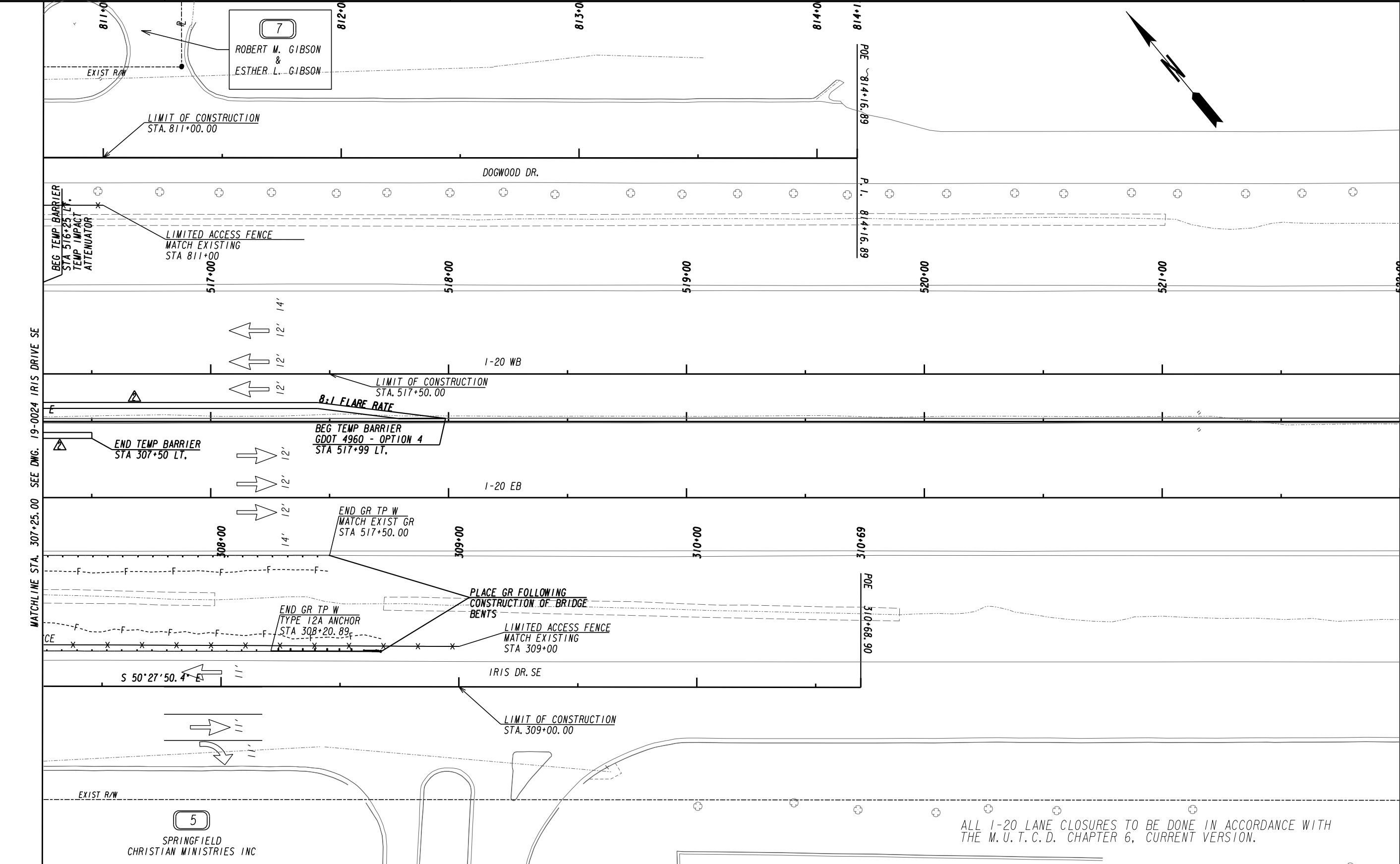

ALL 1-20 LANE CLOSURES TO BE DONE IN ACCORDANCE WITH THE M.U.T.C.D. CHAPTER 6, CURRENT VERSION.

PROPERTY AND EXISTING R/W LINE	-----E-----
REQUIRED R/W LINE	-----F-----
CONSTRUCTION LIMITS	---C---F---
EASEMENT FOR CONSTR & MAINTENANCE OF SLOPES	[Hatched Box]
EASEMENT FOR CONSTR OF SLOPES	[Hatched Box]
EASEMENT FOR CONSTR OF DRIVES	[Hatched Box]

BEGIN LIMIT OF ACCESS.....	BLA
END LIMIT OF ACCESS.....	ELA
LIMIT OF ACCESS	--- --- ---
REQ'D R/W & LIMIT OF ACCESS	--- --- ---
ORANGE BARRIER FENCE	●---●
ESA - ENV. SENSITIVE AREA (SEE ERIT TABLE)	▼---▼

ATLAS
 2450 Commerce Avenue
 Suite 100
 Duluth, Georgia 30096
 770.263.5945

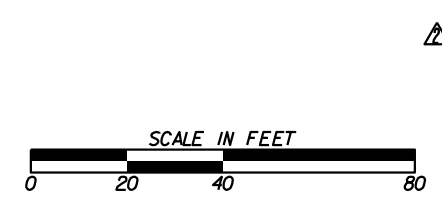

REVISION DATES	
09/27/2024	

CONSTRUCTION STAGING PLAN
 IRIS DRIVE SE
 STAGE I

CHECKED:	DATE:	DRAWING No.
BACKCHECKED:	DATE:	19-0046
CORRECTED:	DATE:	
VERIFIED:	DATE:	

DEPARTMENT OF TRANSPORTATION

STATE OF GEORGIA

SPECIAL PROVISION

P. I. NO. 0006934

Rockdale County

Section 108 – Prosecution and Progress

Retain section 108 as written and add the following:

108.08 Failure or Delay in Completing Work on Time

C. Restrictive Work Hours

1. Failure to re-open travel lanes as specified in Special Provision 150.6.A to 150.6.C will result in the assessment of Liquidated Damages in the amount of \$1,000 per hour or portion thereof.
2. Failure to re-open travel lanes as specified in Special Provision 150.6.D will result in the assessment of Liquidated Damages in the amount of \$2,000 per hour or portion thereof.

These rates are in addition to Liquidated Damages that may be assessed in accordance with Subsection 108.08 for failure to complete the overall project.

**DEPARTMENT OF TRANSPORTATION
STATE OF GEORGIA**

SPECIAL PROVISION

**P. I. NO. 0006934
Rockdale County**

Section 150—Traffic Control

Retain section 150 as written and replace Section 150.6 with the following:

SECTION 150.6 SPECIAL CONDITIONS:

- A. Courtesy Parkway Extension, Dogwood Drive, and Old Covington Highway:
The contractor shall not install lane closures, perform flagging, or move equipment or materials on the travel way that interferes with traffic flow between the hours of 6:00 am to 9:00 am and 3:00 pm to 6:00 pm Monday through Friday and 8:30 am to 1:00 pm on Sunday. Equipment or material moved on or across the travel way at other times shall be done in a manner as to not interfere with traffic.
- B. Flat Shoals Road:
The contractor shall not install lane closures, perform flagging, or move equipment or materials on the travel way that interferes with traffic flow between the hours of 6:00 am to 9:00 am and 2:00 pm to 6:00 pm Monday through Friday. Equipment or material moved on or across the travel way at other times shall be done in a manner as to not interfere with traffic.
- C. Iris Drive SE:
The contractor shall not install lane closures; perform flagging or move equipment or materials on the travel way that interferes with traffic flow between the hours of 6:00 am to 9:00 am and 3:00 pm to 6:00 pm Monday through Friday and 7:00 am to 12:00 pm on Sunday. Equipment or material moved on or across the travel way at other times shall be done in a manner as to not interfere with traffic.
- D. I-20:
Closure of the existing inside shoulders in each direction is permitted to reconstruct the concrete median barrier for placement of proposed Overhead Structural Support Type 1 and removal of existing Overhead Structural Support Type 1. Single inside lane closure in each direction is allowed between the hours of 9:00 pm Friday through 5:00 am Monday.
Double lane closures are allowed daily between 10:00 p.m. and 4:00 a.m. Sunday through Saturday.
Pacing of I-20 traffic to place proposed Courtesy Parkway Extension bridge beams is restricted to the hours of 9:00 pm to 5:00 am Monday through Sunday.