

BOARD OF COMMISSIONERS

OSBORN NESBITT, SR., CHAIRMAN
Sherri L. Washington, Commissioner Post I
Dr. Doreen Williams, Commissioner Post II

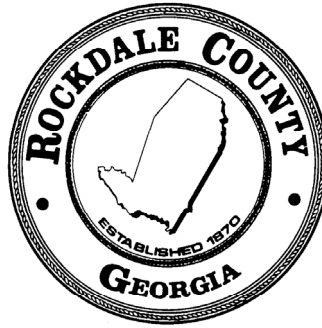

DEPARTMENT OF FINANCE
MICHELLE IRIZARRY, CFO
TELEPHONE: 770-278-7555
FACSIMILE: 770- 278-8910

Addendum No. 4

RFP No. 23-29
FIRE TRAINING CENTER SITE CONSTRUCTION
SERVICES

March 20, 2024

RFP #23-28 is hereby amended as follows:

1. Below are questions received and corresponding answers:

A. Question: The plans do not show any fire hydrants on the public portion of the water main extension. Is that correct?

Answer: Please see revised drawings dated 1/16/24. The water main size has been increased to 10" and there are Three (3) Fire Hydrants to be installed by the contractor. Disregard notes referencing (installation by Rockdale County)

B. Question: C-3.10 & C-3.20 both show storm drains lines A1-A2 and A3-A4 as HDPE, but detail sheet C-7.00 shows both storm drain lines as RCP. Please clarify.

Answer: Storm pipe shall be HDPE. Details 1 and 2 on C-7.00 have been corrected.

C. Question: Utility sheet C-500 calls for an 8" fire meter but says to follow Rockdale Water Resources Standard Drawing No. A22. Drawing A22 is not a full flow fire meter detail. It is a double backflow with a low flow bypass meter for fire line and a separate domestic meter and backflow. Rockdale county spec also allows a combination fire and domestic meter vault (detail A-20 sheet C7.11). Are we following Rockdale specs per drawing No. A-22 or A-20?

Answer: Details A-20 and A-22 have been removed. Contractor shall follow details A-12 and A-21 which have been added to C-7.10 and C-7.11.

D. Question: How do you want to handle driveway crossings at the water main extension? I can cap with GAB or concrete or asphalt. How do you want to handle it?

Answer: Refer to Rockdale Water Resources Standard Drawing No. A-15 on C-7.00. Contractor shall utilize Type 5 laying condition combined with detail 3 on C-7.00, Heavy Duty Asphalt Paving.

BOARD OF COMMISSIONERS

OSBORN NESBITT, SR., CHAIRMAN
Sherri L. Washington, Commissioner Post I
Dr. Doreen Williams, Commissioner Post II

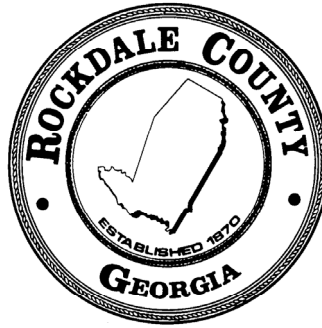

DEPARTMENT OF FINANCE

MICHELLE IRIZARRY, CFO
TELEPHONE: 770-278-7555
FACSIMILE: 770- 278-8910

2. All other conditions remain in full force and effect.
3. If a proposal has been submitted and anything in this Addendum causes the contractor to change the item offered or to increase or decrease the proposal price, the new price and/or changes will be inserted below:

4. All contractors under this Request for Proposal are kindly requested to acknowledge receipt of this Addendum on the Proposal Form, page 14 of this RFP.

Tina Malone

Tina Malone, CPPB CPPO
Purchasing & Procurement Manager
Department of Finance, Purchasing Division

2022. Jericho Design Group, LLC. These drawings are protected by the copyright laws of the United States. These drawings or any part thereof may not be used for any purpose or reproduced in any form or by any means without the written consent of Doug Shaw.

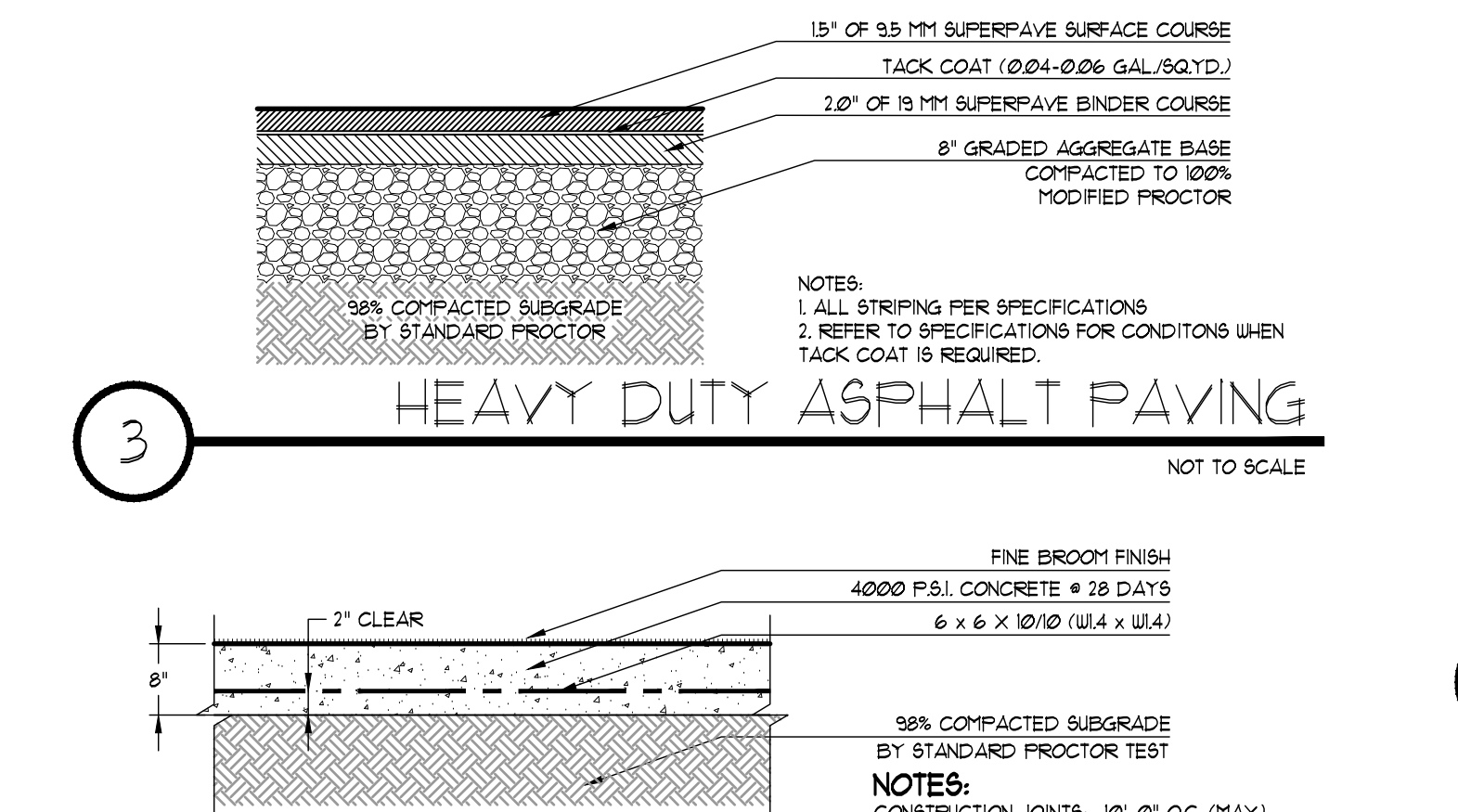
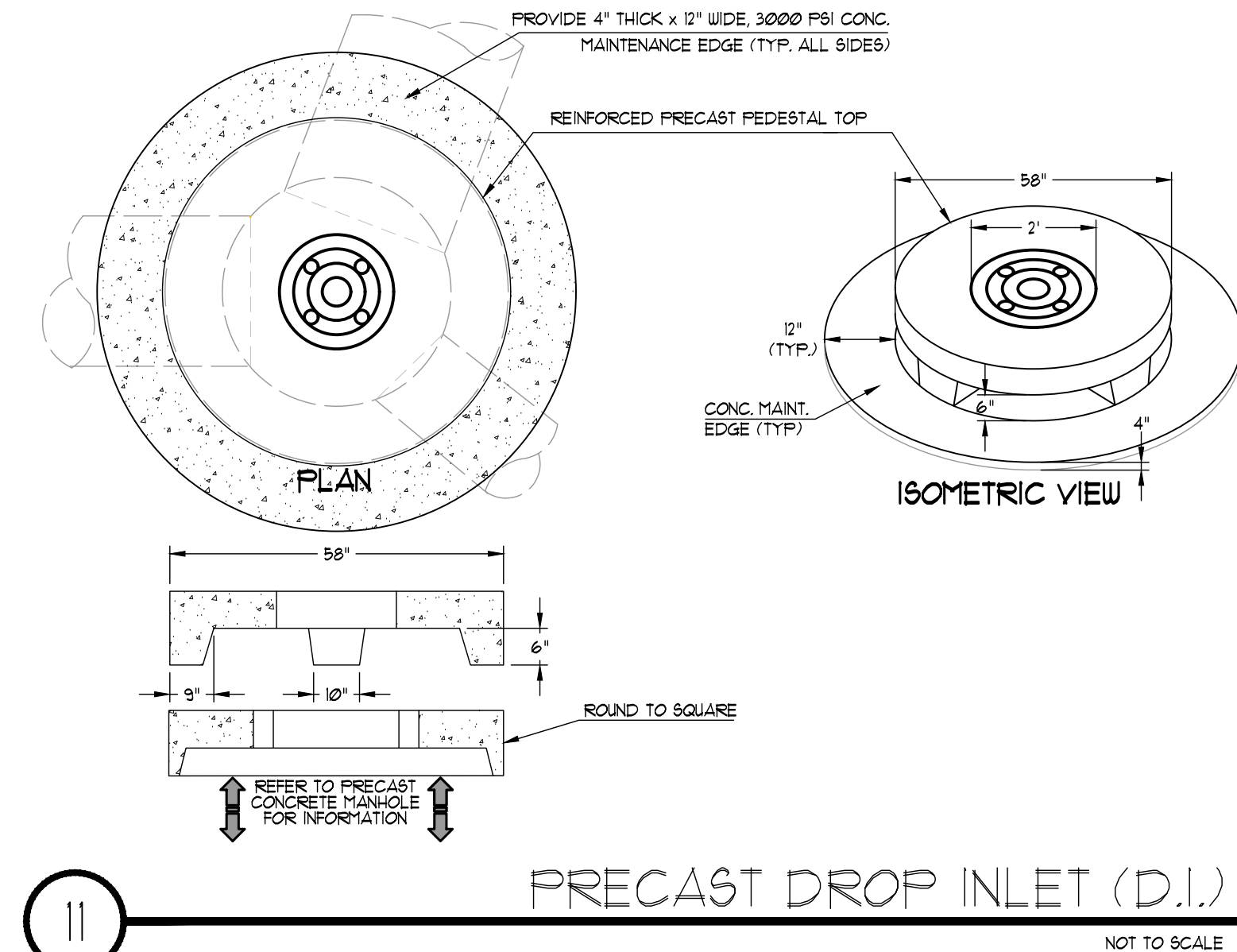
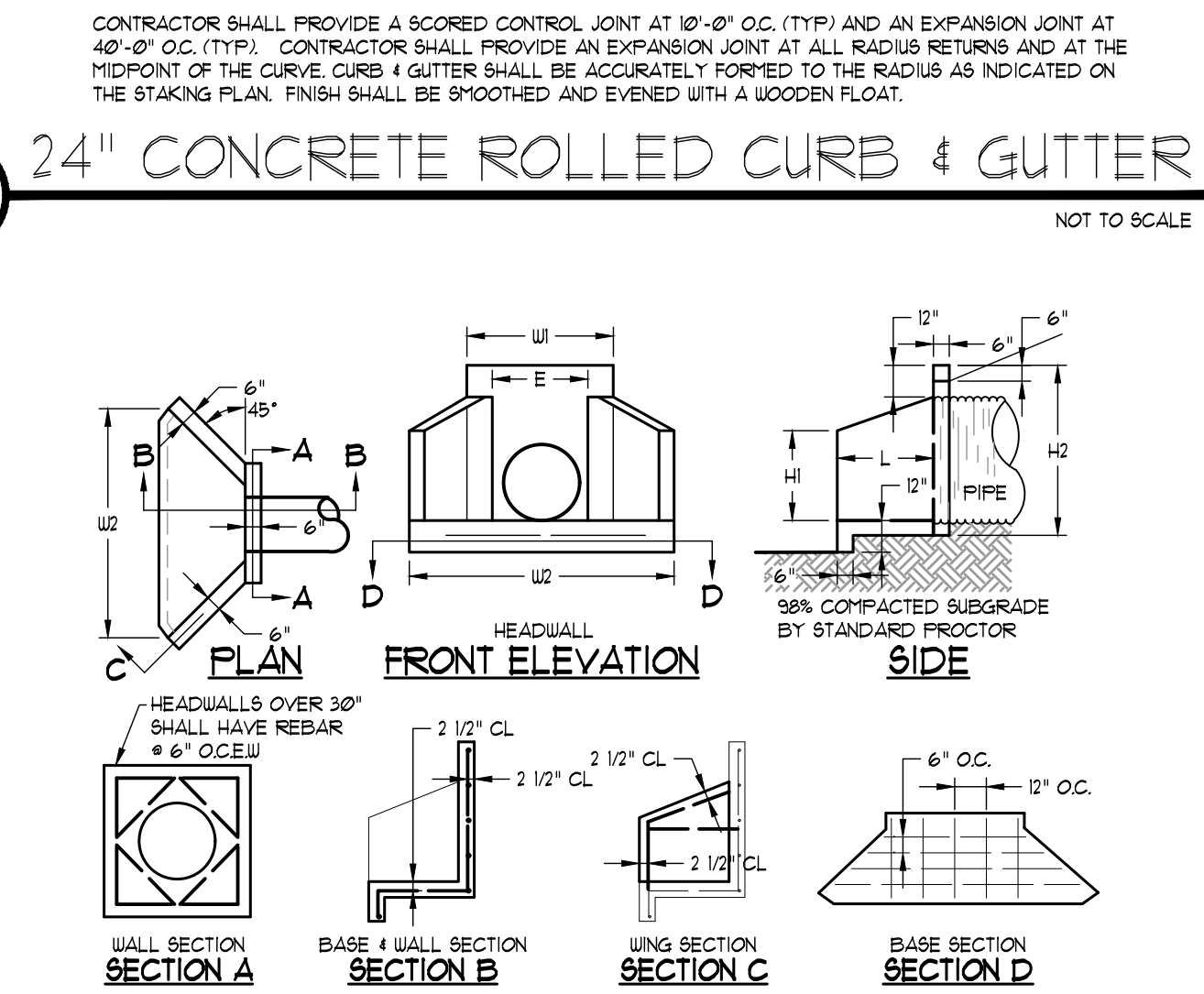
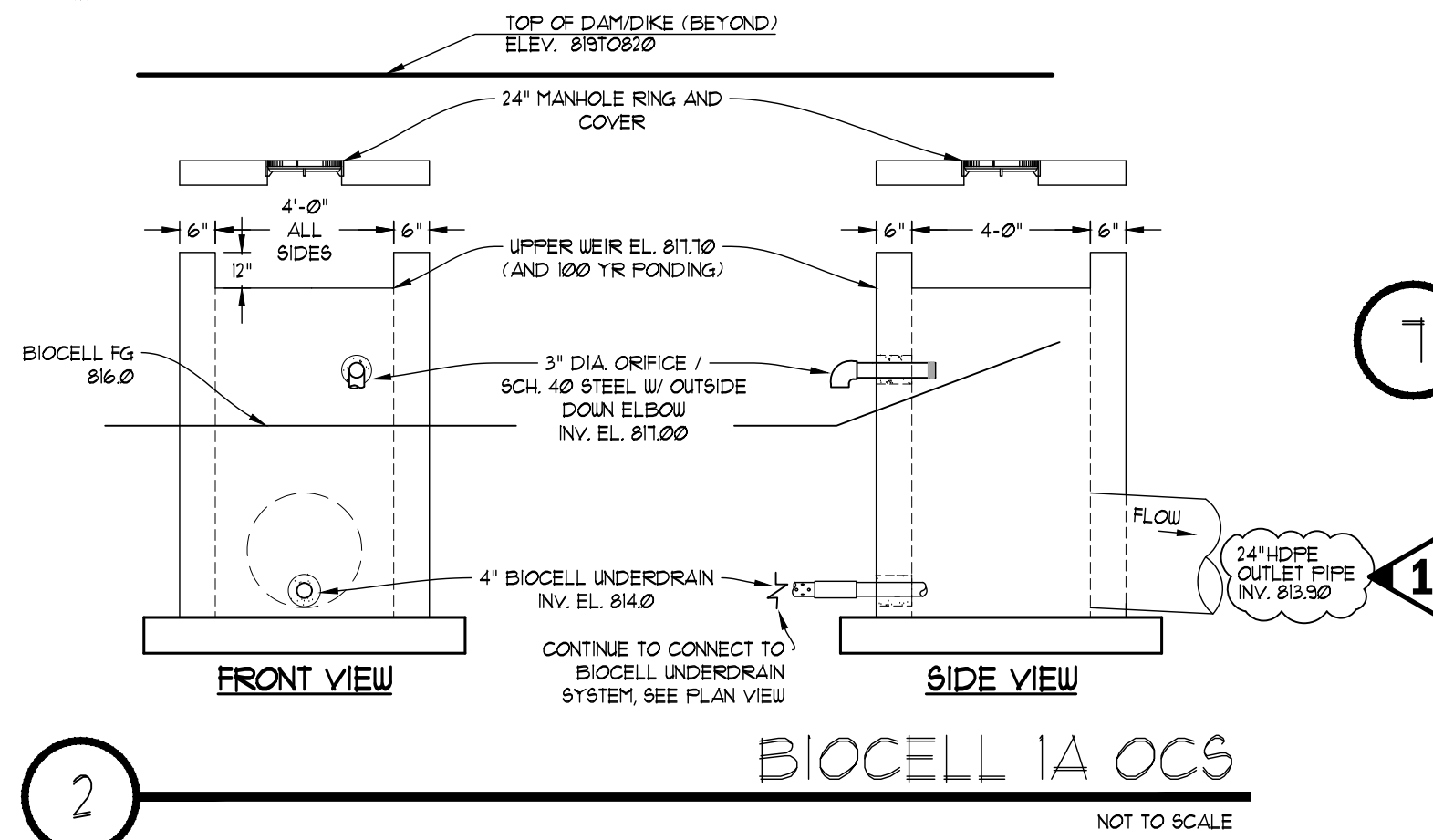
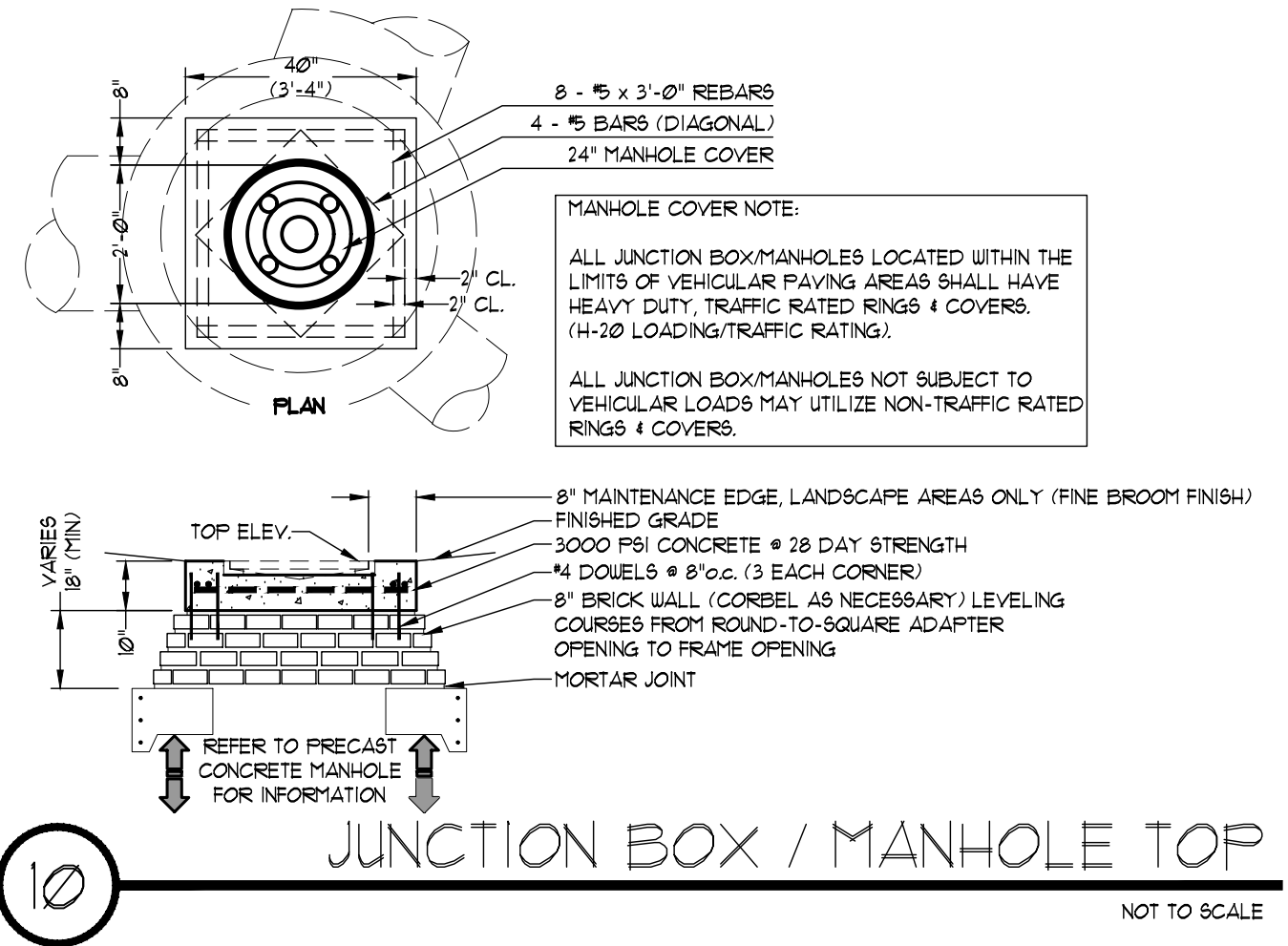
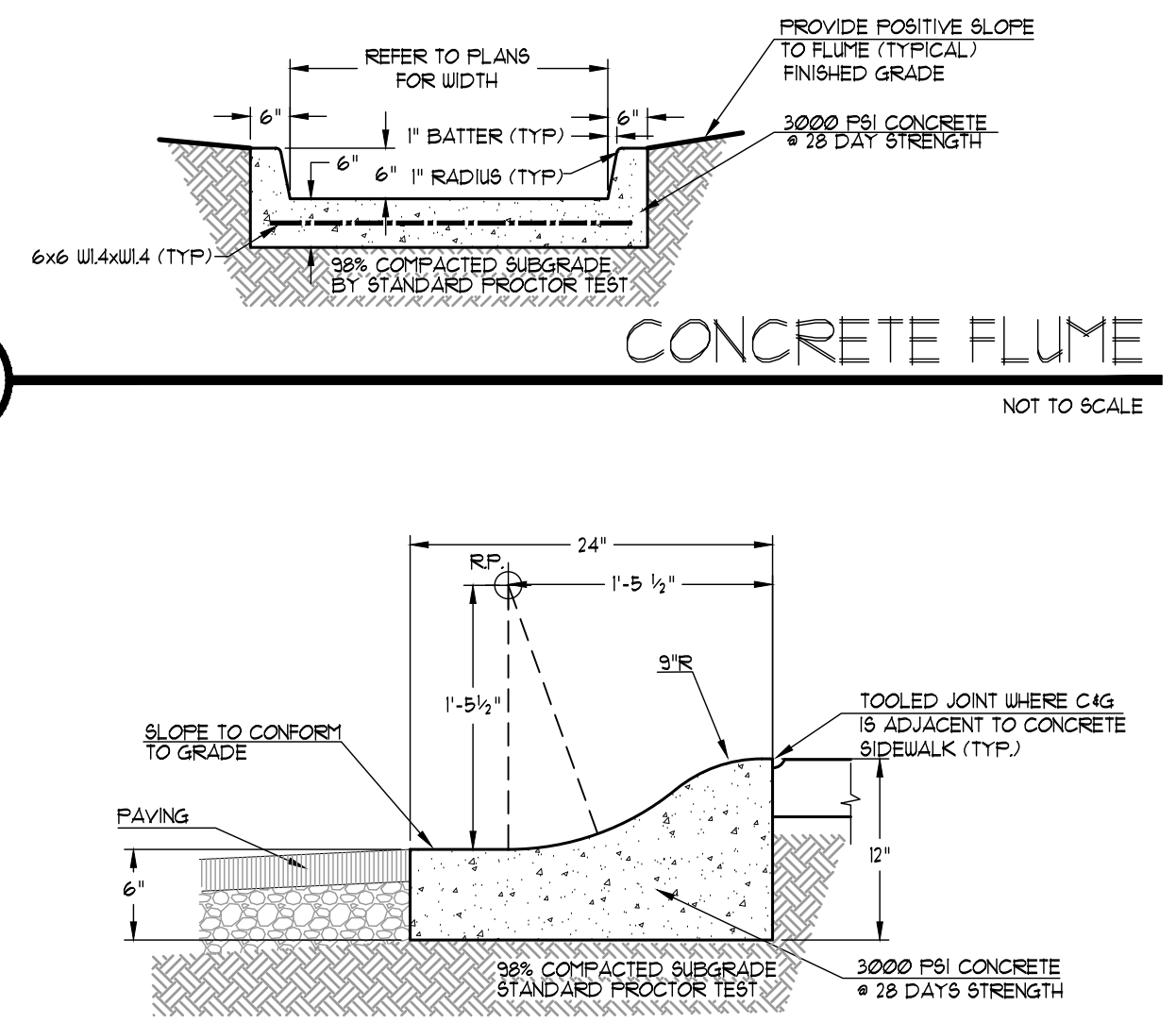
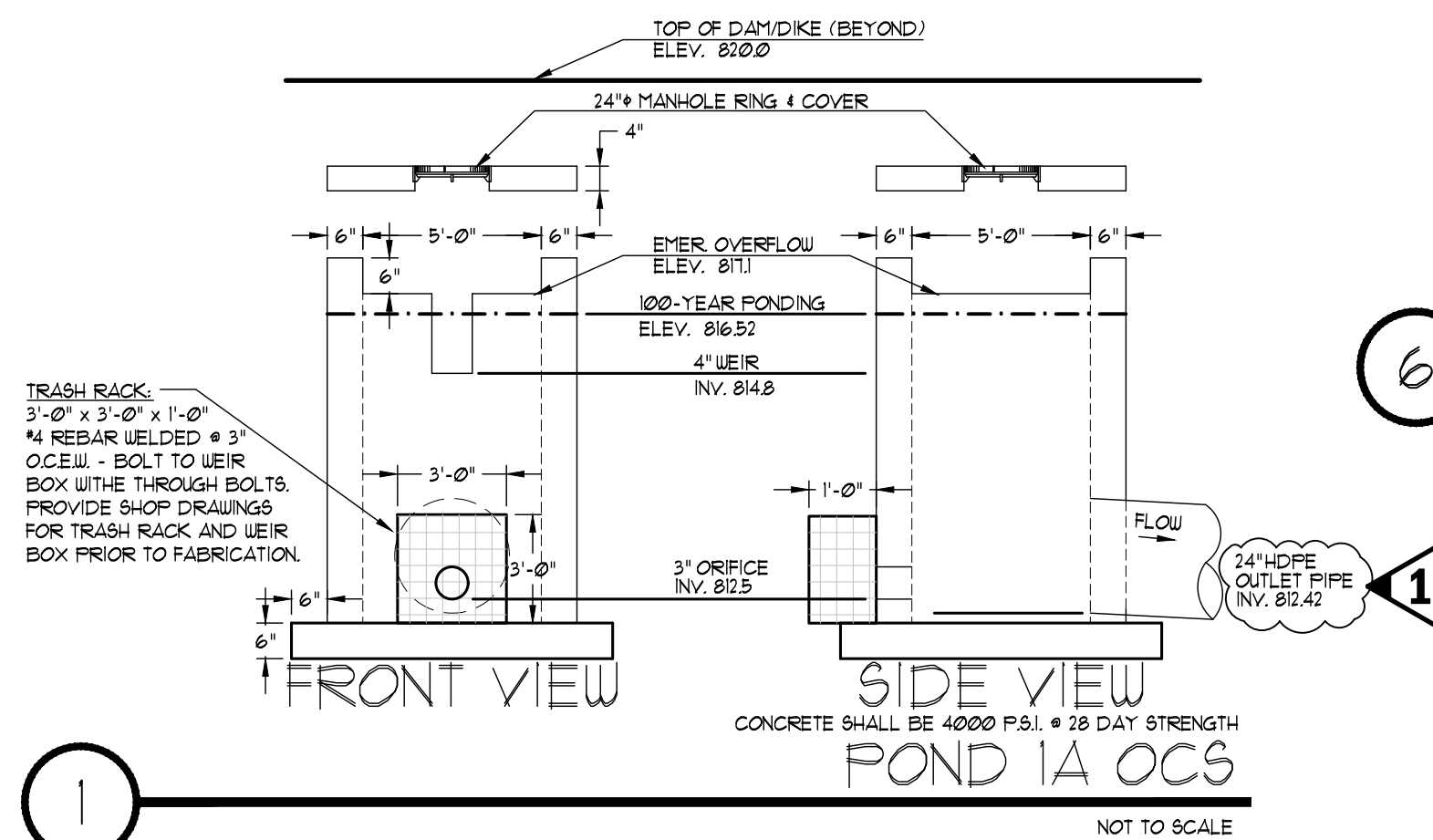

8 HEADWALL (HW)
NOT TO SCALE

PIPE DIA. (in)	W	H1	H2	L	E	WEIGHT	BASE
15", 18"	3'-2"	4'-10"	1'-3"	3'-2"	1'-3"	155#	134#
21", 24"	3'-8"	6'-11"	1'-9"	3'-8"	1'-6"	210#	930#
30"	4'-2"	7'-2"	2'-0"	4'-2"	1'-10"	285#	1350#
36"	4'-8"	8'-4"	2'-4"	4'-8"	2'-2"	310#	1165#
42", 48"	5'-8"	10'-10"	3'-3"	5'-8"	2'-11"	360#	2860#
54", 60"	6'-10"	11'-9"	3'-6"	6'-8"	3'-4"	750#	3627#
72"	8'-5"	12'-7"	5'-1"	8'-0"	3'-5"	1060#	

NOTES:
1. ALL CONCRETE SHALL BE 4000 PSI.
2. REINFORCING STEEL SHALL BE 1/2" INTERMEDIATE GRADE.
3. 3/4" CHAMFER ON ALL EXPOSED EDGES.
4. RIP-RAP SHALL BE PER STORM DRAIN OUTLET PROTECTION.

USE NEXT LARGER SIZE WHEN INSTALLING ON REINFORCED CONCRETE PIPE.

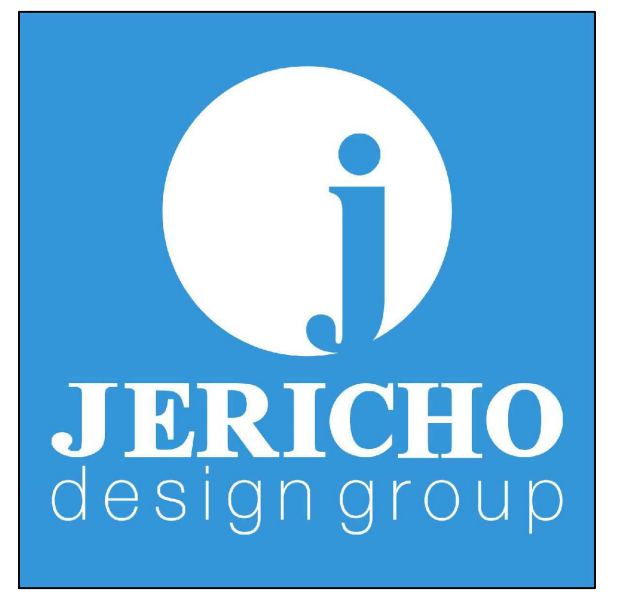
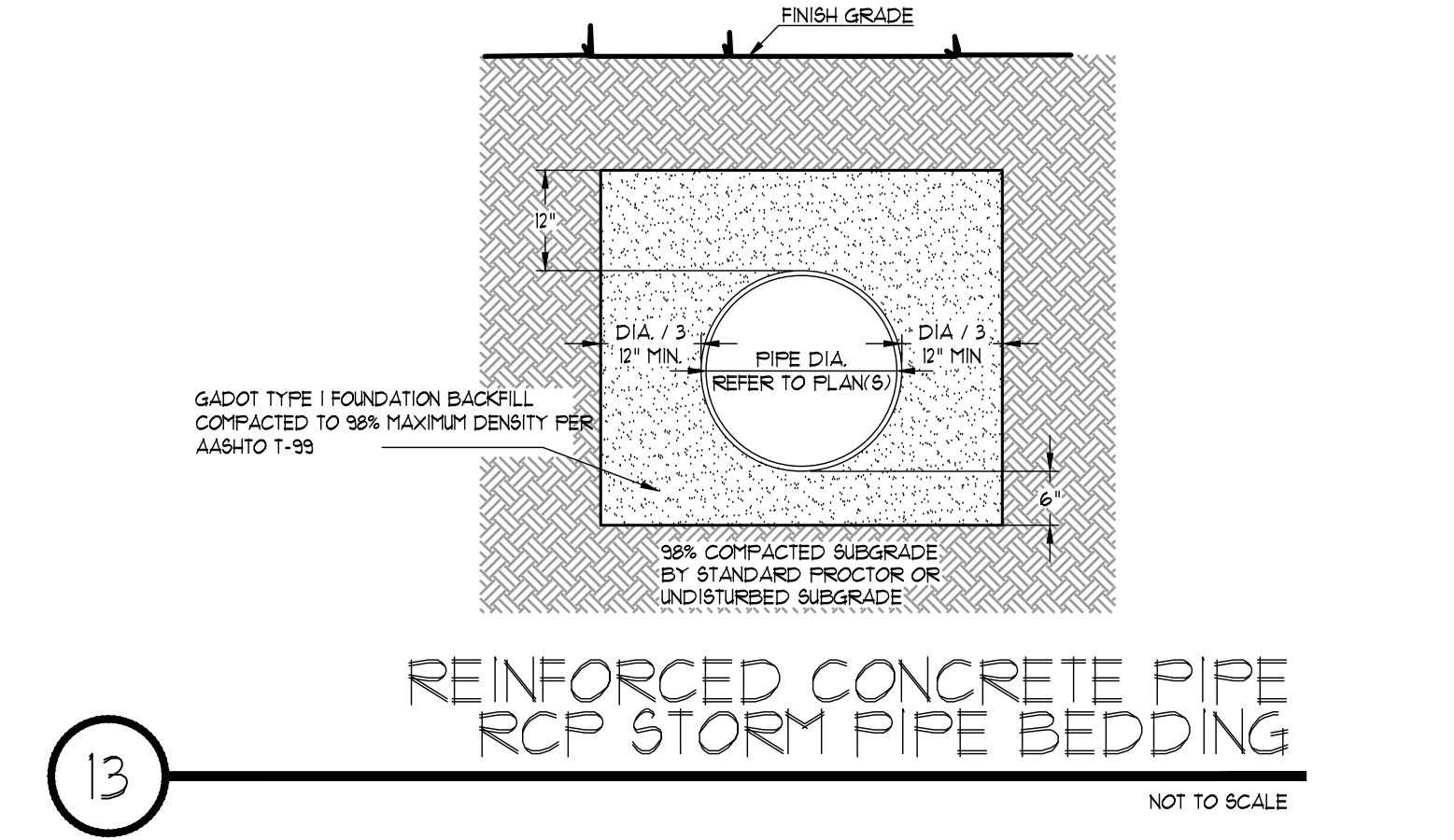
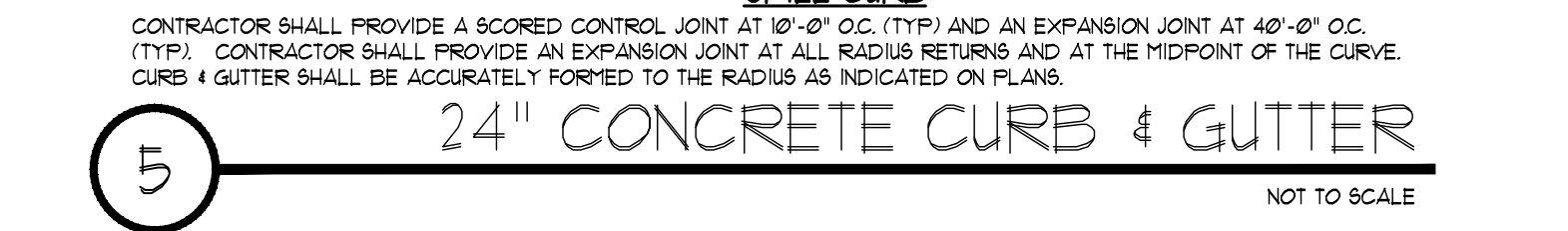
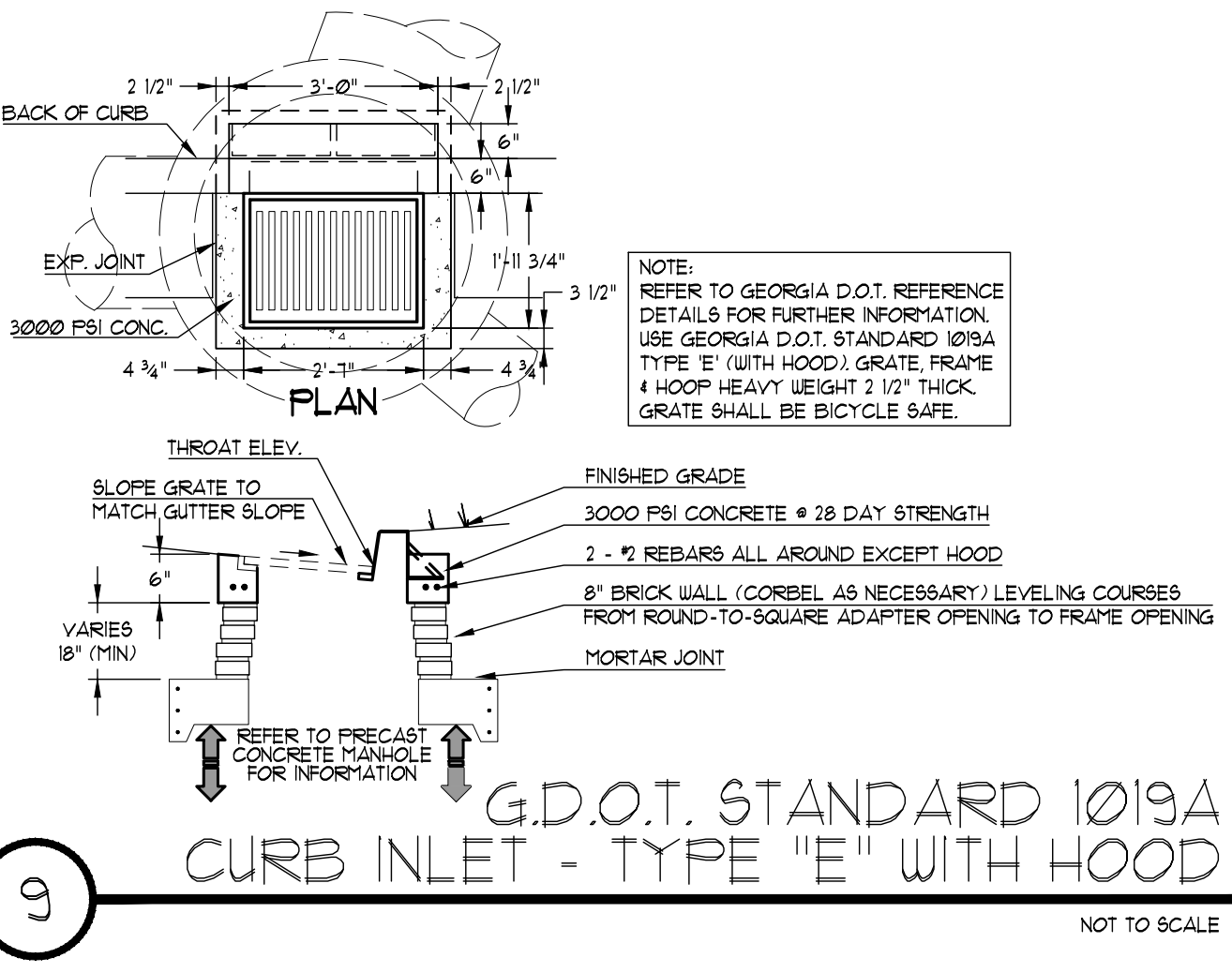
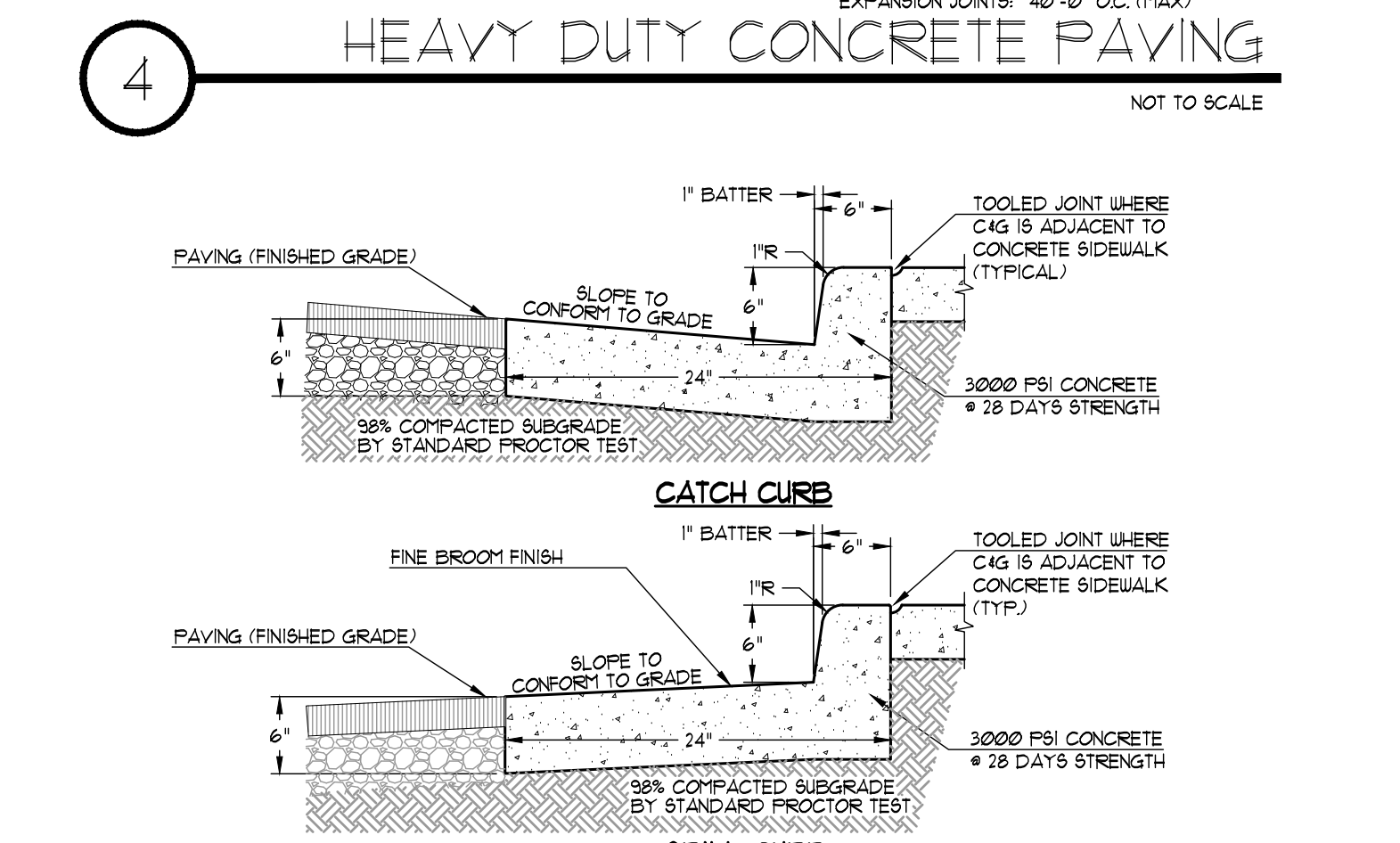
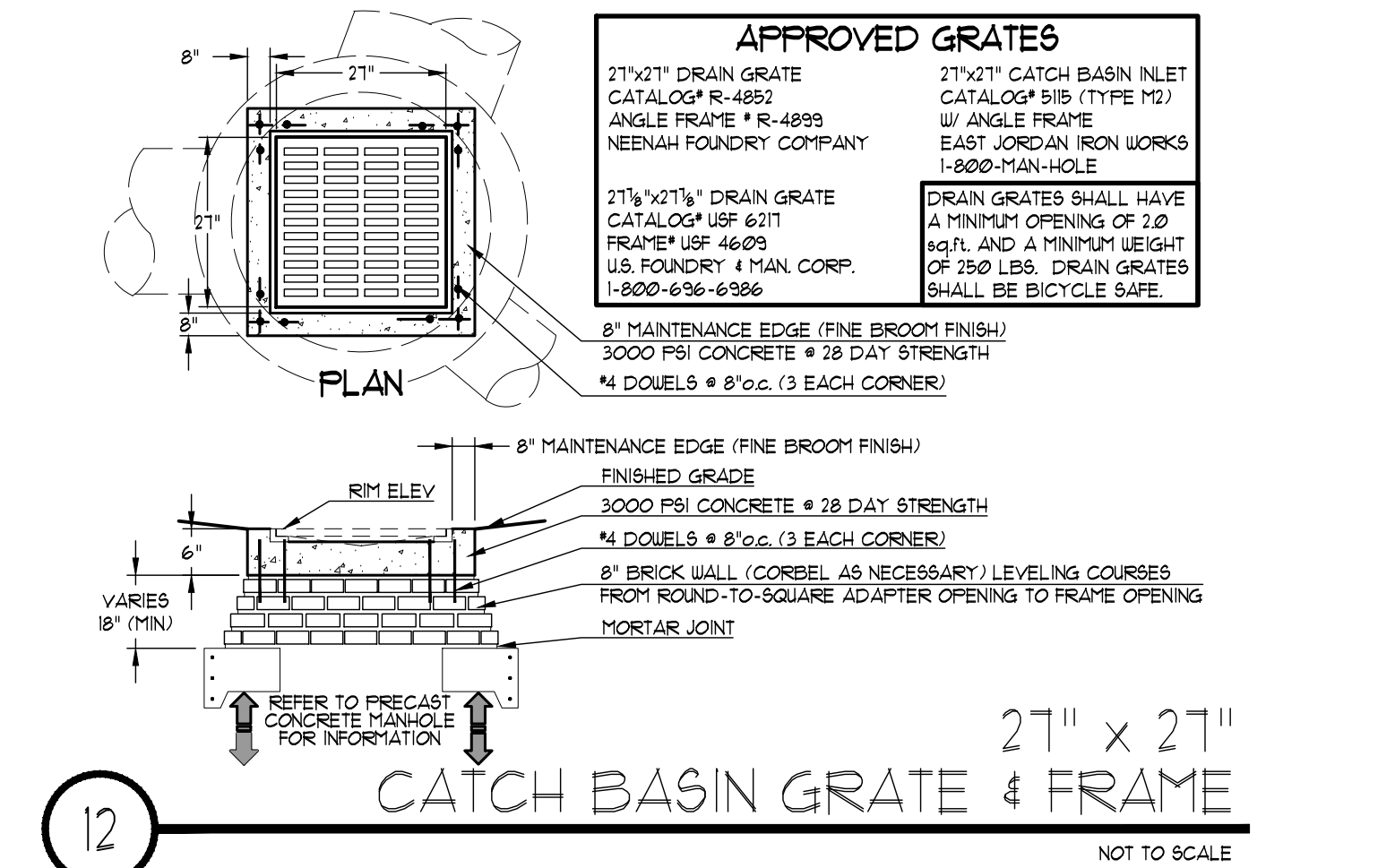

208 Pirkle Ferry Road, Suite C
Cumming, GA 30004

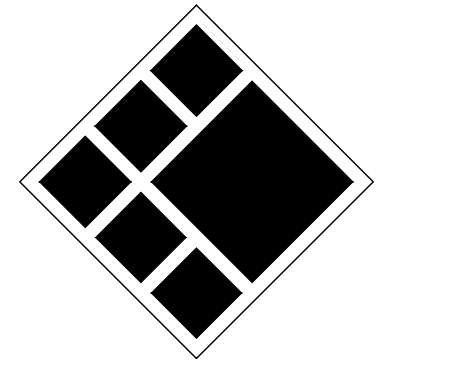

BREEDLOVE LAND PLANNING
Landscape Architects • Civil Engineers
15 Simpson Street, NW, Atlanta, GA 30308
P: 770-483-1173 • www.landplanning.net

BLP PROJ. NO. 22158



ROCKDALE COUNTY FIRE TRAINING CAMPUS

ROCKDALE COUNTY BOARD OF COMMISSIONERS

3111 SW HIGHWAY 212
CONYERS, GEORGIA 30012

PRINT RECORD

No.	DATE	DESCRIPTION
1	07/31/2023	LDP SUBMITTAL
2	09/07/2023	LDP RESUBMITTAL
3	10/12/2023	LDP RESUBMITTAL
4	01/16/2024	LDP RESUBMITTAL
5	03/15/2024	ADDENDUM 3

Drawn By: JRQ
Checked By: BAM
Date: 05/05/2023
Job No.: 22051

Sheet Title: **SITE WORK CONSTRUCTION DETAILS**

Sheet No.: **C-7.00**
NOT RELEASED FOR CONSTRUCTION

2022, Jericho Design Group, LLC. These drawings are protected by the copyright laws of the United States. These drawings or any part thereof may not be used for any purpose or reproduced in any form or by any means without the written consent of Doug Shaw.

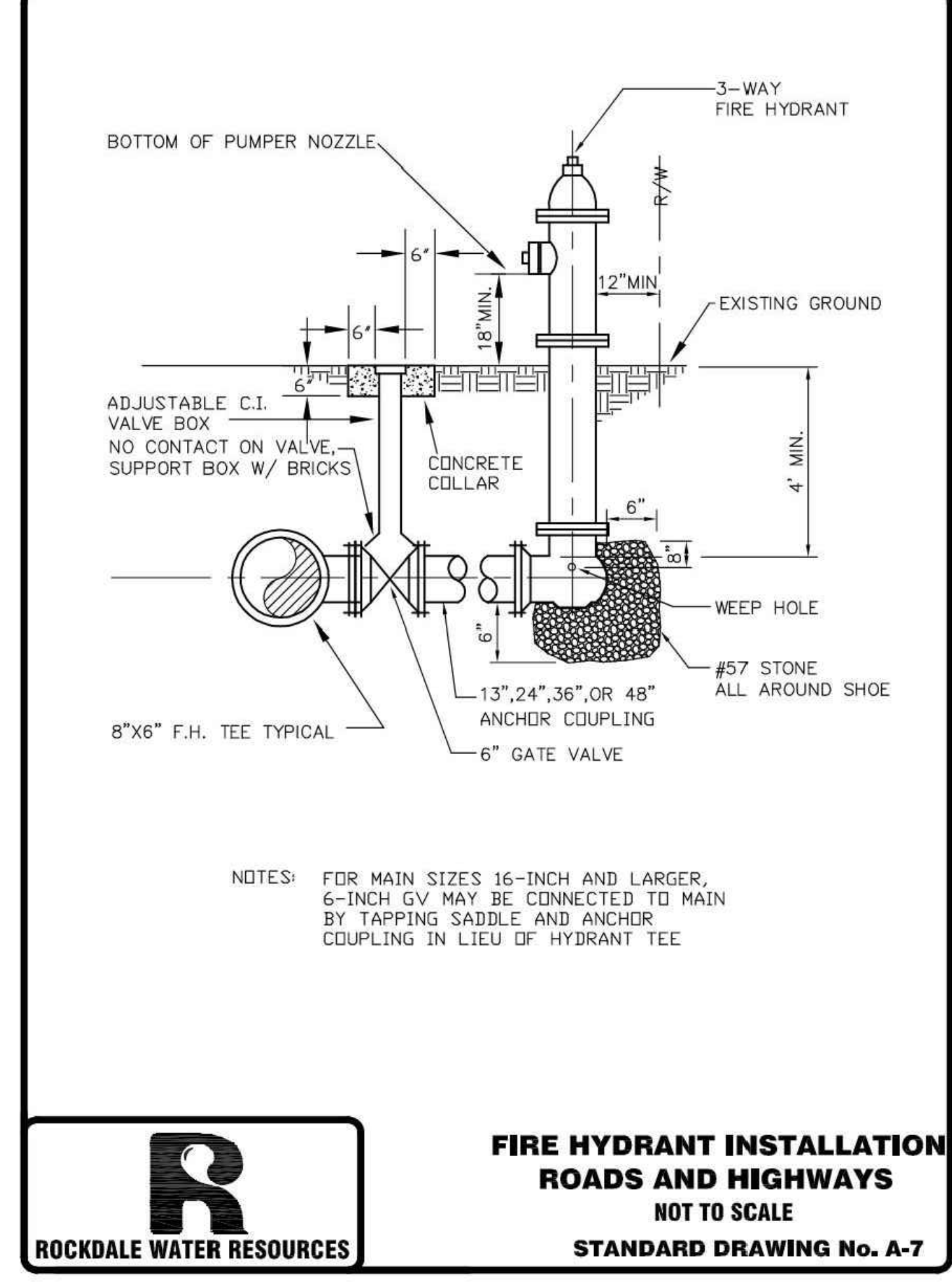
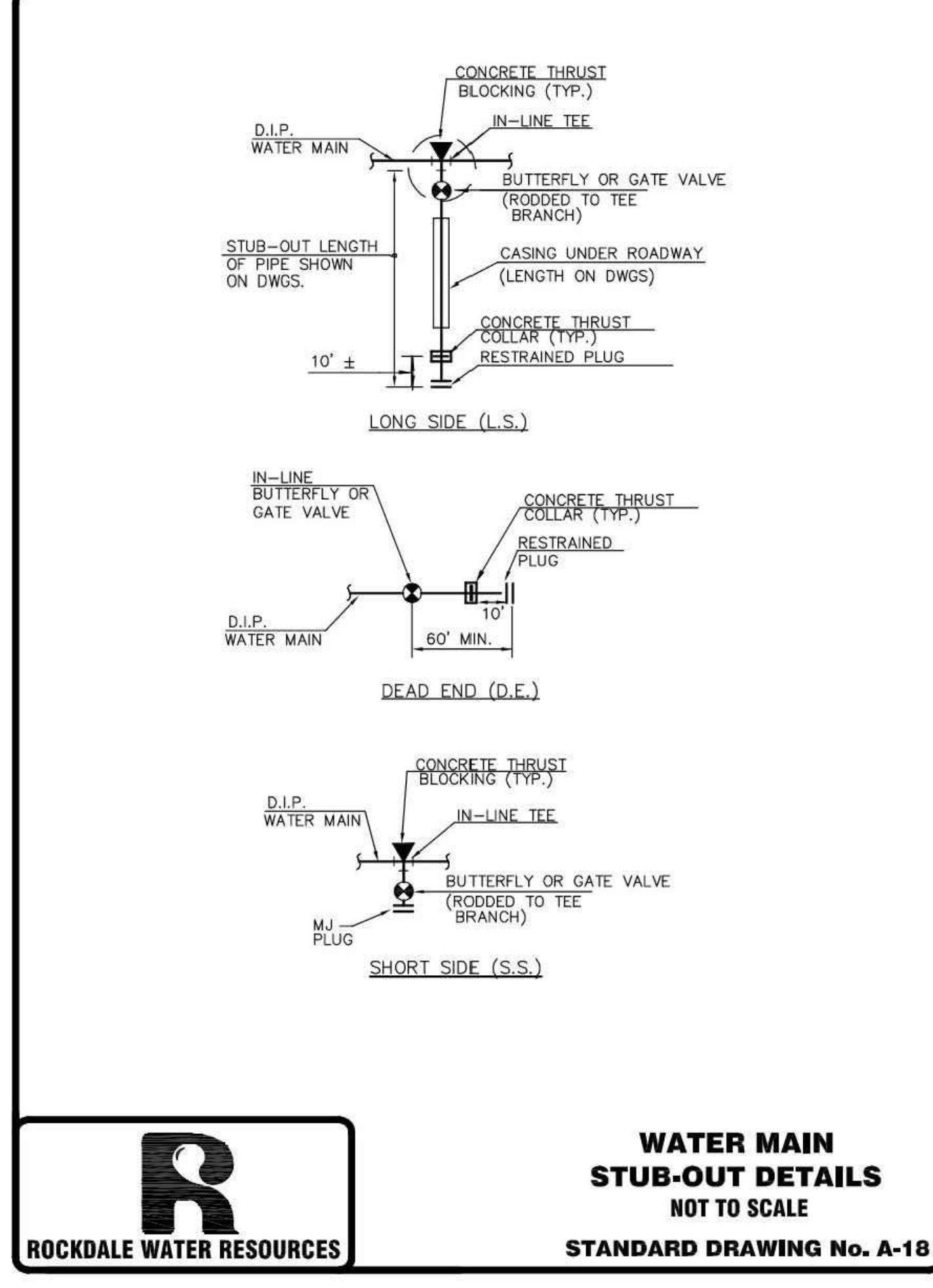
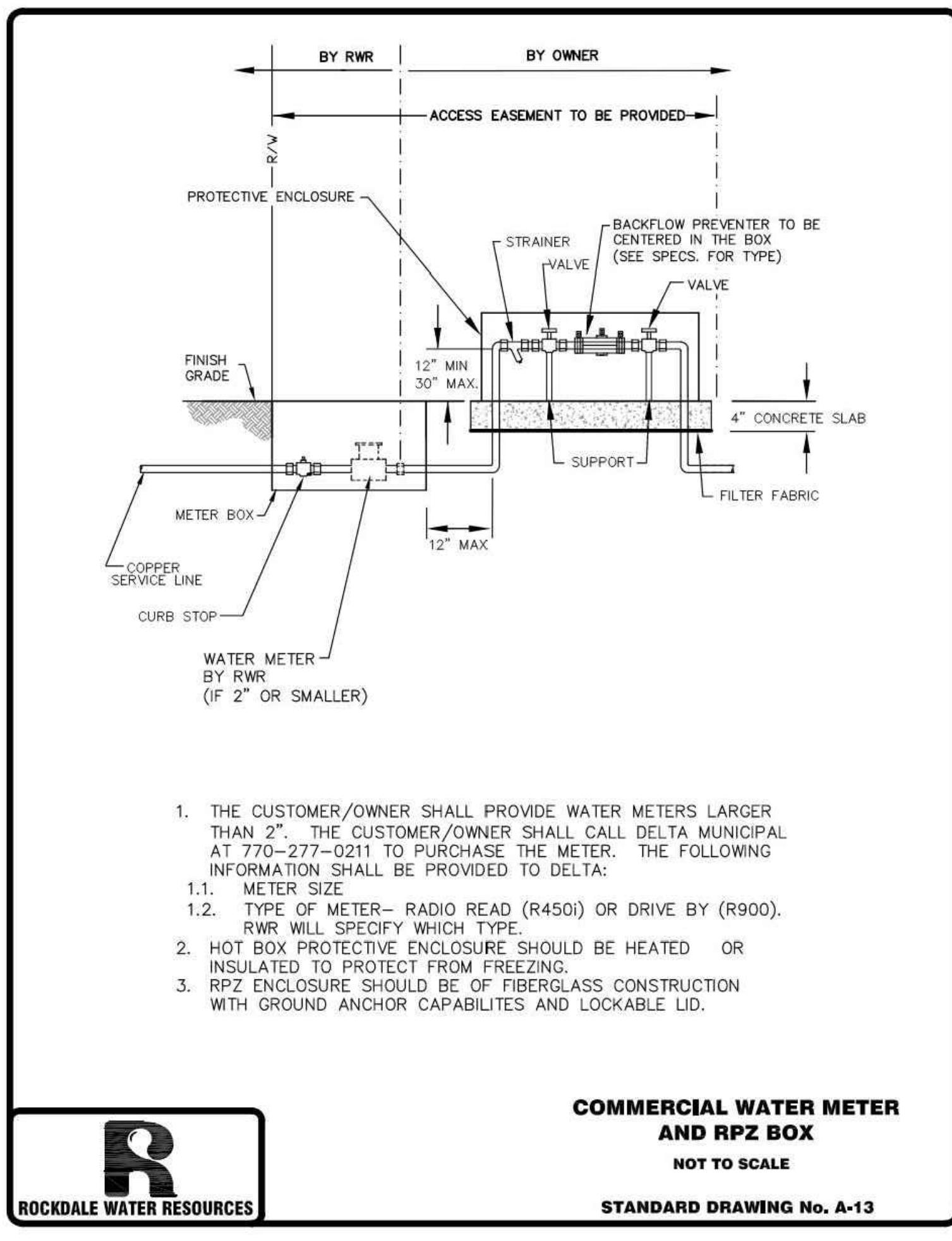
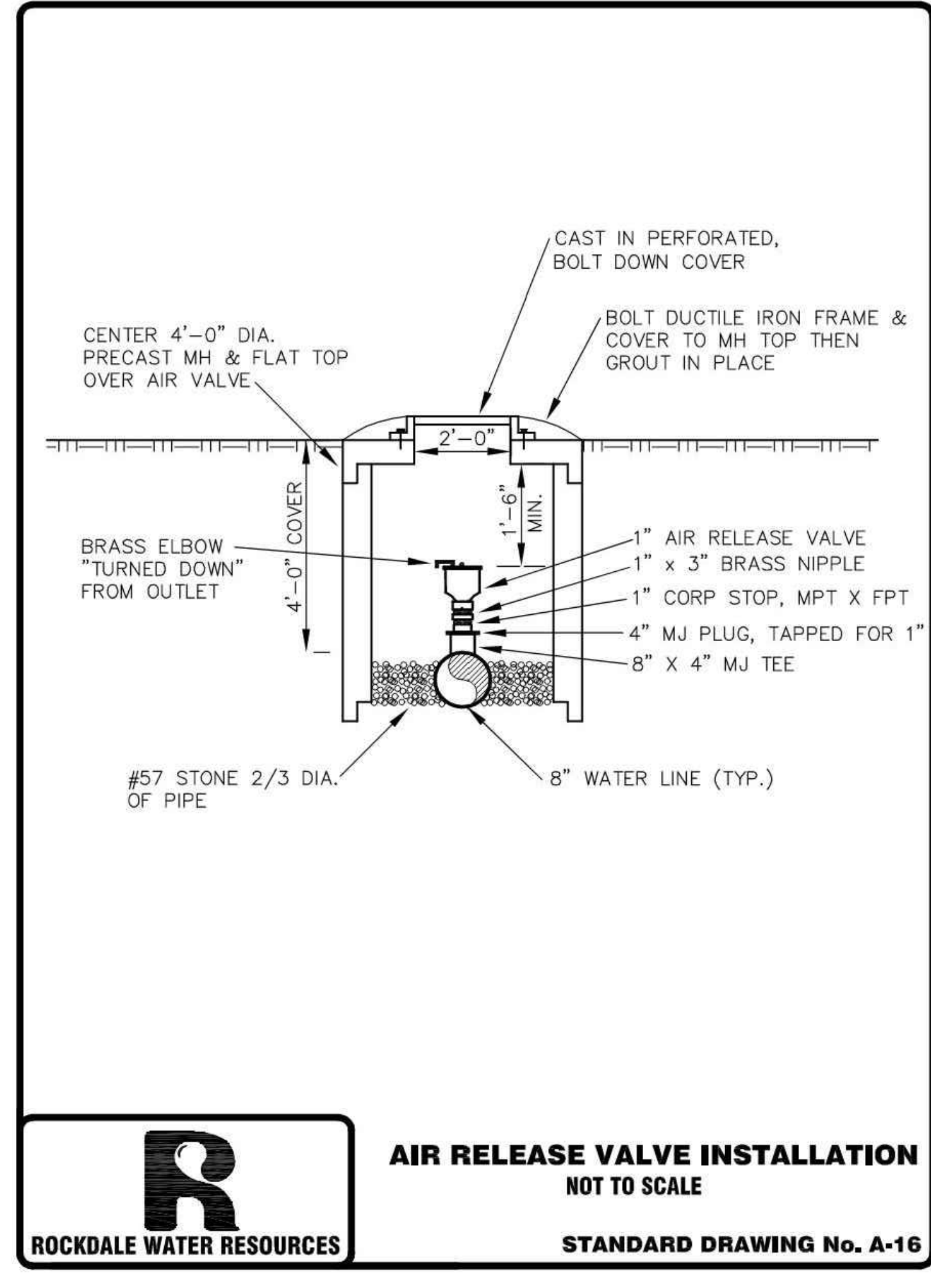
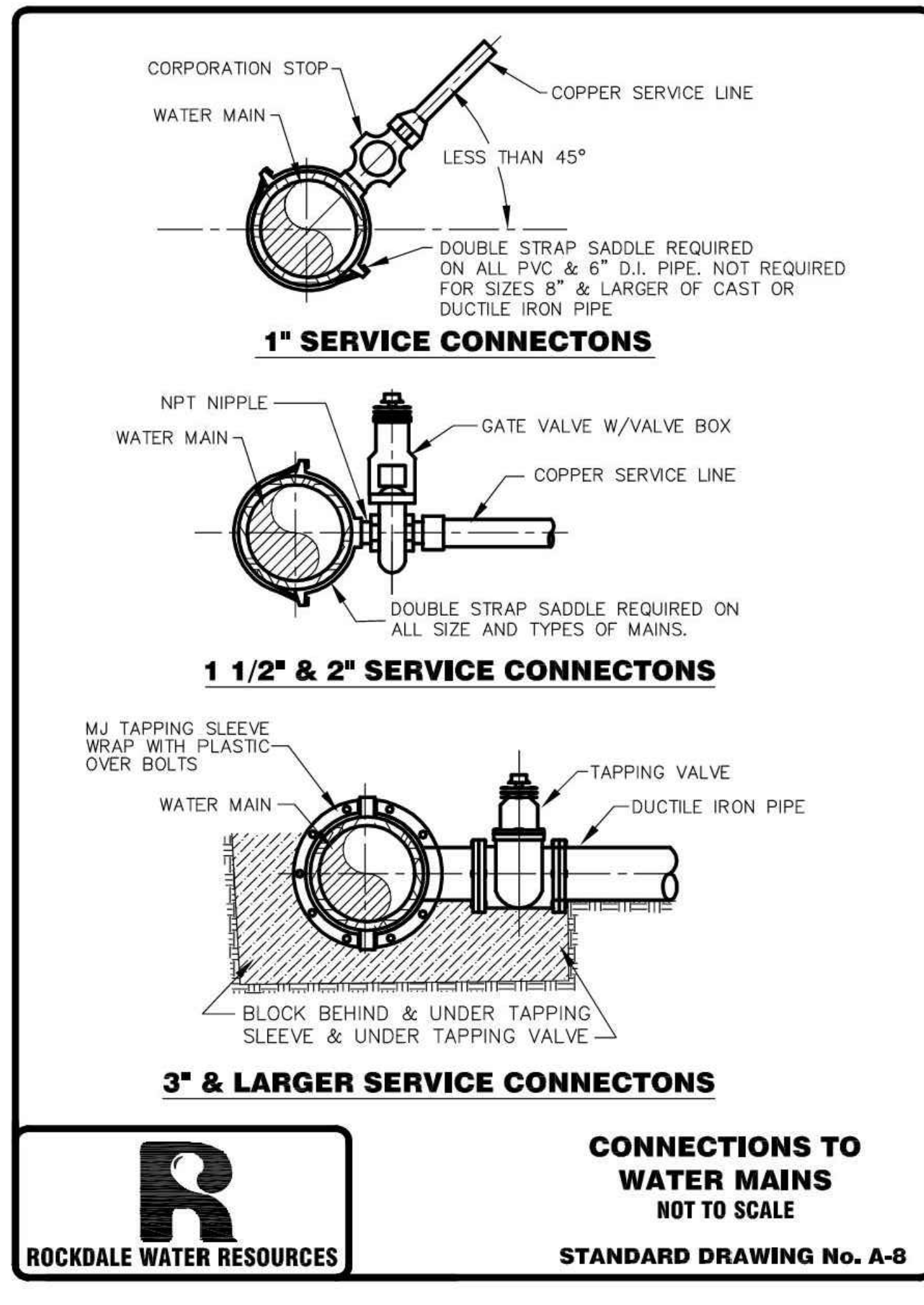
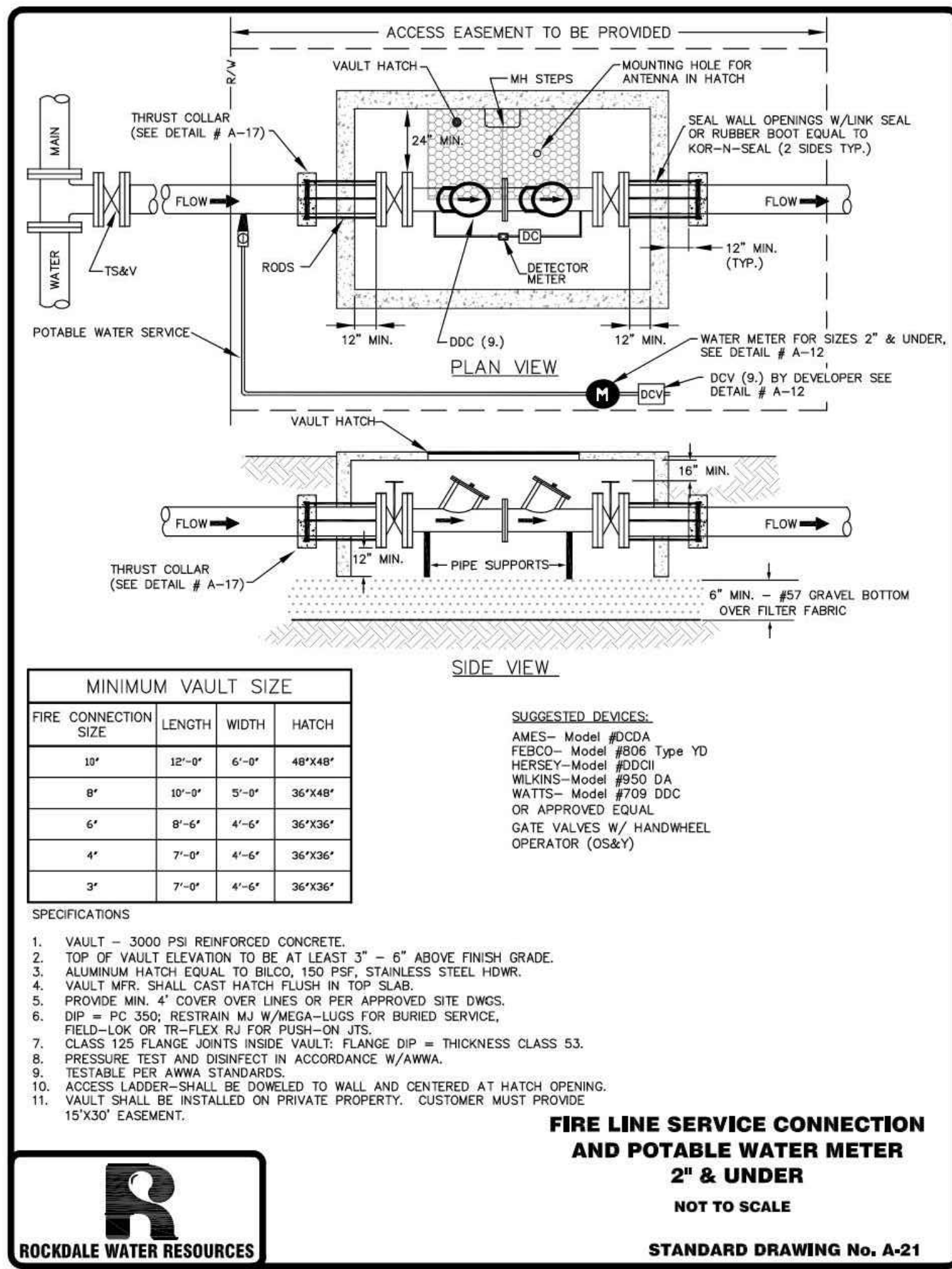

208 Pirkle Ferry Road, Suite C
 Cumming, GA 30004

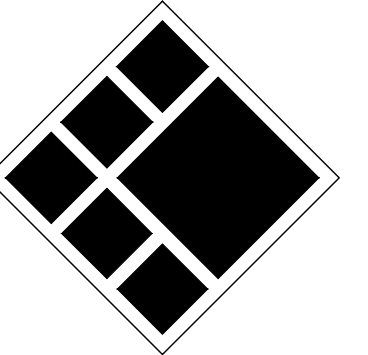

BREEDLOVE LAND PLANNING
 Landscape Architects • Civil Engineers
 15 Simpson Street, NW, Atlanta, GA 30308
 P: 770-483-1173 • www.landplanning.net

BLP PROJ. NO. 22158



ROCKDALE COUNTY FIRE TRAINING CAMPUS

ROCKDALE COUNTY BOARD OF COMMISSIONERS

3111 SW HIGHWAY 212
 CONYERS, GEORGIA 30012

PRINT RECORD

No.	DATE	DESCRIPTION
1	07/31/2023	LDP SUBMITTAL
2	09/07/2023	LDP RESUBMITTAL
3	10/12/2023	LDP RESUBMITTAL
4	01/16/2024	LDP RESUBMITTAL
5	03/15/2024	ADDENDUM 3

Drawn By JRC **Checked By** BAM

Date 05/05/2023 **Job No.** 22051

Sheet Title

ROCKDALE COUNTY STANDARD DETAILS

Sheet No.

C-7.10

NOT RELEASED FOR CONSTRUCTION

2022, Jericho Design Group, LLC. These drawings are protected by the copyright laws of the United States. These drawings or any part thereof may not be used for any purpose or reproduced in any form or by any means without the written consent of Doug Shaw.

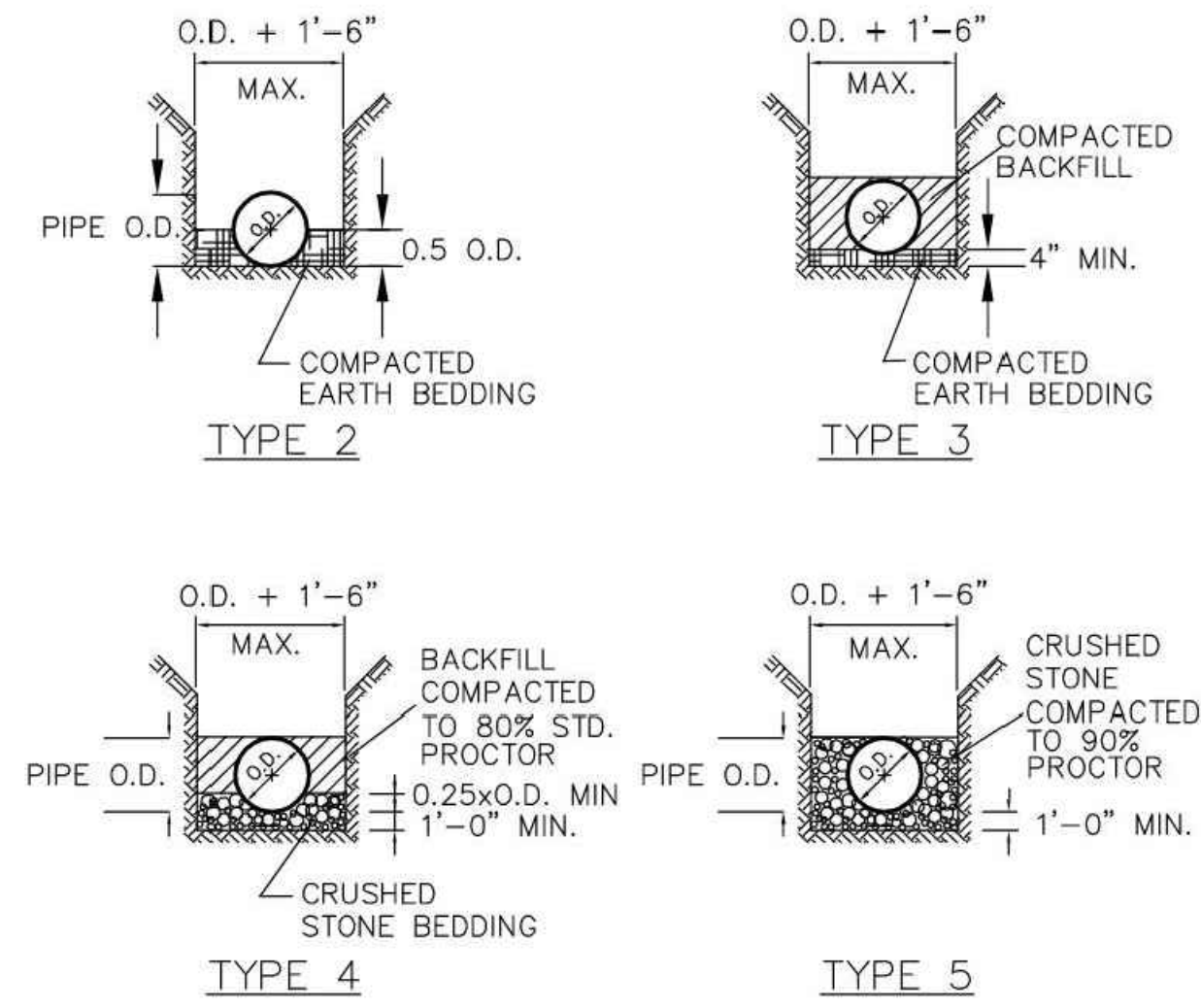

TYPICAL PIPE BEDDING
DETAILS



**STANDARD LAYING
CONDITION FOR PIPE
NOT TO SCALE**

STANDARD DRAWING No. A-15

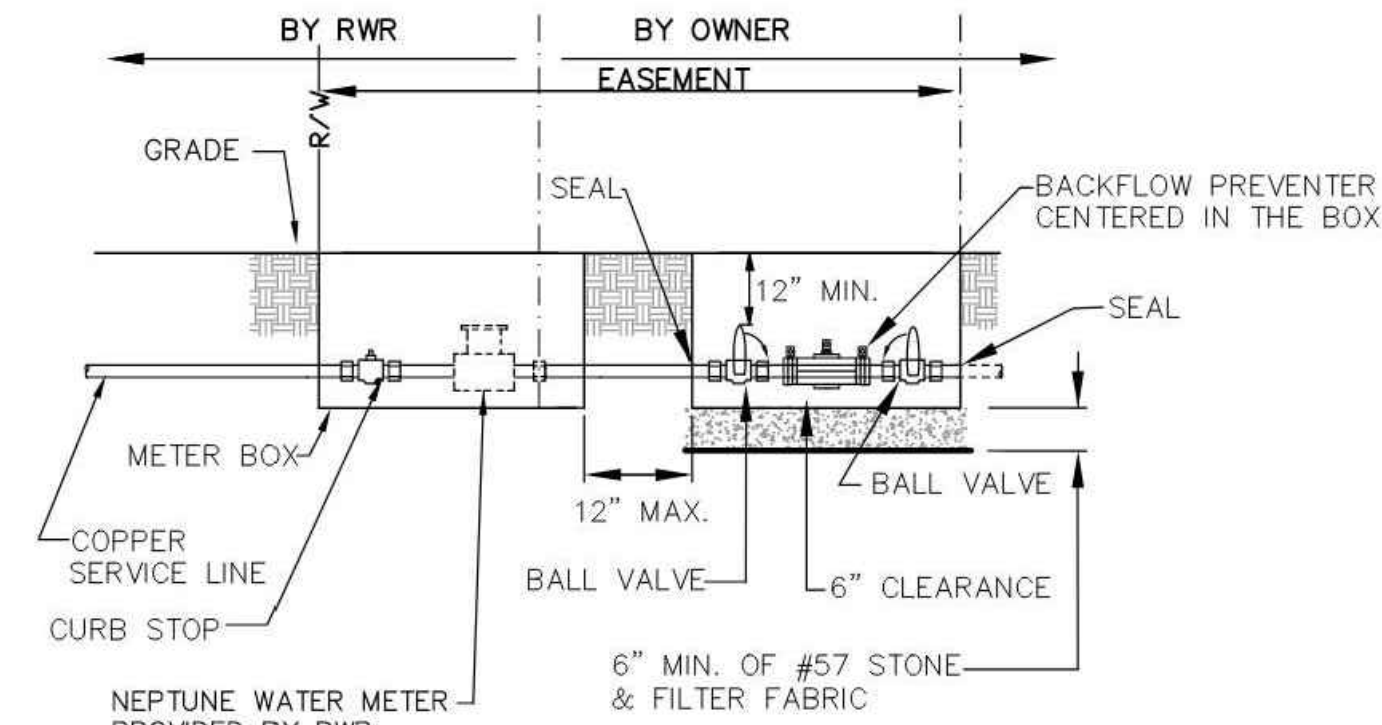

The Customer/Owner shall provide a Double Check Valve (DCV) Backflow Preventer in a size to match that of the required service meter.

The DCV device shall have current approval from the University of Southern California, Foundation for Cross-Connection Control (USC-FCCC). The DCV-BFP assembly is to be tested by a nationally recognized testing laboratory in accordance with ASSE Standard 1015 and bear the ASSE seal; be individually factory tested, shipped, and installed as a unit.

INSTALLATION INSTRUCTIONS: The DCV-BFP assembly shall be installed in a Utility Box adjacent to, or as close as practical to the outlet side of the meter installation. The DCV shall be a minimum of 12" and a maximum of 16" below grade and centered in the Utility Box.

The Utility Box shall be adequately sized to match the DCV-BFP. All test ports, inlet, and outlet shut-off valves must be in the box, and *accessible* to maintain and test the device. Test cocks fitted with brass or plastic plugs or caps.



**COMMERCIAL 5/8 - 2"
WATER METER AND
BACKFLOW PREVENTION DEVICE
NOT TO SCALE**

STANDARD DRAWING No. A-12

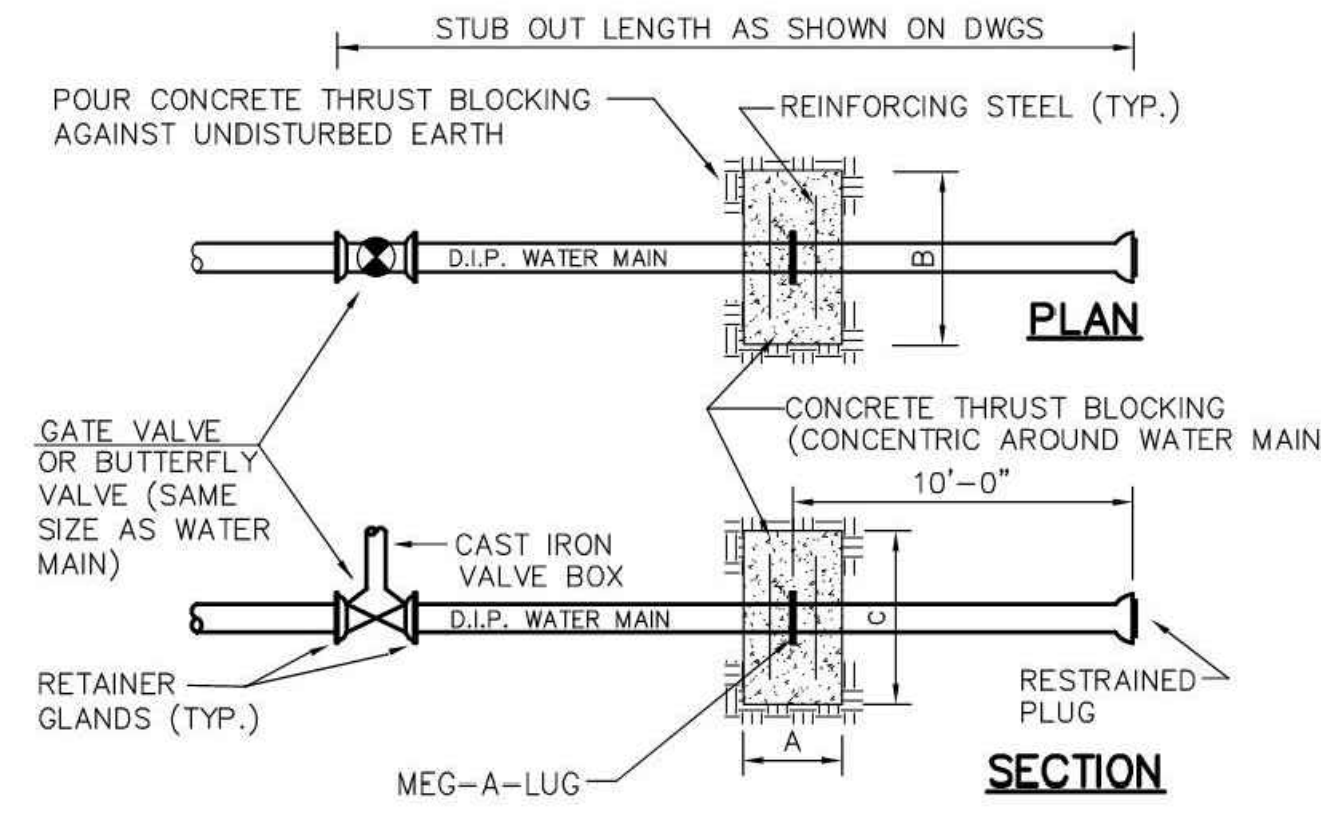

WATER MAIN DIA.	CONC. COLLAR DIM.			STEEL REINFORCING
	A	B	C	
16"	2'-6"	6'-6"	6'-6"	#8 @ 12" O.C. EW EF
12"	2'-0"	5'-3"	5'-3"	#7 @ 12" O.C. EW EF
8"	1'-6"	4'-0"	4'-0"	#6 @ 12" O.C. EW EF

TEST PRESSURE: 250 PSI
SOIL BEARING PRESSURE: 2000 PSF

THRUST COLLARS



**THRUST COLLARS
NOT TO SCALE**

STANDARD DRAWING No. A-17



208 Pirkle Ferry Road, Suite C
Cumming, GA 30040

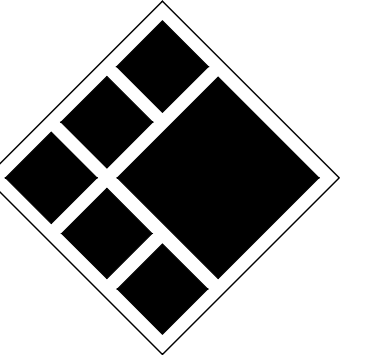

BREEDLOVE LAND PLANNING
Landscape Architects & Civil Engineers
15 Simpson Street, NW, Atlanta, GA 30308
P: 770-483-1173 | www.landplanning.net

BLP PROJ. NO. 22158



**ROCKDALE COUNTY FIRE
TRAINING CAMPUS**

**ROCKDALE COUNTY BOARD OF
COMMISSIONERS**

3111 SW HIGHWAY 212
CONYERS, GEORGIA 30012

PRINT RECORD

No.	DATE	DESCRIPTION
1	07/31/2023	LDP SUBMITTAL
2	09/07/2023	LDP RESUBMITTAL
3	10/12/2023	LDP RESUBMITTAL
4	01/16/2024	LDP RESUBMITTAL
5	03/15/2024	ADDENDUM 3

Drawn By: JRQ | Checked By: BAM

Date: 05/05/2023 | Job No.: 22051

Sheet Title

ROCKDALE COUNTY
STANDARD DETAILS

Sheet No.

C-7.11

NOT RELEASED FOR CONSTRUCTION