

THIS MAP HAS BEEN COMPILED FROM THE MOST AUTHENTIC INFORMATION AVAILABLE AND NEITHER ROCKDALE COUNTY NOR HURD/CUTY AND ASSOCIATES, INC. ASSUME RESPONSIBILITY FOR ERRORS OR OMISSIONS

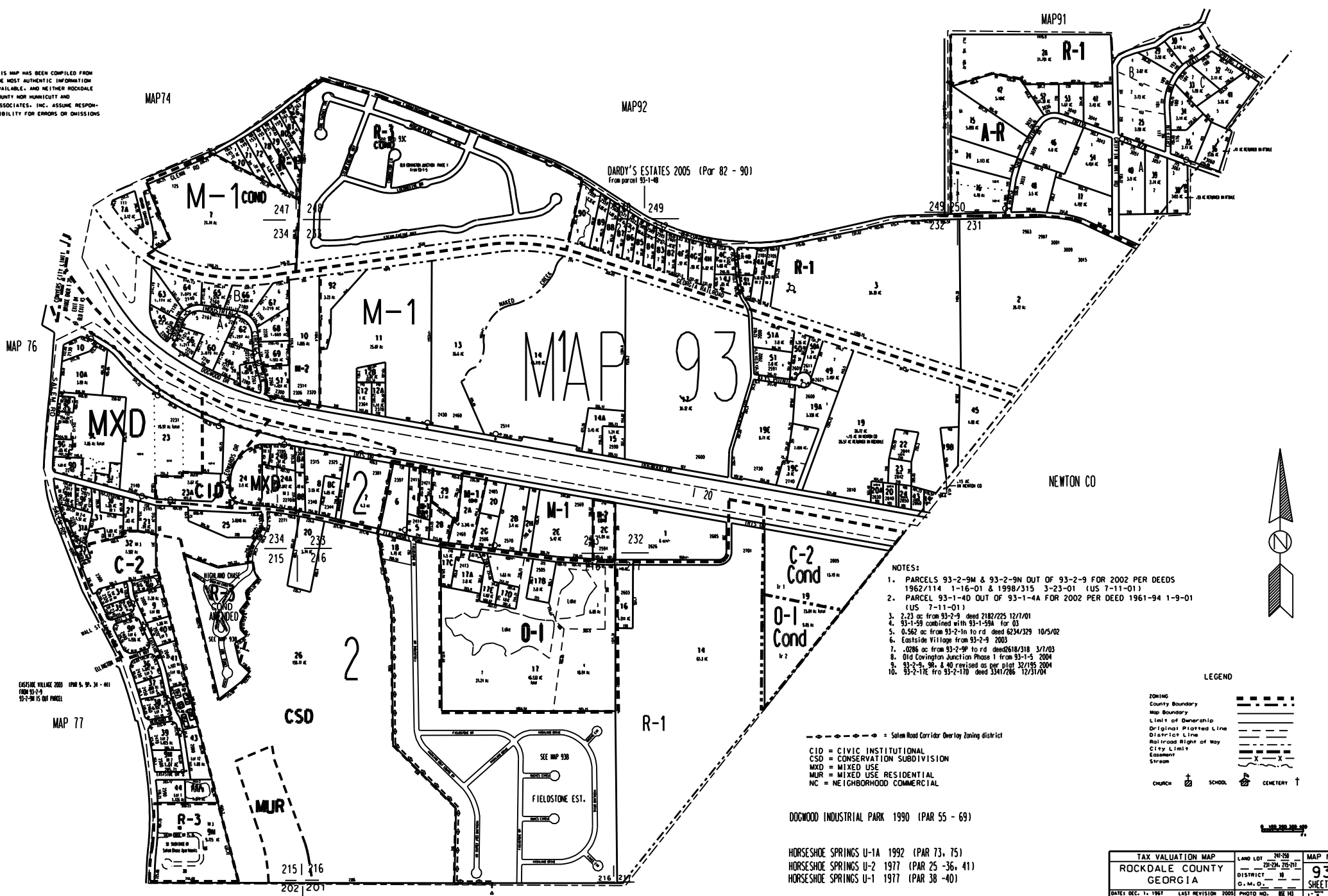

- NOTES:
1. PARCELS 93-2-9M & 93-2-9N OUT OF 93-2-9 FOR 2002 PER DEEDS 1962/114 1-16-01 & 1998/315 3-23-01 (US 7-11-01)
 2. PARCEL 93-1-4D OUT OF 93-1-4A FOR 2002 PER DEED 1961-94 1-9-01 (US 7-11-01)
 3. 2.23 ac from 93-2-9 deed 2182/225 12/1/01
 4. 93-1-59 combined with 93-1-59A for 03
 5. 0.562 ac from 93-2-1n to rd deed 6234/329 10/5/02
 6. Eastside #11 logs from 93-2-9 2003
 7. .0286 ac from 93-2-9P to rd deed 2618/318 3/7/03
 8. Old Covington Junction Phase 1 from 93-1-5 2004
 9. 93-2-4, 9B, & 40 revised as per plat 32/195 2004
 10. 93-2-11E Fro 93-2-17D deed 3341/286 12/31/04

CID = CIVIC INSTITUTIONAL
 CSD = CONSERVATION SUBDIVISION
 MXD = MIXED USE
 MUR = MIXED USE RESIDENTIAL
 NC = NEIGHBORHOOD COMMERCIAL

LEGEND

ZONING
 County Boundary
 Map Boundary
 Limit of Ownership
 Original Platted Line
 District Line
 Railroad Right of Way
 City Limit
 Easement
 Stream

CHURCH + SCHOOL + CEMETERY †

DOGWOOD INDUSTRIAL PARK 1990 (PAR 55 - 69)
 HORSESHOE SPRINGS U-1A 1992 (PAR 73, 75)
 HORSESHOE SPRINGS U-2 1977 (PAR 25 - 36, 41)
 HORSESHOE SPRINGS U-1 1977 (PAR 38 - 40)

TAX VALUATION MAP	LAND LOT 20-259	MAP NO.
ROCKDALE COUNTY	DISTRICT 22-24, 25-27	93
GEORGIA	G.M.O.	SHEET 1
DATE: DEC. 1, 1987	LAST REVISION: 2005	PHOTO: 10, 86, 10