

THIS MAP HAS BEEN COMPILED FROM THE MOST AUTHENTIC INFORMATION AVAILABLE, AND NEITHER ROCKDALE COUNTY NOR HUMPHRETT AND ASSOCIATES, INC. ASSUME RESPONSIBILITY FOR ERRORS OR OMISSIONS

MAP 58



W-P subzoning
 1. RESERVOIR SUB-ZONED W-RR
 2. 150' BUFFER SUB-ZONED W-RR
 3. SUB-ZONE W-RR COMPRISES STATE OWNED LAND, BOTH INSIDE AND OUTSIDE THE NORMAL POOL OF THE RESERVOIR
 4. SUBZONE W-RR = WATERSHED PROTECTION NON RESERVOIR

NOTES:
 1. PARCEL 81-1-180 COMBINED WITH 81-1-18 FOR 2001 PER OWNER'S REQUEST (US 2-8-01)
 2. PARCELS 81-1-13C & 130 OUT OF 81-1-13 FOR 2001 PER DEED 1861/114 - 117 12-29-00 (US 2-28-01)
 3. 0.72 ac to county rd. & 1.15 ac from county rd deeds 2338/88 & 93 may 02
 4. 81-1-9F from 81-1-9 deed 2346/301 6/19/02 deed encroaches on parcel 81-1-9B
 5. Civil Action File No. 92-09-14078 parcels 81-1-4 & 81-1-9E
 6. 81-1-9E from 81-1-9 deed 2301/22 5/21/03
 7. 81-1-88 & 8C from 81-1-88 by owners request 2004

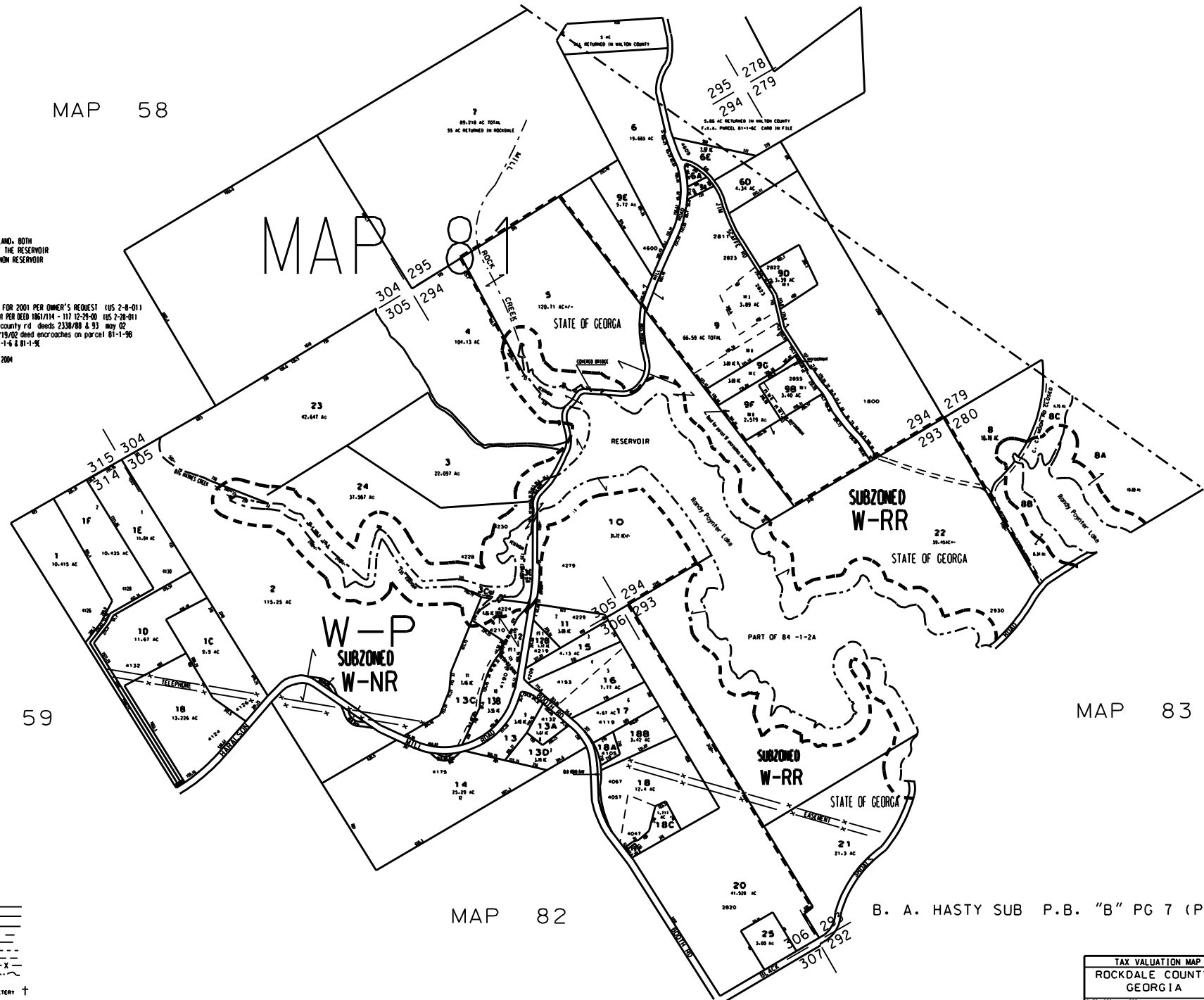

MAP 59

MAP 83

MAP 82

B. A. HASTY SUB P.B. "B" PG 7 (PAR 11 - 18)

- LEGEND
- County Boundary
 - Map Boundary
 - Limit of Ownership
 - Original Platted Line
 - District Line
 - Railroad Right of way
 - City Limit
 - Cement
 - Stream

TAX VALUATION MAP	LAND LOT 776, 786, 293-294	MAP NO.
ROCKDALE COUNTY	294, 296, 314, 315	81
GEORGIA	DISTRICT 4	
	O. M. O. 435	
DATE: DEC. 1, 1987	LAST REVISION: 2004	PHOTO NO.: BSE 135