

THIS MAP HAS BEEN COMPILED FROM THE MOST AUTHENTIC INFORMATION AVAILABLE, AND NEITHER ROCKDALE COUNTY NOR HUMPHRETT AND ASSOCIATES, INC. ASSUME RESPONSIBILITY FOR ERRORS OR OMISSIONS



MAP 80C

MAP 49

MAP 50

LEGEND

- County Boundary
  - Map Boundary
  - Limit of Ownership
  - Original Platted Line
  - District Line
  - Railroad Right of way
  - City Limit
  - Equipment
  - Stream
- CHURCH SCHOOL CEMETERY

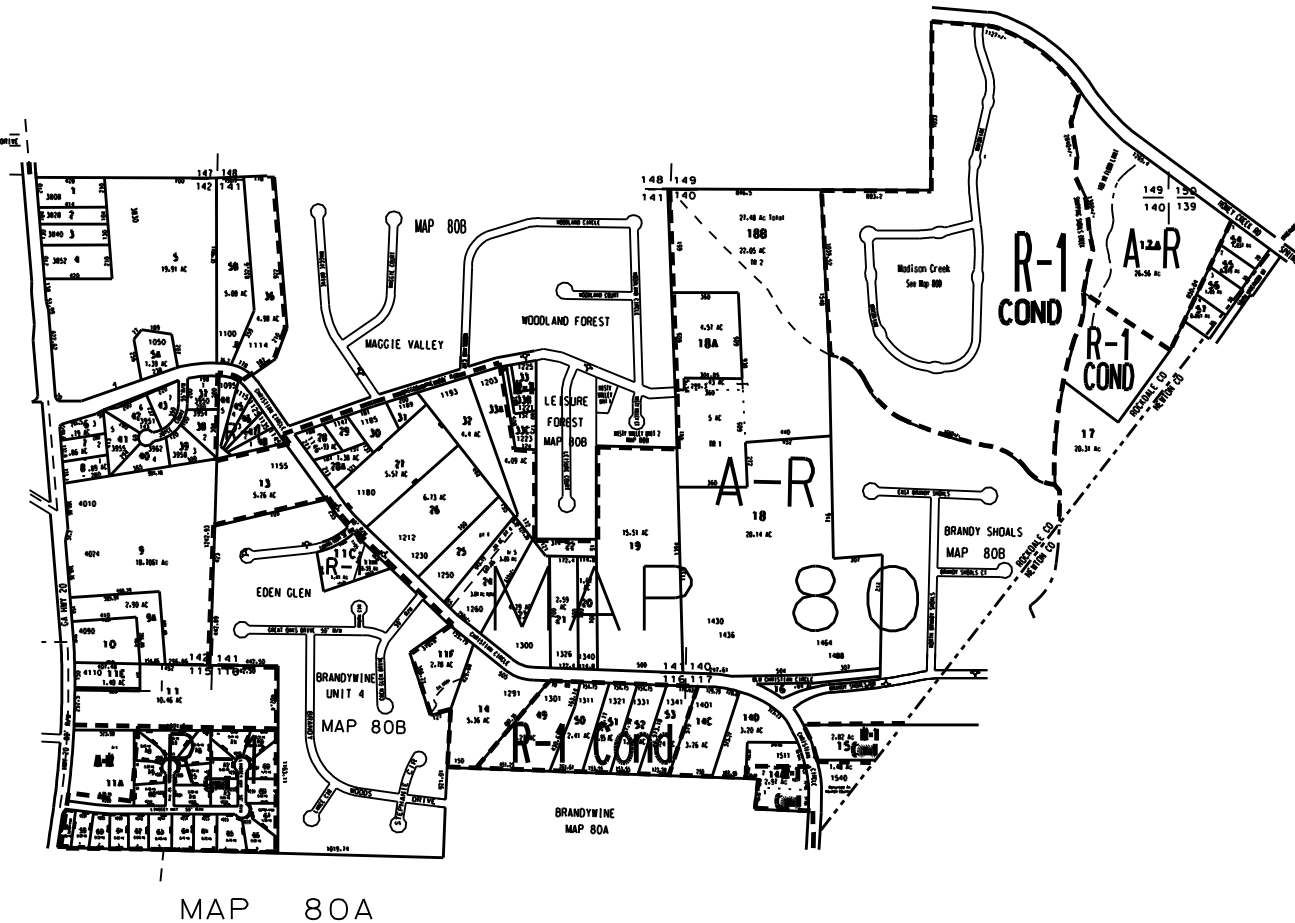

NOTES:

- 1 - PARCEL 80-1-9A OUT OF 80-1-9 FOR '99 PER DEED 1576/24 9-11-98 (US 11-24-98)
- 2 - PARCEL 80-1-17A OUT OF 80-1-17 FOR 2001 PER DEED 1882/48 7-17-00 (US 8-31-00)
3. 80-1-5B FROM 80-1-5 DEED 2133/331 10-9-01
4. 0.08 ac from 80-1-9 to rd deed 2662/258 4/3/03
5. 0.198 ac from 80-1-5 to rd deed 2662/262 4/3/03
6. 0.082 ac from 80-1-7 to rd deed 2662/268 3/11/03
7. 0.331 ac from 80-1-6 to rd deed 2662/273 3/11/03
8. 10.08 ac of 80-1-11 rezoned R1 with conditions ordinance # 9-2004-04
9. Moffitt Creek S/D from 80-1-11
10. STAFFORD GLEN 2001, PAR 58 - 80, FROM 80-1-116 FOR 2001

CHRISTIAN HILLS U 2 1978 (PAR 37 - 43)  
CHRISTIAN HILLS U 1 (PAR 6, 7, & 8)

TAX VALUATION MAP	LAND LOT 115 - 117	MAP NO.
ROCKDALE COUNTY	139 - 142, 147 - 149	80
GEORGIA	DISTRICT 10	
	C.M.O. 561	

DATE: DEC. 1, 1987 LAST REVISION: 2005 PHOTO NO. 128, 130, 131