

THIS MAP HAS BEEN COMPILED FROM THE MOST AUTHENTIC INFORMATION AVAILABLE, AND NEITHER ROCKDALE COUNTY NOR HUMPHREYS AND ASSOCIATES, INC., ASSUME RESPONSIBILITY FOR ERRORS OR OMISSIONS.

MAP 48

MAP 80C

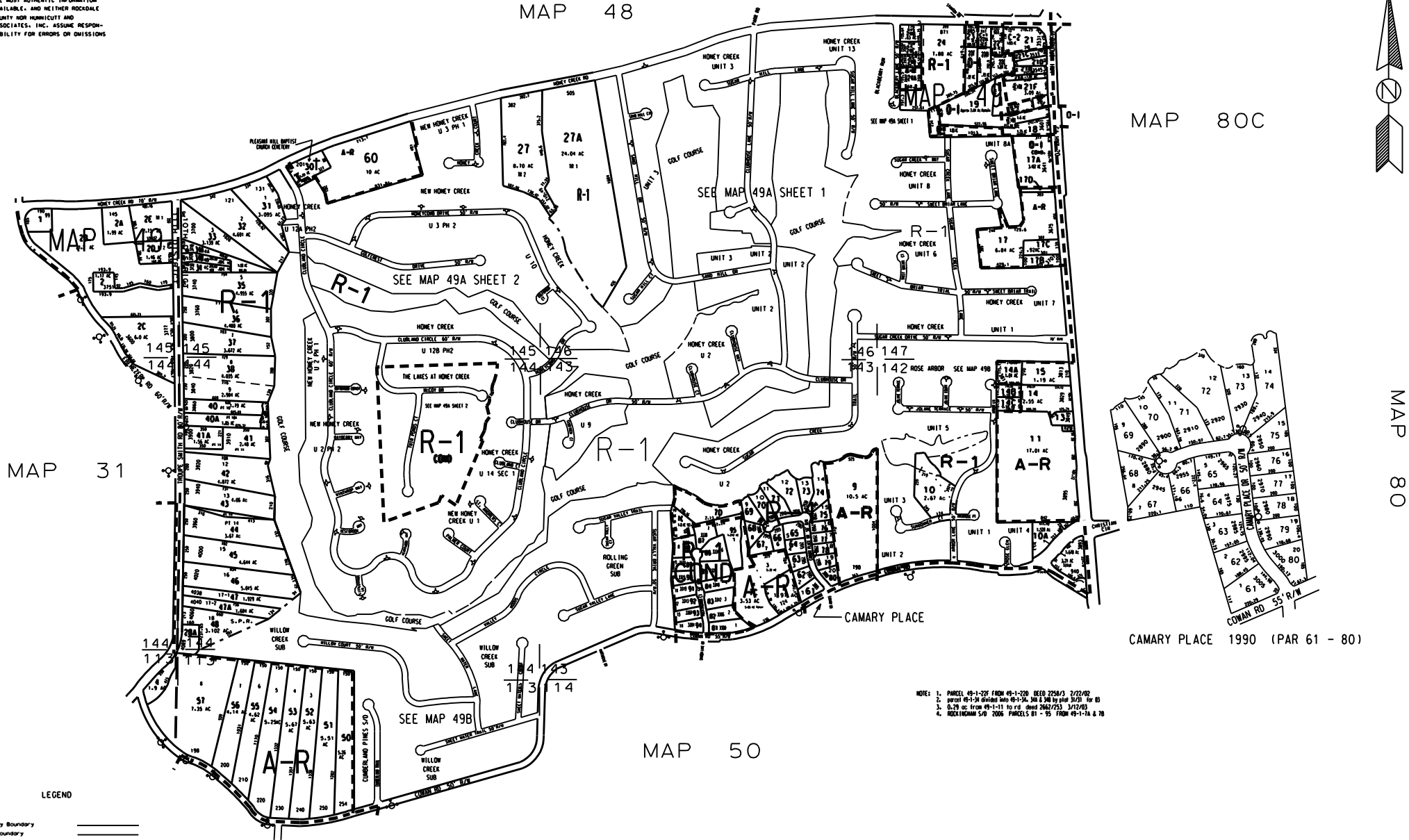
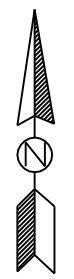

MAP 31

MAP 80

CAMARY PLACE 1990 (PAR 61 - 80)

MAP 50

- NOTE: 1. PARCEL 49-1-275 FROM 49-1-270 RECD 2/28/73 3/22/82
 2. Parcel 49-1-34 divided into 49-1-34, 34 & 34B by plat 31/71 for 83
 3. 0.29 ac. from 49-1-11 to rd. shed 2/6/75 3/12/83
 4. ROCKHORN S/D 2006 PARCELS 81 - 95 FROM 49-1-1A & 78

LEGEND

- County Boundary
- Map Boundary
- Limit of Ownership
- Original Planned Line
- District Line
- Railroad Right of Way
- City Limit
- Comment
- Stream
- CHURCH
- SCHOOL
- CEMETERY

TAX VALUATION MAP	LAND LOT 142 - 147 (1000)	MAP NO.
ROCKDALE COUNTY	113 (1000) 142 - 147 (1000)	49
GEORGIA	DISTRICT 10 & 11	
	G. M. O. 561	