

THIS MAP HAS BEEN COMPILED FROM THE MOST AUTHENTIC INFORMATION AVAILABLE, AND NEITHER ROCKDALE COUNTY NOR HORNHOUT AND ASSOCIATES, INC., ASSUME RESPONSIBILITY FOR ERRORS OR OMISSIONS.

DeKALB COUNTY

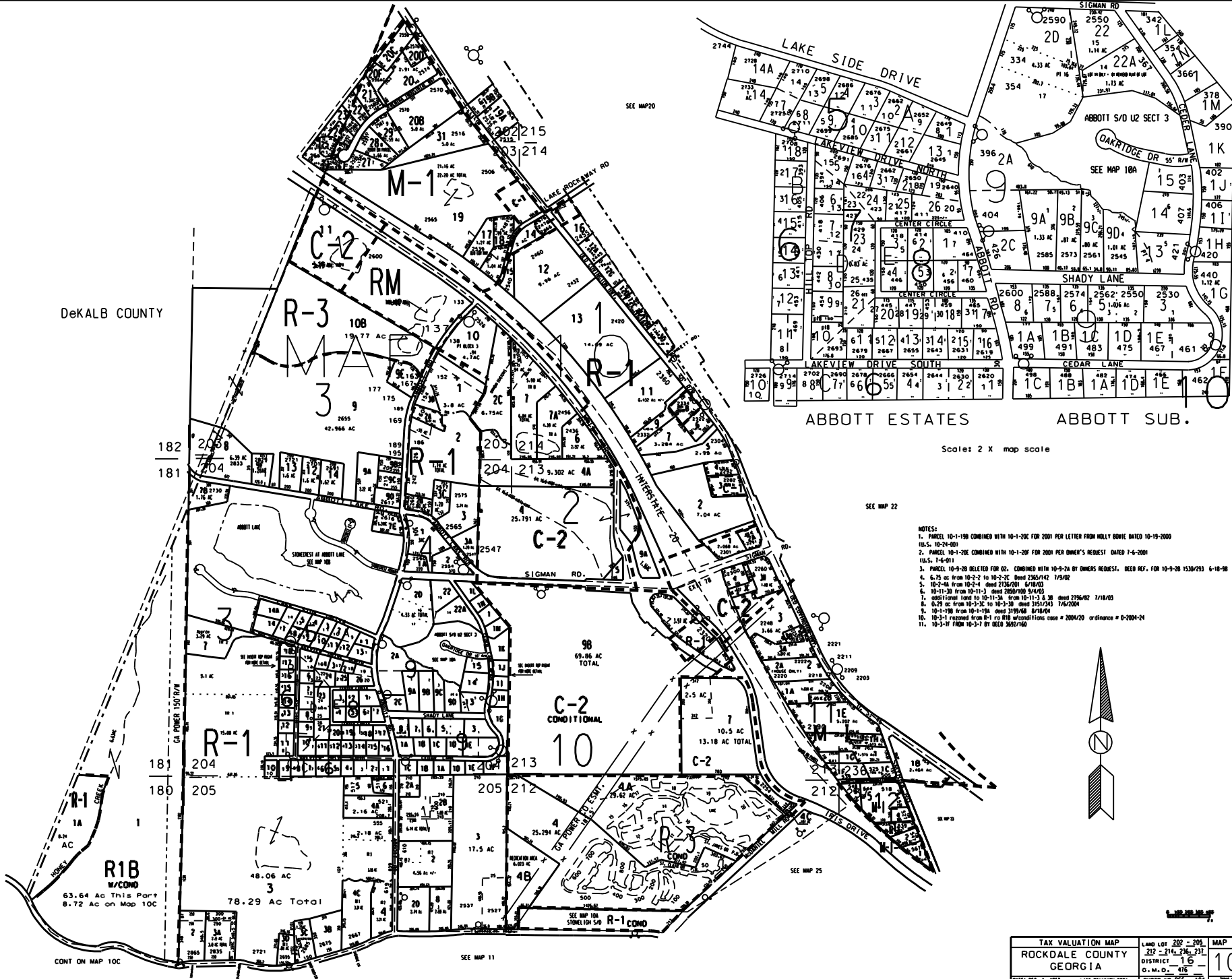

ABBOTT ESTATES

ABBOTT SUB.

Scale: 2 x map scale

SEE MAP 22

- NOTES:
1. PARCEL 10-1-130 COMBINED WITH 10-1-20C FOR 2001 PER LETTER FROM HOLLY BOWIE DATED 10-19-2000
 2. PARCEL 10-1-20E COMBINED WITH 10-1-20F FOR 2001 PER OWNER'S REQUEST DATED 7-4-2001
 3. PARCEL 10-9-20 DELETED FOR RD. COMBINED WITH 10-9-24 BY OWNER'S REQUEST. DEED REF. FOR 10-9-20 1530/293 6-18-98
 4. 6.75 ac from 10-2-2 to 10-2-2C. Deed 2365/142 1/9/00
 5. 10-7-44 from 10-2-4. Deed 2136/201 6/18/03
 6. 10-11-30 from 10-11-3. Deed 2650/100 9/4/03
 7. Conditional land to 10-11-3A. from 10-11-3. Deed 2196/482 7/18/03
 8. 0.29 ac from 10-3-2C to 10-3-30. Deed 3157/343 7/6/2004
 9. 10-1-100 from 10-1-154. Deed 3195/610 8/18/06
 10. 10-3-1 rezoned from R-1 to R18 with condition issue a 2004/20 ordinance a 0-2004-24
 11. 10-3-1R from 10-3-1 BY DEED 3692/746



TAX VALUATION MAP	LAND LOT 202 - 205	MAP NO.
ROCKDALE COUNTY	212 - 214, 216, 217	10
GEORGIA	DISTRICT 16	
	C.M.D. 476	
DATE: DEC. 1, 1987	LAST REVISION: 2004	PHOTO: NOV. 85C - 104